

LA CIENTISTA  
SUBDIVISION  
UNIT I

**LEGEND**

- RIGHT OF WAY
- FINISH PAD ELEVATION
- FLOW DIRECTION
- SPOT ELEVATION (FLOWLINE LT & RT)
- LOT GRADING SPOT ELEVATION
- REAR YARD SLOPE TOE OF SLOPE
- RETAINING WALL

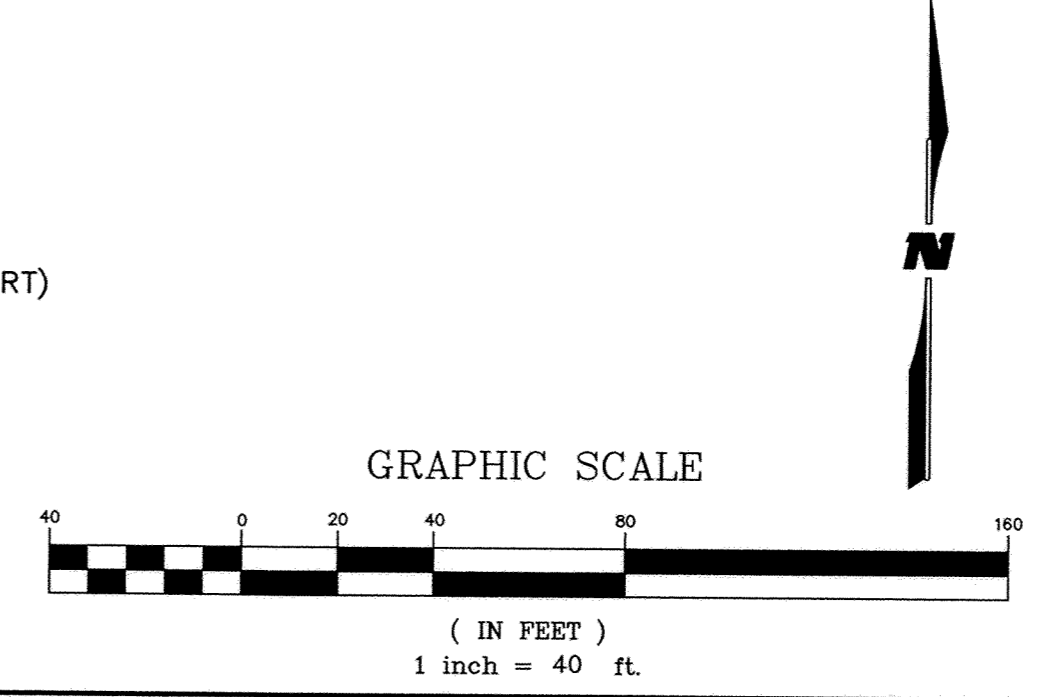

CITY OF ALBUQUERQUE  
PUBLIC WORKS DEPARTMENT  
ENGINEERING GROUP

**LA CIENTISTA SUBDIVISION – UNIT II  
CONSTRUCTION GRADING PLAN**

Design Review Committee 	City Engineer Approval 	Mo./Day/Yr.	Mo./Day/Yr.
City Project No. <b>709784</b>		Zone Map No. C-10, C-11	
Drawing		Sheet	
<b>3 of 4</b>		<b>11 of 37</b>	

ENGINEER'S SEAL		SURVEY INFORMATION		BENCH MARKS		AS-BUILT INFORMATION	
	NO.	NO.	NO.	NO.	NO.	NO.	NO.
	DATE	DATE	DATE	DATE	DATE	DATE	DATE
	REMARKS	BY	BY	BY	BY	BY	BY
	REVISIONS	BY	BY	BY	BY	BY	BY
WILSON & COMPANY, ENGINEERS & ARCHITECTS DESIGNED BY: KIS DATE: AUG. 2003 DRAWN BY: VKL DATE: AUG. 2003 CHECKED BY: DSA DATE: AUG. 2003		FIELD NOTES AERIAL MAPPING: WCI 05/01 BOUNDARY: WCI 06/01 BOUNDARY: WCI 10/01		ACS 1 3/4" ALUMINUM DISK STAMPED *ACS BM 5-D11*, LOCATED 72' ± ESE OF THE CENTER OF THE CUL-DE-SAC AT THE SOUTH END OF RIDGEWAY DR. NW, EPOXIED TO LAVA ROCK IN OUTCROPPING ELEVATION = 5267.27 FT. NGVD 29 U.S. FEET		MICRO-FILM INFORMATION CONTRACTOR: _____ DATE: _____ WORK SEATED BY: _____ DATE: _____ FIELD ACCEPTANCE BY: _____ DATE: _____ DRAWN BY: _____ DATE: _____ CHECKED BY: _____ DATE: _____	