

#9



Completed

4/30/07

[Signature]

# DRB CASE ACTION LOG (PREL & FINAL)

REVISED 9/28/05

This sheet must accompany your plat or site plan to obtain delegated signatures. Return sheet with site plan/plat once comments are addressed.

DRB Application No.: 06DRB-01568 (P&F)  
Project Name: SUNDT'S INDUSTRIAL CENTER  
Agent: Southwest Surveying Ltd.

Project # 1005233  
Phone No.: 998-0303

Project Number

1005233

Your request for (SDP for SUB), (SDP for BP), (FINAL PLATS), (MASTER DEVELOP. PLAN), was approved on 11/8/06 by the DRB with delegation of signature(s) to the following departments.  
**OUTSTANDING SIGNATURES COMMENTS TO BE ADDRESSED**

TRANSPORTATION: ARE THE SIDEWALKS IN PLACE?

UTILITIES:

CITY ENGINEER / AMAFCA: Cross lot drainage easement  
private facilities maintenance covenant. *(Signature)*

PARKS / CIP:

PLANNING (Last to sign):

- Planning must record this plat. Please submit the following items:**
  - The original plat and a mylar copy for the County Clerk.
  - Tax certificate from the County Treasurer.
  - Recording fee (checks payable to the County Clerk). RECORDED DATE: \_\_\_\_\_
  - Tax printout from the County Assessor.
- 3 copies of the approved site plan. Include all pages.**
- County Treasurer's signature must be obtained prior to the recording of the plat with the County Clerk.**
- Property Management's signature must be obtained prior to Planning Department's signature.**
- AGIS DXF File approval required.**
- Copy of recorded plat for Planning.** *OK*



## OFFICIAL NOTICE OF DECISION

CITY OF ALBUQUERQUE  
PLANNING DEPARTMENT  
DEVELOPMENT REVIEW BOARD

April 11, 2007

**14. Project # 1005233**  
07DRB-00418 Minor-Temp Defer SDWK

BOHANNAN HUSTON INC agent(s) for CARDINAL HEALTHCARE PTS LLC request(s) the above action(s) for all or any portion of Tract(s) A & B, Block(s) 5, **SUNDT'S INDUSTRIAL CENTER**, zoned M-2 located on ALEXANDER BLVD NE between MONTBEL LP NE and JOAN HILL PL NE containing approximately 17 acre(s). [REF: 06DRB01568] (F-15 & F-16)

At the April 11, 2007, Development Review Board meeting, the temporary deferral of construction of sidewalk on the interior streets was approved as shown on Exhibit C in the Planning file.

  
Sheran Matson, AICP, DRB Chair

Cc: Cardinal Healthcare Pts. LLC, 7000 Cardinal Place, Dublin, OH, 43014  
Bohannan Huston Inc., 7500 Jefferson NE, 87109  
Marilyn Maldonado, Planning Department, 4th Floor, Plaza del Sol Bldg.  
File

# CITY OF ALBUQUERQUE



**PLANNING DEPARTMENT  
DEVELOPMENT AND BUILDING SERVICES  
HYDROLOGY DEVELOPMENT SECTION**

**DEVELOPMENT REVIEW BOARD – SPEED MEMO**

**DRB CASE NO/PROJECT NO: 1005233**

**AGENDA ITEM NO: 14**

**SUBJECT:**

Sidewalk Deferral

**ACTION REQUESTED:**

**REV/CMT: ( )      APPROVAL: (X)      SIGN-OFF: ( )      EXTN: ( )      AMEND: ( )**

**ENGINEERING COMMENTS:**

No adverse comments.

P.O. Box 1293

Albuquerque

New Mexico 87103

[www.cabq.gov](http://www.cabq.gov)

**RESOLUTION:**

APPROVED X; DENIED \_\_; DEFERRED \_\_; COMMENTS PROVIDED \_\_; WITHDRAWN \_\_

DELEGATED: (SEC-PLN) (SP-SUB) (SP-BP) (FP) TO: (UD) (CE) (TRANS) (PRKS) (PLNG)

**SIGNED:** Bradley L. Bingham  
City Engineer / AMAFCA Designee

**DATE:** APRIL 11, 2007

0

#9

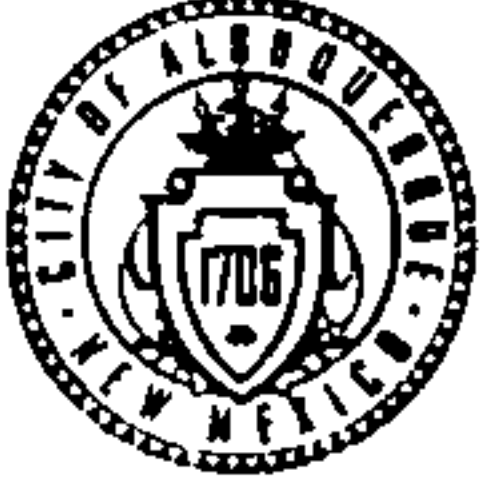

# DRB CASE ACTION LOG (PREL & FINAL)

REVISED 9/28/05

This sheet must accompany your plat or site plan to obtain delegated signatures. Return sheet with site plan/plat once comments are addressed.

DRB Application No.: **06DRB-01568 (P&F)**

Project # **1005233**

Project Name: **SUNDT'S INDUSTRIAL CENTER**

Agent: **Southwest Surveying Ltd.**

Phone No.: **998-0303**

Your request for (SDP for SUB), (SDP for BP), (FINAL PLATS), (MASTER DEVELOP. PLAN), was approved on 11/8/06 by the DRB with delegation of signature(s) to the following departments.

### OUTSTANDING SIGNATURES COMMENTS TO BE ADDRESSED

TRANSPORTATION: Are the sidewalks in place?

UTILITIES:

CITY ENGINEER / AMAFCA: Cross lot drainage easement  
private facilities maintenance covenant.

PARKS / CIP:

PLANNING (Last to sign):

- Planning must record this plat. Please submit the following items:**
  - The original plat and a mylar copy for the County Clerk.
  - Tax certificate from the County Treasurer.
  - Recording fee (checks payable to the County Clerk) RECORDED DATE: \_\_\_\_\_
  - Tax printout from the County Assessor.
- 3 copies of the approved site plan. Include all pages.**
- County Treasurer's signature must be obtained prior to the recording of the plat with the County Clerk.**
- Property Management's signature must be obtained prior to Planning Department's signature.**
- AGIS DXF File approval required.**
- Copy of recorded plat for Planning.**

OK

Project Number 1005233





**DEVELOPMENT REVIEW BOARD  
ACTION SHEET**

**Plaza del Sol Hearing Room, Basement, Plaza del Sol Building**

November 8, 2006

9:00 a.m.

**MEMBERS:**

Sheran Matson, AICP, DRB Chair  
Claire Senova, Administrative Assistant

Wilfred Gallegos, Transportation Development  
Brad Bingham, Alternate City Engineer

Roger Green, Utility Development  
Christina Sandoval, Parks & Recreation

\*\*\*\*\*

**NOTE:** UNLESS ANNOUNCED DURING THE MEETING, THE DEVELOPMENT REVIEW BOARD WILL NOT TAKE A LUNCH BREAK.

**NOTE:** INDIVIDUALS WITH DISABILITIES WHO NEED SPECIAL ASSISTANCE TO PARTICIPATE AT THIS MEETING SHOULD CONTACT CLAIRE SENOVA, PLANNING DEPARTMENT, AT 924-3946. HEARING IMPAIRED USERS MAY CONTACT HER VIA THE NEW MEXICO RELAY NETWORK BY CALLING TOLL-FREE:1-800-659-8331.

**NOTE:** REQUESTS FOR DEFERRAL OF CASES WILL BE DISCUSSED BY THE BOARD AND THE APPLICANT AND/OR AGENT AT THE BEGINNING OF THE AGENDA. BOTH PARTIES MUST AGREE UPON THE DATE OF DEFERRAL. IF THE APPLICANT/AGENT IS NOT PRESENT, THE ADMINISTRATIVE ASSISTANT MUST RECEIVE A LETTER, PRIOR TO THE HEARING DATE, REQUESTING A SPECIFIC DEFERRAL DATE. THE BOARD WILL DISCUSS AND MAKE A DECISION AT THE HEARING. THE APPLICANT/AGENT WILL THEN BE INFORMED OF THE DEFERRAL DATE AND REASON.

A. Call to Order: 9:00 a.m.

Adjourned: 10:35 a.m.

B. Changes and/or Additions to the Agenda

C. New or Old Business

**CASES WHICH REQUIRE PUBLIC NOTIFICATION**

**MAJOR SUBDIVISIONS, VACATIONS, SIA EXTENSIONS AND SITE DEVELOPMENT PLANS**

1. **Project # 1000965**  
06DRB-01500 Major-Vacation of Public  
Easements

BOHANNAN HUSTON INC agent(s) for ANDALUCIA DEVELOPMENT CO INC request(s) the above action(s) for all or a portion of Tract(s) 1, LANDS OF RAY GRAHAM III, **ANDALUCIA @ LA LUZ**, zoned SU-1, located on COORS NW, between NAMASTE RD NW and LA BIENVENIDA PL NW containing approximately 85 acre(s). [02DRB-00059] (F-11) **VACATION WAS APPROVED AS SHOWN ON EXHIBIT B IN THE PLANNING FILE.**

2. **Project # 1005169**  
06DRB-01504 Major-Bulk Land Variance  
06DRB-01505 Minor-Prelim&Final Plat  
Approval

ALPHA PROFESSIONAL SURVEYING agent(s) for UNM REAL ESTATE DEPARTMENT request(s) the above action(s) for all or a portion of Tract(s) 10 & 11, **UNIVERSITY OF NEW MEXICO, AIRPORT PARCEL**, zoned M-2 located on IRA SPRECHER RD SE, between LOS PICAROS SE and the ALBUQUERQUE SUNPORT SE, containing approximately 446 acre(s). (P-16/P-17) **BULK LAND VARIANCE WAS APPROVED. THE PRELIMINARY PLAT WAS APPROVED WITH FINAL PLAT SIGN OFF DELEGATED TO CITY ENGINEER FOR A FLOODPLAIN EASEMENT TO BE GRANTED TO CITY OF ALBUQUERQUE AND PLANNING FOR NOTICE OF SUBDIVISION PLAT CONDITIONS, FEE SIMPLE LANGUAGE, 15-DAY APPEAL PERIOD AND TO RECORD THE PLAT.**

3. **Project # 1004851**  
06DRB-01452 Major-Preliminary Plat  
Approval

JEFF MORTENSEN & ASSOCIATES agent(s) for THE SAWMILL DEVELOPMENT COMPANY LLC request(s) the above action(s) for all or a portion of Tract(s) 2, LANDS OF MCCLAIN and Tract(s) A-3, LANDS OF AND WILLIAM ANDREW MCCORD (to be known as **ANTIGUA TRAVESIA**, zoned S-M1, located on ZEARING AVE NW, between RIO GRANDE BLVD NW and 19<sup>TH</sup> ST NW containing approximately 3 acre(s). [REF: 06DRB-00556, 06DRB-01095] [*Deferred from 11/1/06 & 11/8/06*] (H-13) **DEFERRED AT THE BOARD'S REQUEST TO 11/15/06.**

4. **Project # 1005191**  
06DRB-01454 Major-Preliminary Plat  
Approval  
06DRB-01455 Major-Vacation of Pub  
Right-of-Way  
06DRB-01456 Minor-Sidewalk Variance  
06DRB-01457 Minor-Temp Defer SDWK

ADIL RIZVI request(s) the above action(s) for all or a portion of Lot(s) 13-20, Tract(s) A, Block(s) 29, NORTH ALBUQUERQUE ACRES, UNIT B (to be known as **SEVANO PLACE SUBDIVISION**) zoned R-D, located on LOUISIANA NE, between ALAMEDA NE and SIGNAL NE containing approximately 7 acre(s). [*Deferred from 11/1/06 & 11/8/06*] (C-18) **DEFERRED AT THE AGENT'S REQUEST TO 11/15/06.**

5. **Project # 1004989**  
06DRB-01411 Major-Preliminary Plat Approval  
06DRB-01412 Major-Vacation of Public Easements  
06DRB-01413 Minor-Subd Design (DPM) Variance  
06DRB-01414 Minor-Sidewalk Waiver  
06DRB-01415 Minor-Temp Defer SDWK

BOHANNAN HUSTON INC agent(s) for MESA VERDE DEVELOPMENT CO request(s) the above action(s) for all or a portion of Tract(s) A, UNIT 2, WILDERNESS @ HIGH DESERT (to be known as **WILDERNESS CANON @ HIGH DESERT**) zoned SU-2, HD/R-R, located on HIGH DESERT PL NE, between TRAILHEAD RD NE and EMBUDITO VIEW CT NE containing approximately 4 acre(s). [REF: 06DRB-00933, 04DRB-00713, 04DRB-01723] [*Deferred from 10/25/06 & 11/8/06*] (F-23) **DEFERRED AT THE AGENT'S REQUEST TO 11/15/06.**

**SITE DEVELOPMENT PLANS (EPC FINAL SIGN-OFF) AMENDED PLANS AND MASTER DEVELOPMENT PLANS (CITY COUNCIL FINAL SIGN-OFF)**

NOTE: IF THE APPLICANT/AGENT IS NOT PRESENT WHEN THEIR REQUEST IS CALLED, THEN THE REQUEST MAY BE INDEFINITELY DEFERRED ON A NO SHOW.

6. **Project # 1004976**  
06DRB-01548 Minor-SiteDev Plan Subd/EPC  
06DRB-01549 Minor-SiteDev Plan BldPermit/EPC

H BARKER ARCHITECTS agent(s) for CALABACILLAS GROUP request(s) the above action(s) for all or a portion of Lot(s) A-1, B-1, C-1 & C-2, **BLACK ARROYO DAM**, zoned C-2, located on GOLF COURSE RD NW, between BENTON AVE NW and WESTSIDE BLVD NW containing approximately 12 acre(s). [REF: 06EPC-00424, 06EPC-00425] [**Catalina Lehner, EPC Case Planner**] [*Deferred from 11/1/06 & Indef deferred 11/8/06*] (A-12) **INDEFINITELY DEFERRED AT THE AGENT'S REQUEST.**

**MINOR PLATS, FINAL (MAJOR) PLATS, AMENDED PLATS AND PLANS**

7. **Project # 1004688**  
06DRB-01572 Minor-Final Plat Approval

CLARK CONSULTING ENGINEERS agent(s) for JOHN ABBOTT & BILL H. BURNS request(s) the above action(s) for all or a portion of Tract(s) 2, 2a & 2b, **ALVARADO GARDENS ADDITION, UNIT 1**, zoned RA-2, located on RIO GRANDE BLVD NW between MATTHEW AVE NW and CAMPBELL RD NW, containing approximately 3 acre(s). [*Indef deferred 11/8/06*] (G-12/G-13) **INDEFINITELY DEFERRED AT THE BOARD'S REQUEST.**

8. **Project # 1002730**  
06DRB-01521 Minor-Final Plat Approval

ISAACSON & ARFMAN agent(s) for INFILL SOLUTIONS II LLC request(s) the above action(s) for all or a portion of Lot(s) 13-A-1, Block(s) 6, Tract(s) 3, NORTH ALBUQUERQUE ACRES UNIT 3 (to be known as **VILLA FIRENZE**) zoned R-D, located on CORONA AVE NE, between VENTURA ST NE and MENDOCINO DR NE containing approximately 4 acre(s). [REF: 06DRB-01204] *[Deferred from 10/25/06 Indef deferred 11/8/06]* (C-20) **INDEFINITELY DEFERRED AT THE BOARD'S REQUEST.**

06DRB-01555 Minor-Subd Design (DPM)  
Variance

ISAACSON & ARFMAN agent(s) for INFILL SOLUTIONS II LLC request(s) the above action(s) for all or a portion of Lot(s) 13-A-1, Block(s) 6, Tract(s) 3, NORTH ALBUQUERQUE ACRES UNIT 3 (to be known as **VILLA FIRENZE**) zoned R-D, located on CORONA AVE NE, between VENTURA ST NE and MENDOCINO DR NE containing approximately 4 acre(s). [REF: 06DRB-01204] *Indef deferred 11/8/06]* (C-20) **INDEFINITELY DEFERRED AT THE BOARD'S REQUEST.**

9. ~~Project # 1005233~~ →  
06DRB-01568 Minor-Prelim&Final Plat  
Approval

SURVEYS SOUTHWEST LTD agent(s) for WACHOVIA DEVELOPMENT, request(s) the above action(s) for all or a portion of Tract(s) A & B, Block(s) 5, **SUNDT'S INDUSTRIAL CENTER**, zoned M-2, located on MONTBEL LOOP NE, between JOAN HILL PL NE and ALEXANDER BLVD NE containing approximately 18 acre(s). (F-15) **THE PRELIMINARY PLAT WAS APPROVED WITH FINAL SIGN OFF DELEGATED TO CITY ENGINEER FOR PRIVATE FACILITIES MAINTENANCE COVENANT, CROSS-LOT DRAINAGE EASEMENT AND TRANSPORTATION DEVELOPMENT FOR SIDEWALKS.**



10. **Project # 1004387**  
06DRB-00644 Minor-Prelim&Final Plat  
Approval

SURVEYS SOUTHWEST LTD agent(s) for LESLIE JENSEN request(s) the above action(s) for all or a portion of Lot(s) 31-35, Block(s) 12, **COUNTRY CLUB ADDITION**, zoned O-1, located on LAS LOMAS RD NE and ENCINO PL NE and containing approximately 1 acre(s). [REF: 05DRB-01332] [*Indef Deferred on 5/17/06*] (J-15) **WITH THE APPROVAL OF THE GRADING PLAN ENGINEER STAMP DATED 10/13/06 THE PRELIMINARY PLAT WAS APPROVED WITH FINAL PLAT DELEGATED TO CITY ENGINEER FOR APPROVED ENGINEER CERTIFICATION AND TO TRANSPORTATION DEVELOPMENT FOR PROPERTY MANAGEMENT'S SIGNATURE, PROOF THAT THE DRIVE PADS ARE CLOSED AND THE APPLICATION NUMBER OF THE VACATION ON THE PLAT.**

11. **Project # 1004943**  
06DRB-01547 Minor-Final Plat Approval

SURVEYS SOUTHWEST LTD agent(s) for JULIE GUITERREZ request(s) the above action(s) for all or a portion of Tract(s) D, VILLAGE CENTER NORTH (to be known as **PINNACLE PEAK TOWNHOMES**) zoned SU-1 for mixed use, located on PINNACLE PEAK NW, between MCMAHON BLVD NW and UNSER BLVD NW containing approximately 2 acre(s). [REF: 06DRB-01164, 06DRB-01165, 06DRB-01167] [*Deferred from 11/1/06 & 11/8/06*] (A-11) **DEFERRED AT THE BOARD'S REQUEST TO 11/15/06.**

12. **Project # 1002928**  
06DRB-01570 Minor-Prelim&Final Plat  
Approval

SURV-TEK INC agent(s) for LONGFORD AT THE TRAILS LLC request(s) the above action(s) for all or a portion of Lot(s) 6-AP1 & 7-AP1, **TAOS @ THE TRAILS**, zoned RD, located on TREELINE AVE NW east of PILABO ST NW and containing approximately 1 acre(s). (C-9) **PRELIMINARY AND FINAL PLAT APPROVED WITH FINAL SIGN OFF DELEGATED TO PLANNING FOR AMAFCA'S SIGNATURE AND TO RECORD.**

13. **Project # 1003170**  
06DRB-01564 Minor-Prelim&Final Plat  
Approval

LARKIN GROUP NM INC agent(s) for CITY OF ALBUQUERQUE request(s) the above action(s) for all or a portion of Tract(s) A, **CITY OF ALBUQUERQUE WATER TREATMENT FACILITY**, zoned SU-1 M-1, located on CHAPPELL DR NE, between MISSION AVE NE and OSUNA RD NE containing approximately 163 acre(s). [REF: 04DRB-01329] (E-16/F-16) **PRELIMINARY AND FINAL PLAT WAS APPROVED WITH FINAL SIGN OFF DELEGATED TO PLANNING FOR LANGUAGE ON THE PLAT, EXTENSION OF A 20-FOOT WATERLINE EASEMENT AND TO RECORD.**

14. **Project # 1004254**  
06DRB-01569 Minor-Prelim&Final Plat  
Approval

WAYJOHN SURVEYING INC agent(s) for CHARLES JAEGER request(s) the above action(s) for all or a portion of Lot(s) A-1, **ALVARADO GARDENS, UNIT 3**, zoned R-2 residential zone, located on VERANDA RD NW, between RIO GRANDE BLVD NW and GLENWOOD DR NW containing approximately 1 acre(s). [REF: 05DRB-00964] [*Indef deferred 11/8/06*] (G-12) **INDEFINITELY DEFERRED AT THE BOARD'S REQUEST.**

15. **Project # 1004874**  
06DRB-01571 Minor-Prelim&Final Plat  
Approval

TERRAMETRICS OF NEW MEXICO agent(s) for ANDERSON PROPERTIES LLC request(s) the above action(s) for all or a portion of Lot(s) 17, 18 & 19, Block(s) 2, **MONKBRIDGE ADDITION**, zoned SU-1, located on CANDELARIA RD NW between 2<sup>nd</sup> ST NW and 4<sup>TH</sup> ST NW, containing approximately 1 acre(s). (G-14) **PRELIMINARY AND FINAL PLAT WAS APPROVED WITH FINAL SIGN OFF DELEGATED TO PLANNING FOR COPY OF NOTICE OF DECISION REGARDING ZONING, AMAFCA'S SIGNATURE AND TO RECORD.**

16. **Project # 1005229**  
06DRB-01551 Minor-Prelim&Final Plat  
Approval

JACK'S HIGH COUNTRY agent(s) for LESLEY RYAN & DIONISIA BURTON request(s) the above action(s) for all or a portion of Lot(s) 13A-1, 13B-1, 14A1-A2 & 17-A, **LANDS OF BURTIN & RYAN**, zoned SU-2 R-1, located on 8<sup>TH</sup> ST SW, between PACIFIC SW and CROMWELL SW containing approximately 1 acre(s). *[Deferred from 11/1/06]* (K-13) **PRELIMINARY AND FINAL PLAT WAS APPROVED WITH FINAL SIGN OFF DELEGATED TO UTILITIES DEVELOPMENT FOR WATERLINE EASEMENT LOCATION, AMAFCA'S SIGNATURE AND TO RECORD.**

**NO ACTION IS TAKEN ON THESE CASES:**

**APPLICANT - AGENT IS REQUIRED TO BE AT THE MEETING**

17. **Project # 1005230**  
06DRB-01552 Minor-Sketch Plat or Plan

FRANK SIERRA request(s) the above action(s) for all or a portion of Lot(s) 10 & 11A, Block(s) 2, **VAN CLEAVE ACRES**, zoned RA-2, located on VAN CLEAVE NW, between SAN ISIDRO NW and GREIGOS LATERAL containing approximately 1 acre(s). (G-13) **INDEFINITELY DEFERRED ON A NO SHOW.**

18. Approval of the Development Review Board Minutes for November 1, 2006. **THE DRB MINUTES FOR 11/1/06 WERE APPROVED BY THE BOARD.**

ADJOURNED: 10:35 A.M.



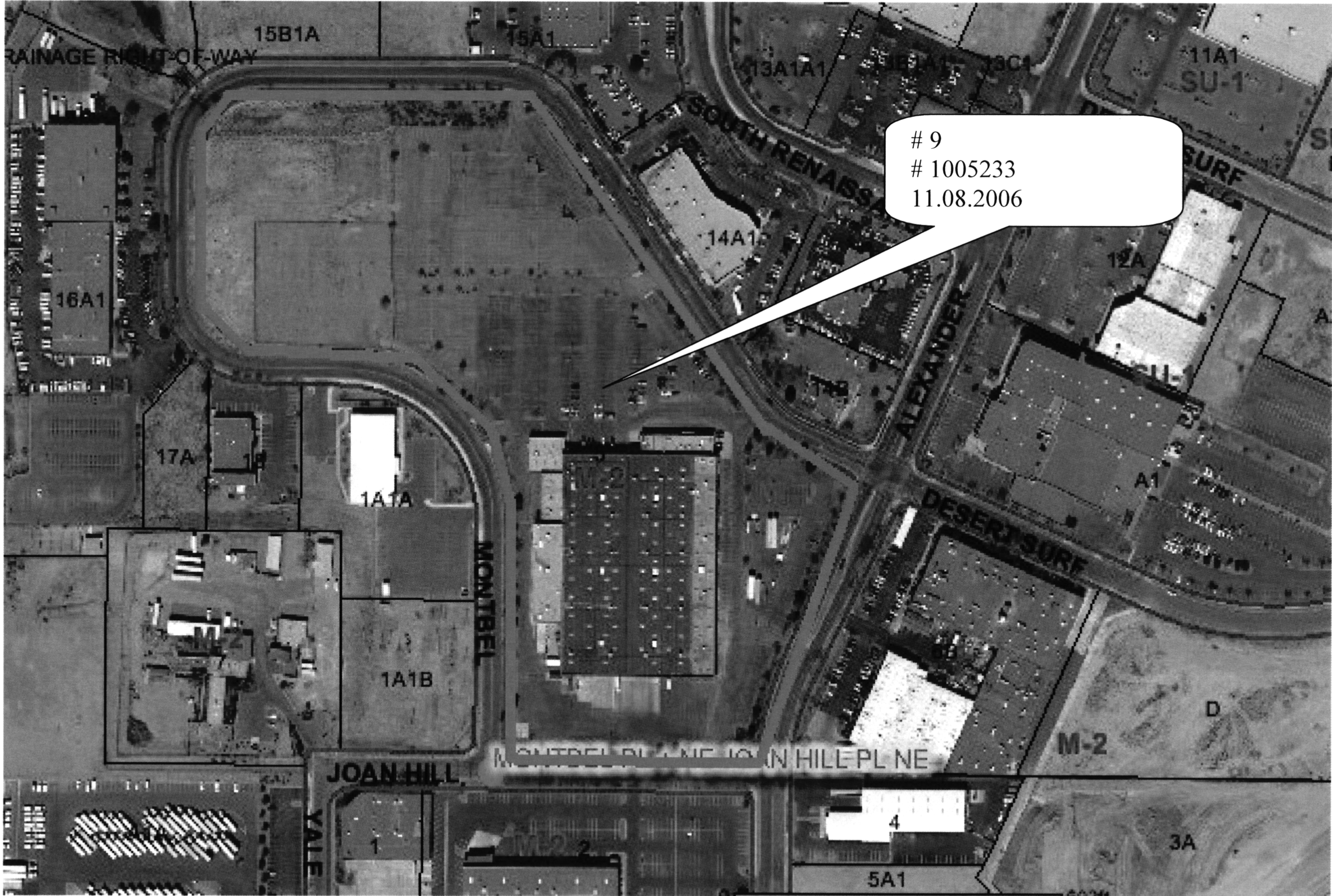

# 9  
# 1005233  
11.08.2006



# CITY OF ALBUQUERQUE

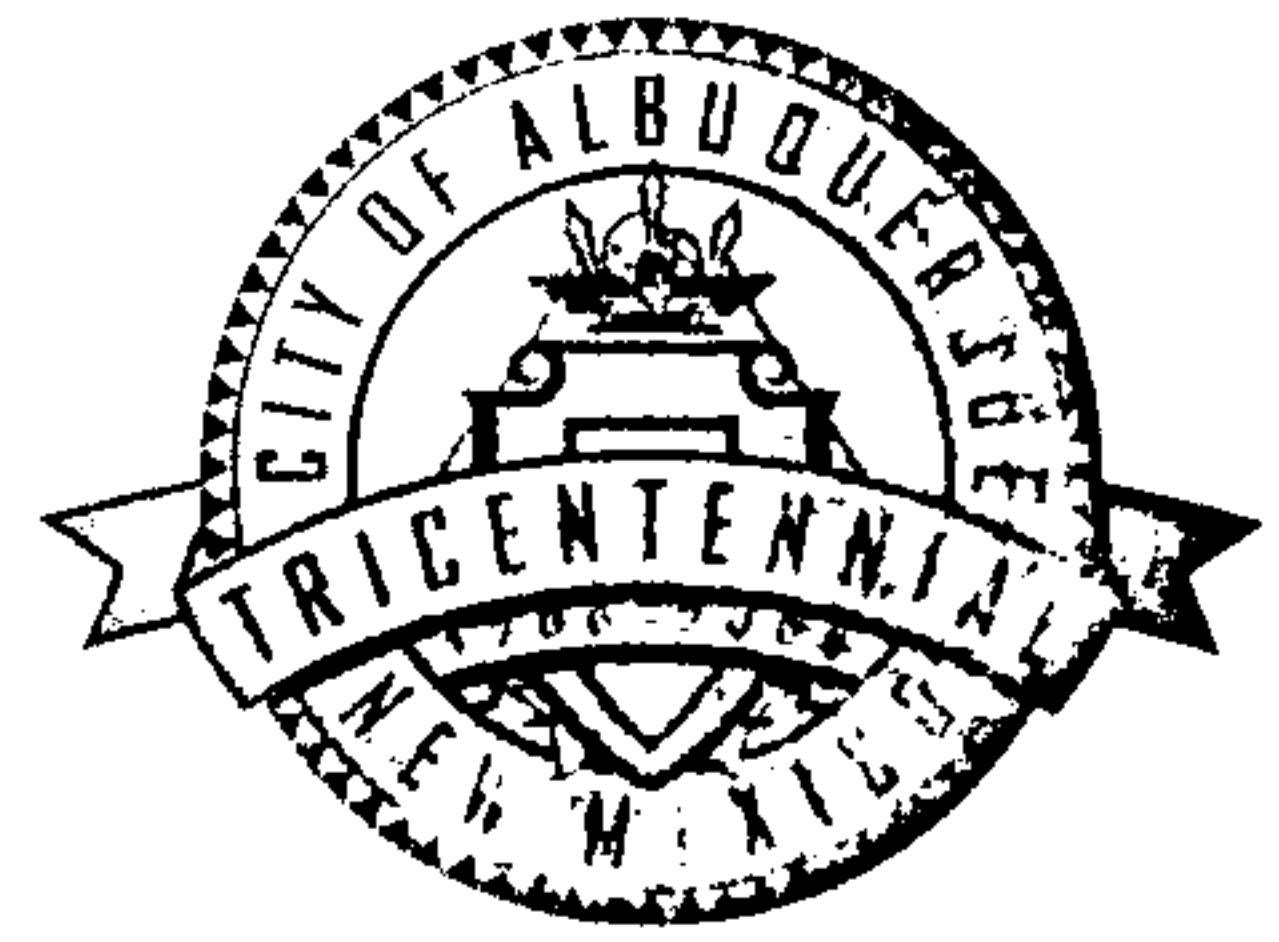

**PLANNING DEPARTMENT  
DEVELOPMENT AND BUILDING SERVICES  
HYDROLOGY DEVELOPMENT SECTION**

**DEVELOPMENT REVIEW BOARD – SPEED MEMO**

**DRB CASE NO/PROJECT NO: 1005233**

**AGENDA ITEM NO: 9**

**SUBJECT:**

Final Plat  
Preliminary Plat

**ACTION REQUESTED:**

REV/CMT: ( )    APPROVAL: (X)    SIGN-OFF: ( )    EXTN: ( )    AMEND: ( )

**ENGINEERING COMMENTS:**

A cross lot drainage easement is required.  
Need a private facilities maintenance covenant.

P.O. Box 1293

Albuquerque

New Mexico 87103

www.cabq.gov

**RESOLUTION:**

APPROVED **X**; DENIED \_\_\_; DEFERRED \_\_\_; COMMENTS PROVIDED \_\_\_; WITHDRAWN \_\_\_

DELEGATED: (SEC-PLN) (SP-SUB) (SP-BP) **(FP)** TO: (UD) **(CE)** **(TRANS)** (PRKS) (PLNG)

**SIGNED:** Bradley L. Bingham  
City Engineer / AMAFCA Designee

**DATE:** NOVEMBER 8, 2006

#9

**5233**

### DXF Electronic Approval Form

DRB Project Case #: 1005233

Subdivision Name: SUNDTS INDUSTRIAL CENTER TRACTS A & B TRACT 5

Surveyor: MITCH REYNOLDS

Contact Person: SARAH AMATO

Contact Information: 998-0303

DXF Received: 11/6/2006

Hard Copy Received: 11/6/2006

Coordinate System: NMSP Grid (NAD 83)

  
Approved

11.7.2006  
Date

\* The DXF file cannot be accepted (at this time) for the following reason(s):

---

---

---

---

---

---

---

#### AGIS Use Only

Copied fc **5233**

to agiscov on **11/7/2006**

Contact person notified on **11/7/2006**

# City of Albuquerque



## DEVELOPMENT PLAN REVIEW APPLICATION

<p><b>SUBDIVISION</b></p> <p><input type="checkbox"/> Major Subdivision action</p> <p><input type="checkbox"/> Minor Subdivision action</p> <p><input type="checkbox"/> Vacation</p> <p><input checked="" type="checkbox"/> Variance (Non-Zoning)</p> <p><b>SITE DEVELOPMENT PLAN</b></p> <p><input type="checkbox"/> ...for Subdivision Purposes</p> <p><input type="checkbox"/> ...for Building Permit</p> <p><input type="checkbox"/> IP Master Development Plan</p> <p><input type="checkbox"/> Cert. of Appropriateness (LUCC)</p>	<p>Supplemental form</p> <p><b>S</b></p> <p><b>V</b></p> <p><b>P</b></p> <p><b>L</b></p>	<p>Supplemental form</p> <p><b>ZONING &amp; PLANNING</b></p> <p><input type="checkbox"/> Annexation</p> <p><input type="checkbox"/> County Submittal</p> <p><input type="checkbox"/> EPC Submittal</p> <p><input type="checkbox"/> Zone Map Amendment (Establish or Change Zoning)</p> <p><input type="checkbox"/> Sector Plan (Phase I, II, III)</p> <p><input type="checkbox"/> Amendment to Sector, Area, Facility or Comprehensive Plan</p> <p><input type="checkbox"/> Text Amendment</p> <p><b>APPEAL / PROTEST of...</b></p> <p><input type="checkbox"/> Decision by: DRB, EPC, LUCC, Planning Director or Staff, ZHE, Zoning Board of Appeals</p>	<p><b>Z</b></p> <p><b>A</b></p>
-----------------------------------------------------------------------------------------------------------------------------------------------------------------------------------------------------------------------------------------------------------------------------------------------------------------------------------------------------------------------------------------------------------------------------------------------------------------------------------------------------------------------------------------	------------------------------------------------------------------------------------------	-----------------------------------------------------------------------------------------------------------------------------------------------------------------------------------------------------------------------------------------------------------------------------------------------------------------------------------------------------------------------------------------------------------------------------------------------------------------------------------------------------------------------------------------------------------------------------------------------------------------------------------------------------------	---------------------------------

PRINT OR TYPE IN BLACK INK ONLY. The applicant or agent must submit the completed application in person to the Planning Department Development Services Center, 600 2<sup>nd</sup> Street NW, Albuquerque, NM 87102. Fees must be paid at the time of application. Refer to supplemental forms for submittal requirements.

**APPLICANT INFORMATION:**

NAME: <u>CARDINAL HEALTHCARE PTS, LLC.</u>	PHONE: _____
ADDRESS: <u>7000 CARDINAL PLACE</u>	FAX: _____
CITY: <u>DUBLIN</u> STATE <u>OH</u> ZIP <u>43017</u>	E-MAIL: _____
Proprietary interest in site: <u>OWNER</u>	
AGENT (if any): <u>BOHANNAN HUSTON INC.</u>	PHONE: <u>823-1000</u>
ADDRESS: <u>7500 JEFFERSON NE</u>	FAX: <u>798-7988</u>
CITY: <u>ALBUQUERQUE</u> STATE <u>NM</u> ZIP <u>87109</u>	E-MAIL: _____

**DESCRIPTION OF REQUEST:** TEMPORARY DEFERRAL OF SIDEWALKS

Is the applicant seeking incentives pursuant to the Family Housing Development Program?  Yes.  No.

**SITE INFORMATION: ACCURACY OF THE LEGAL DESCRIPTION IS CRUCIAL! ATTACH A SEPARATE SHEET IF NECESSARY.**

Lot or Tract No. TRACTS A & B Block: 5 Unit: \_\_\_\_\_

Subdiv. / Addn. SUNDT'S INDUSTRIAL CENTER

Current Zoning: M-2 Proposed zoning: \_\_\_\_\_

Zone Atlas page(s): F15, F16 No. of existing lots: 1 No. of proposed lots: 2

Total area of site (acres): 17.286 Density if applicable: dwellings per gross acre: \_\_\_\_\_ dwellings per net acre: \_\_\_\_\_

Within city limits?  Yes. No , but site is within 5 miles of the city limits (DRB jurisdiction.) Within 1000FT of a landfill? NO

UPC No. 101606104207530310 MRGCD Map No. \_\_\_\_\_

LOCATION OF PROPERTY BY STREETS: On or Near: ALEXANDER BLVD. NE

Between: MONTBEL LOOP NE and JOAN HILL PLACE NE

**CASE HISTORY:**

List any current or prior case number that may be relevant to your application (Proj., App., DRB-, AX\_, Z\_, V\_, S\_, etc.): 1005233 06DRB-01568

Check-off if project was previously reviewed by Sketch Plat/Plan , or Pre-application Review Team . Date of review: \_\_\_\_\_

SIGNATURE Glenn Broughton DATE 4/3/2007

(Print) GLENN BROUGHTON  Applicant  Agent

**FOR OFFICIAL USE ONLY**

Form revised 10/03

<input type="checkbox"/> INTERNAL ROUTING	Application case numbers	Action	S.F.	Fees
<input checked="" type="checkbox"/> All checklists are complete	<u>07DRB - 00418</u>	<u>TDS</u>	<u>V</u>	\$ <u>0.00</u>
<input checked="" type="checkbox"/> All fees have been collected	_____	<u>CHF</u>	_____	\$ <u>20.00</u>
<input checked="" type="checkbox"/> All case #s are assigned	_____	_____	_____	\$ _____
<input checked="" type="checkbox"/> AGIS copy has been sent	_____	_____	_____	\$ _____
<input checked="" type="checkbox"/> Case history #s are listed	_____	_____	_____	\$ _____
<input checked="" type="checkbox"/> Site is within 1000ft of a landfill	_____	_____	_____	\$ _____
<input checked="" type="checkbox"/> F.H.D.P. density bonus	Hearing date <u>04/11/07</u>	_____	_____	Total
<input checked="" type="checkbox"/> F.H.D.P. fee rebate	_____	_____	_____	\$ <u>20.00</u>

Sandy Handley 04/03/07  
Planner signature / date

Project # 1005233



**FORM V: SUBDIVISION VARIANCES & VACATIONS**

- BULK LAND VARIANCE (PUBLIC HEARING CASE)**
- \_\_\_ Application for subdivision (Plat) on FORM S-3, including those submittal requirements. **24 copies** of the plat are required. The Variance and subdivision should be applied for simultaneously.
  - \_\_\_ Letter briefly describing and explaining: the request, compliance with criteria in the Development Process Manual, and any improvements to be waived.
  - \_\_\_ Notice on the proposed Plat that there are conditions to subsequent subdivision (refer to DPM)
  - \_\_\_ Office of Community & Neighborhood Coordination inquiry response, notifying letter, certified mail receipts
  - \_\_\_ Sign Posting Agreement
  - \_\_\_ Fee (see schedule) Fee is for Variance. Plat fee is listed on FORM-S.
  - \_\_\_ Any original and/or related file numbers are listed on the cover application
- DRB Public hearings are approximately ONE MONTH after the filing deadline. Your attendance is required.**

- VACATION OF PUBLIC RIGHT-OF-WAY**
- VACATION OF PUBLIC EASEMENT**
- \_\_\_ The complete document which created the public easement (folded to fit into an 8.5" by 14" pocket) **24 copies**. (Not required for dedicated and City owned public right-of-way.)
  - \_\_\_ Drawing showing the easement or right-of-way to be vacated, its relation to existing streets, etc. (not to exceed 8.5" by 14") **24 copies**
  - \_\_\_ Zone Atlas map with the entire property(ies) precisely and clearly outlined and crosshatched (to be photocopied)
  - \_\_\_ Letter briefly describing, explaining, and justifying the request
  - \_\_\_ Office of Community & Neighborhood Coordination inquiry response, notifying letter, certified mail receipts
  - \_\_\_ Sign Posting Agreement
  - \_\_\_ Fee (see schedule)
  - \_\_\_ Any original and/or related file numbers are listed on the cover application
- Unless the vacation is shown on a DRB approved plat recorded by the County Clerk within one year, it will expire.  
**DRB Public hearings are approximately ONE MONTH after the filing deadline. Your attendance is required.**

- SUBDIVISION DESIGN VARIANCE (VARIANCE FROM MINIMUM STANDARDS OF THE DPM)**
- SIDEWALK DESIGN VARIANCE**
- SIDEWALK WAIVER**
- \_\_\_ Scale drawing showing the proposed variance or waiver (not to exceed 8.5" by 14") **6 copies**
  - \_\_\_ Zone Atlas map with the entire property(ies) precisely and clearly outlined and crosshatched (to be photocopied)
  - \_\_\_ Letter briefly describing, explaining, and justifying the variance or waiver
  - \_\_\_ Any original and/or related file numbers are listed on the cover application
- DRB meetings are approximately 8 DAYS after the Tuesday noon filing deadline. Your attendance is required.**

- TEMPORARY DEFERRAL OF SIDEWALK CONSTRUCTION**
- EXTENSION OF THE SIA FOR TEMPORARY DEFERRAL OF SIDEWALK CONSTRUCTION**
- \_\_\_ Drawing showing the sidewalks subject to the proposed deferral or extension (not to exceed 8.5" by 14") **6 copies**
  - \_\_\_ Zone Atlas map with the entire property(ies) precisely and clearly outlined and crosshatched (to be photocopied)
  - \_\_\_ Letter briefly describing, explaining, and justifying the deferral or extension
  - \_\_\_ Any original and/or related file numbers are listed on the cover application
- DRB meetings are approximately 8 DAYS after the Tuesday noon filing deadline. Your attendance is required.**

- VACATION OF PRIVATE EASEMENT**
- \_\_\_ The complete document which created the private easement (not to exceed 8.5" by 14") **6 copies**
  - \_\_\_ Scale drawing showing the easement to be vacated, its relation to existing streets, etc. (folded to fit into an 8.5" by 14" pocket) **6 copies**
  - \_\_\_ Zone Atlas map with the entire property(ies) precisely and clearly outlined and crosshatched (to be photocopied)
  - \_\_\_ Letter briefly describing, explaining, and justifying the vacation
  - \_\_\_ Letter of authorization from the grantors and the beneficiaries
  - \_\_\_ Fee (see schedule)
  - \_\_\_ Any original and/or related file numbers are listed on the cover application
- Unless the vacation is shown on a DRB approved plat recorded by the County Clerk within one year, it will expire.  
**DRB meetings are approximately 8 DAYS after the Tuesday noon filing deadline. Your attendance is required.**

- VACATION OF RECORDED PLAT**
- \_\_\_ **6 copies** of the recorded plat to be vacated.
  - \_\_\_ **6 copies** of documents justifying the vacation.
  - \_\_\_ Zone Atlas map with the entire property(ies) precisely and clearly outlined and crosshatched (to be photocopied)
  - \_\_\_ Letter describing, explaining, and justifying the vacation
  - \_\_\_ Any original and/or related file numbers are listed on the cover application
  - \_\_\_ Office of Community & Neighborhood Coordination inquiry response, notifying letter, certified mail receipts
- DRB meetings are approximately 8 DAYS after the Tuesday noon filing deadline. Your attendance is required.**

I, the applicant, acknowledge that any information required but not submitted with this application will likely result in deferral of actions.

GEM Broughton  
 Applicant name (print)  
for Stephanie Walker 4/3/07  
 Applicant signature / date



Form revised 4/03, 10/03 and APRIL 2006

- Checklists complete
- Fees collected
- Case #s assigned
- Related #s listed

Application case numbers  
07DRB - 00418  
 \_\_\_\_\_  
 \_\_\_\_\_

Sandy Handley 04/03/07  
 Planner signature / date  
 Project # 1005233









For more current information and more details visit: <http://www.cabq.gov/gis>

Map amended through: 1/9/2007

Note: Grey Shading Represents Area Outside of the City Limits

Zone Atlas Page:  
**F-15-Z**

Selected Symbols

SECTOR PLANS	Escarpment
Design Overlay Zones	2 Mile Airport Zone
City Historic Zones	Airport Noise Contours
H-1 Buffer Zone	Wall Overlay Zone
Petroglyph Mon.	

0                      750                      1,500  
Feet

Courtyard I  
7500 Jefferson St. NE  
Albuquerque, NM  
87109-4335

[www.bhinc.com](http://www.bhinc.com)

voice: 505.823.1000  
facsimile: 505.798.7988  
toll free: 800.877.5332

April 3, 2007

Sheran Matson, Chair  
Development Review Board  
City of Albuquerque  
P.O. Box 1293  
Albuquerque, New Mexico 87103

Re: Sidewalk Deferral  
Tracts A & B, Block 5, Sundt's Industrial Center DRB# 1005233 06DRB-01568

Dear Sheran:

Enclosed for review and approval by the Development Review Board (DRB) are copies of the following information:

- Development Review Applications
- 6 copies of Exhibit "B" Sidewalk location
- Letter briefly describing, explaining, and justifying the extension
- Zone Atlas Map showing the location of the property, and
- Fee in the amount of \$ 70.00

We are requesting sidewalk deferral in order to allow the developer of Tract A to complete the onsite improvements and construct curb cuts at the site access locations. We anticipate that the sidewalk for Tracts A and B will be constructed upon completion of the development of Tract A.

Please place this item on the DRB Agenda to be heard on April 11, 2007. If you have any questions or require further information, please contact me.

Sincerely,

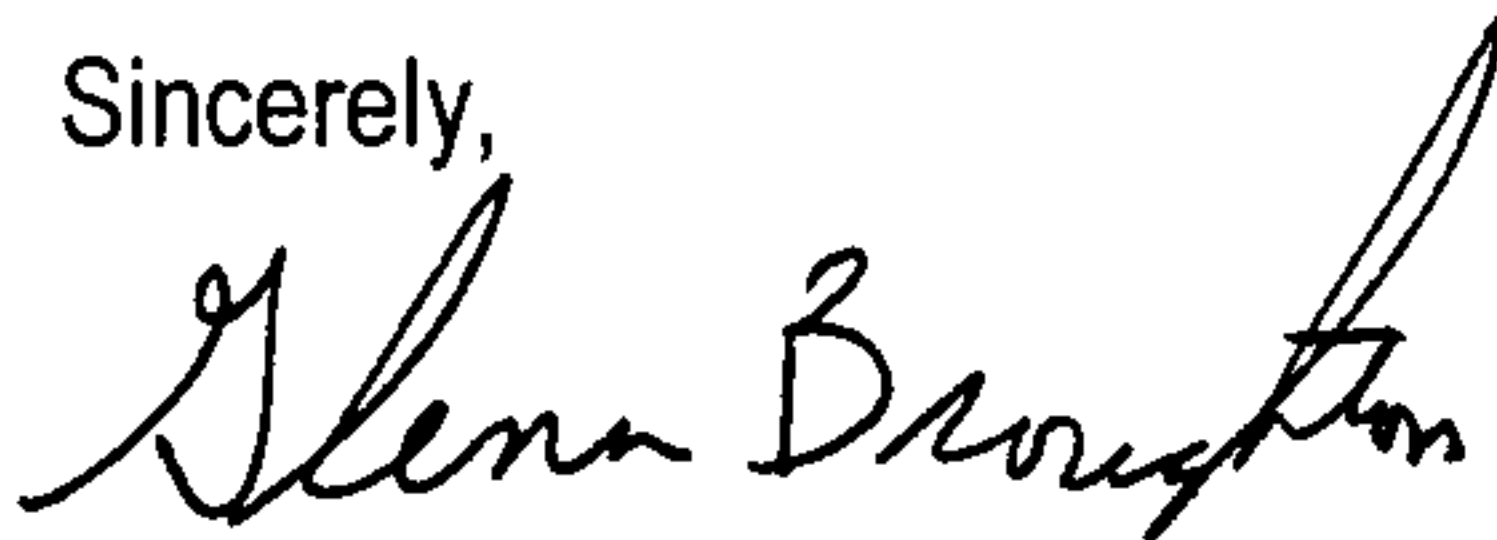

Glenn Broughton, P.E.  
Project Manager  
Community Development and Planning Group

**ENGINEERING ▲**

**SPATIAL DATA ▲**

**ADVANCED TECHNOLOGIES ▲**



ONE STOP SHOP  
CITY OF ALBUQUERQUE PLANNING DEPARTMENT  
Development & Building Services

PAID RECEIPT

APPLICANT NAME CARDINAL HEALTHCARE PTB LLC  
AGENT BOHANNAN HUSTON INC  
ADDRESS 7500 JEFFERSON NE  
PROJECT & APP # 1005233/OTDRB 00418  
PROJECT NAME SUNDT'S INDUSTRIAL CENTER TR A&B BK 5

\$ 20.00 441032/3424000 Conflict Management Fee  
\$ \_\_\_\_\_ 441006/4983000 DRB Actions  
\$ \_\_\_\_\_ 441006/4971000 EPC/AA/LUCC Actions & All Appeals  
\$ \_\_\_\_\_ 441018/4971000 Public Notification  
\$ \_\_\_\_\_ 441006/4983000 DRAINAGE PLAN REVIEW OR TRAFFIC IMPACT STUDY\*\*\*  
( ) Major/Minor Subdivision ( ) Site Development Plan ( ) Bldg Permit  
( ) Letter of Map Revision ( ) Conditional Letter of Map Revision  
( ) Traffic Impact Study  
\$ 20.00 TOTAL AMOUNT DUE

\*\*\*NOTE: If a subsequent submittal is required, bring a copy of this paid receipt with you to avoid an additional charge.

City Of Albuquerque  
Treasury Division

4/3/2007 9:42AM LOC: ANNX  
RECEIPT# 00073466 WSH 009 TRANSH 0007  
Account 441032 Fund 0110  
Activity 3424000 TRGLJS  
Trans Act \$20.00  
J24 Misc \$20.00  
VI \$20.00  
CHANGE \$0.00

Thank You



**LEGEND**

 DEFERRED SIDEWALK

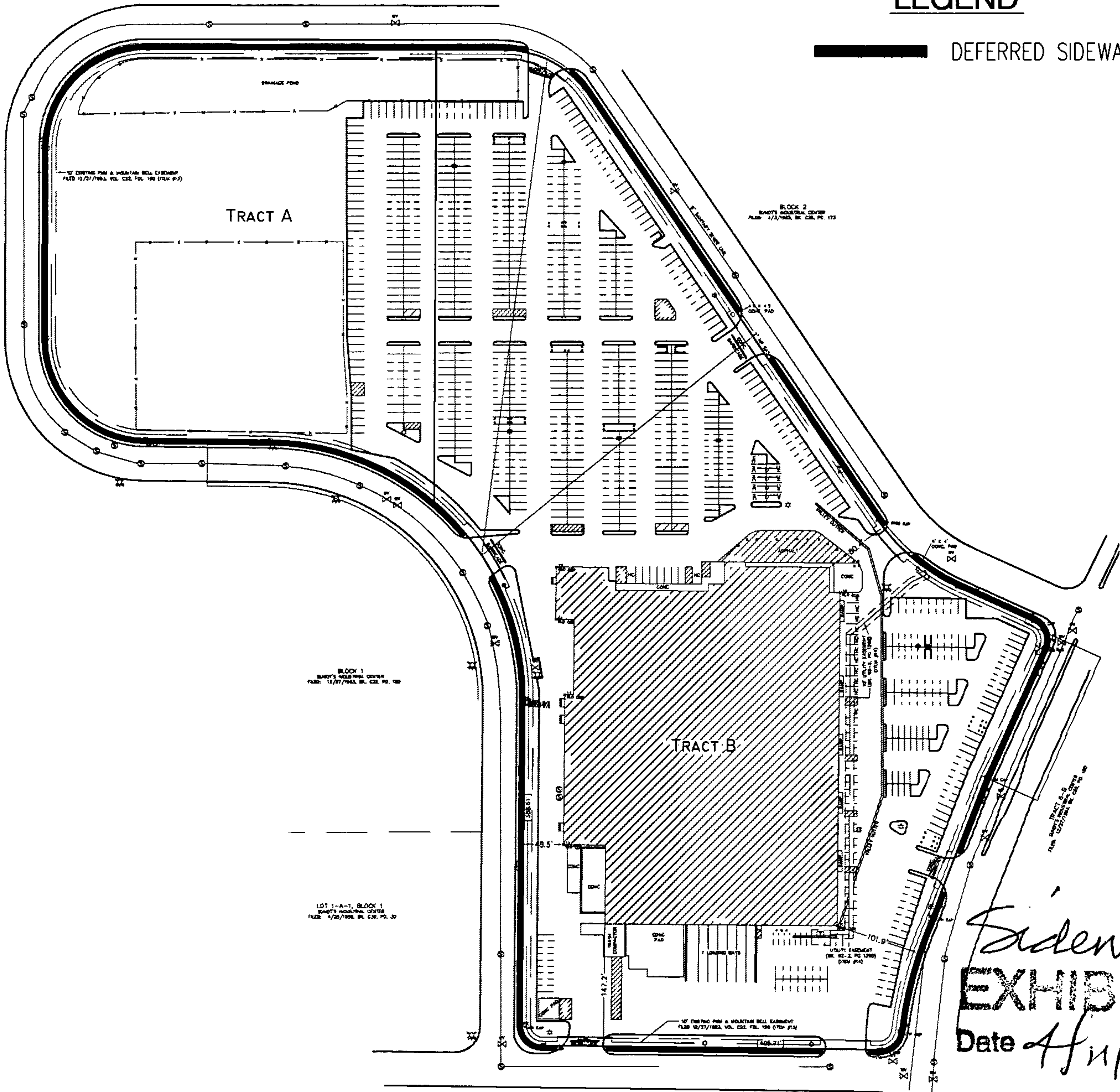

**SIDEWALK DEFERRAL EXHIBIT**  
**TRACTS A & B, BLOCK 5**  
**SUNDT'S INDUSTRIAL CENTER**

DATE: 4/3/07

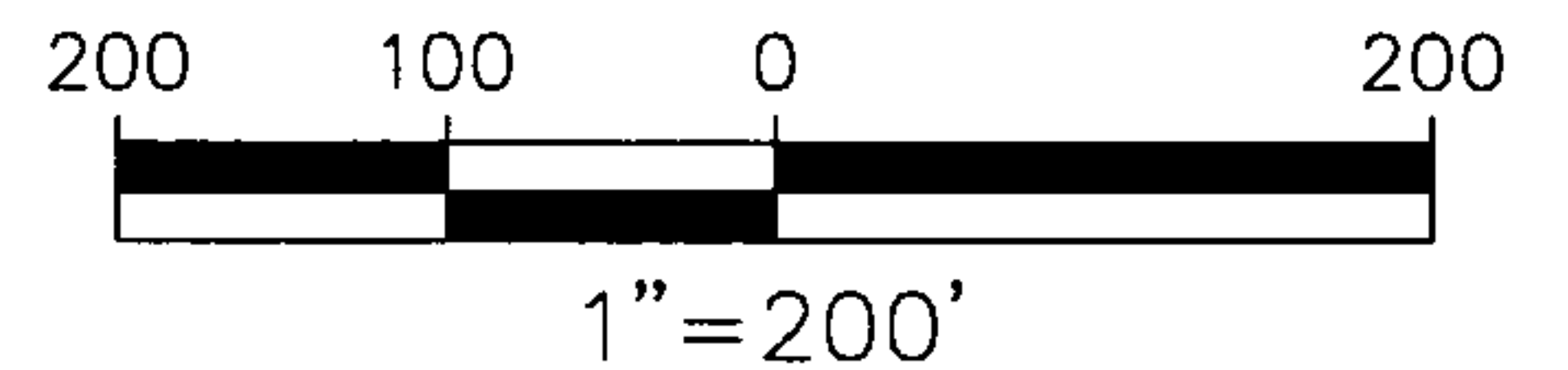
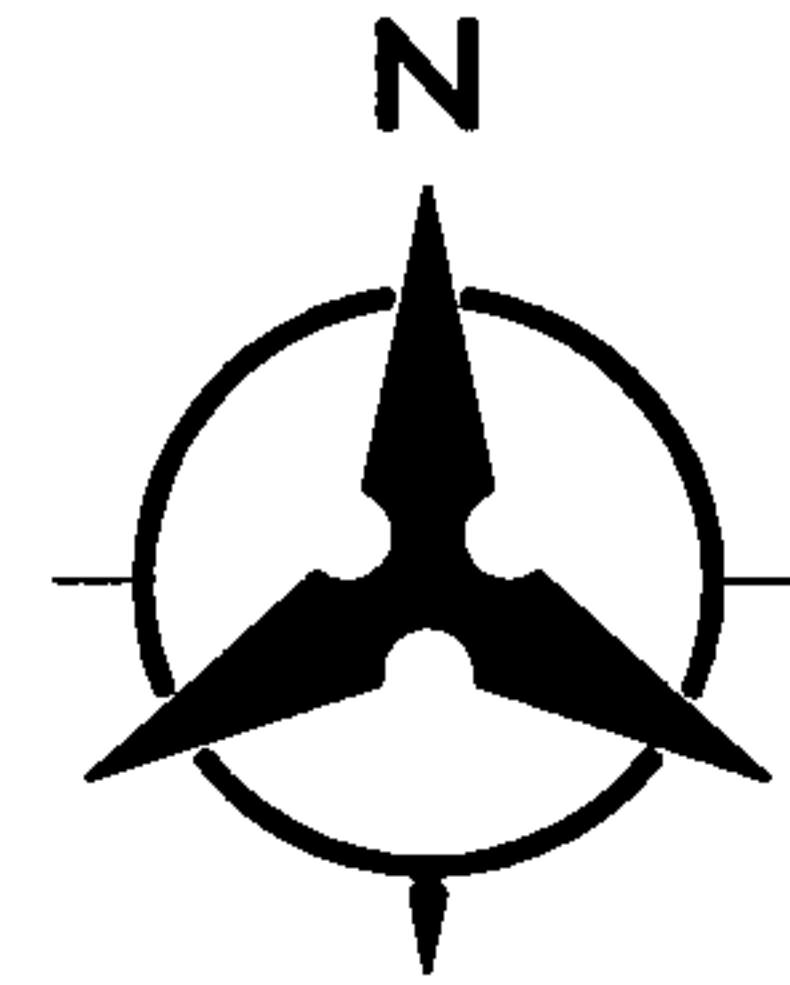

**Bohannon & Huston**

Courtyard | 7500 Jefferson St. NE Albuquerque, NM 87109-4335  
ENGINEERING & SPATIAL DATA & ADVANCED TECHNOLOGIES

*Clair*

Date Submitted: 11/29/06

Date Site Plan Approved: NA

Date Preliminary Plat Approved: 11/02/06

Date Preliminary Plat Expires: 11/03/07

DRB Project No.: 1005-233-3

DRB Application No.: 061213-01568

**ORIGINAL**

**INFRASTRUCTURE LIST**

(Rev. 9-05)

**EXHIBIT "A"**

**TO SUBDIVISION IMPROVEMENTS AGREEMENT**

**DEVELOPMENT REVIEW BOARD (D.R.B.) REQUIRED INFRASTRUCTURE LIST**

TRACTS A & B, BLOCK 5, SUNDT'S INDUSTRIAL CENTER

**PROPOSED NAME OF PLAT AND/OR SITE DEVELOPMENT PLAN**

BLOCK 5, SUNDT'S INDUSTRIAL CENTER

**EXISTING LEGAL DESCRIPTION PRIOR TO PLATTING ACTION**

Following is a summary of PUBLIC/PRIVATE Infrastructure required to be constructed or financially guaranteed for the above development. This Listing is not necessarily a complete listing. During the SIA process and/or in the review of the construction drawings, if the DRC Chair determines that appurtenant items and/or unforeseen items have not been included in the infrastructure listing, the DRC Chair may include those items in the listing and related financial guarantee. Likewise, if the DRC Chair determines that appurtenant or non-essential items can be deleted from the listing, those items may be deleted as well as the related portions of the financial guarantees. All such revisions require approval by the DRC Chair, the User Department and agent/owner. If such approvals are obtained, these revisions to the listing will be incorporated administratively. In addition, any unforeseen items which arise during construction which are necessary to complete the project and which normally are the Subdivider's responsibility will be required as a condition of project acceptance and close out by the City.

Financially Guaranteed DRC #	Constructed Under DRC #	Size	Type of Improvement	Location	From	To	Construction Certification		
							Private Inspector	P.E.	City Cnst Engineer
		6'	SIDEWALK	ALONG ALL SIDES OF PROPOSED TRACTS A & B, BLK 5, SUNDT'S INDUSTRIAL CENTER (ADJACENT TO STREET R-O-W.)			/	/	/
							/	/	/
							/	/	/
							/	/	/
							/	/	/
							/	/	/
							/	/	/
							/	/	/
							/	/	/
							/	/	/
							/	/	/
							/	/	/
							/	/	/
							/	/	/
							/	/	/
							/	/	/

The items listed below are on the CCIP and approved for Impact Fee credits. Signatures from the Impact Fee Administrator and the City User Department is required prior to DRB approval of this listing. The items listed below are subject to the standard SIA requirements.

Financially Guaranteed DRC #	Constructed Under DRC #	Size	Type of Improvement	Location	From	To	Construction Certification				
							Private Inspector	P.E.	City Cnst Engineer		
<input type="text"/>	<input type="text"/>						/	/	/		
<input type="text"/>	<input type="text"/>						/	/	/		
Approval of Creditable Items:							Approval of Creditable Items:				
Impact Fee Administrator Signature							Date		City User Dept. Signature		Date

NOTES

If the site is located in a floodplain, then the financial guarantee will not be released until the LOMR is approved by FEMA.  
Street lights per City requirements.

- 1 \_\_\_\_\_
- 2 \_\_\_\_\_
- 3 \_\_\_\_\_

AGENT / OWNER      DEVELOPMENT REVIEW BOARD MEMBER APPROVALS

Dan Graney  
NAME (print)  
Surveys Southwest, Ltd.  
FIRM  
Dan Graney 11.08.06  
SIGNATURE - date

[Signature] 11/08/06  
DRB CHAIR - date  
[Signature] 11-8-06  
TRANSPORTATION DEVELOPMENT - date  
[Signature] 11-8-06  
UTILITY DEVELOPMENT - date  
Brady J. Bingham 11/8/06  
CITY ENGINEER - date

Christina Sandoval 11/8/06  
PARKS & GENERAL RECREATION - date  
\_\_\_\_\_  
AMAFCA - date  
\_\_\_\_\_  
- date  
\_\_\_\_\_  
- date

DESIGN REVIEW COMMITTEE REVISIONS

REVISION	DATE	DRC CHAIR	USER DEPARTMENT	AGENT / OWNER



# City of Albuquerque



## DEVELOPMENT/ PLAN REVIEW APPLICATION

Supplemental form

### SUBDIVISION

- Major Subdivision action
- Minor Subdivision action
- Vacation
- Variance (Non-Zoning)

### SITE DEVELOPMENT PLAN

- for Subdivision Purposes
- for Building Permit
- IP Master Development Plan
- Cert. of Appropriateness (LUCC)

### STORM DRAINAGE

- Storm Drainage Cost Allocation Plan

### S Z ZONING & PLANNING

- Annexation
- County Submittal
- EPC Submittal
- Zone Map Amendment (Establish or Change Zoning)
- Sector Plan (Phase I, II, III)
- Amendment to Sector, Area, Facility or Comprehensive Plan
- Text Amendment (Zoning Code/Sub Regs)
- Street Name Change (Local & Collector)
- L A APPEAL / PROTEST of...**
- Decision by: DRB, EPC, LUCC, Planning Director or Staff, ZHE, Zoning Board of Appeals

*FINAL PLAT*

PRINT OR TYPE IN BLACK INK ONLY. The applicant or agent must submit the completed application in person to the Planning Department Development Services Center, 600 2<sup>nd</sup> Street NW, Albuquerque, NM 87102. Fees must be paid at the time of application. Refer to supplemental forms for submittal requirements.

### APPLICANT INFORMATION:

NAME: WESTON B. GARRETT, DIRECTOR OF WACHOVIA DEVELOP. PHONE: C/O MIKE SCHIFFER  
 ADDRESS: 6565 AMERICA'S PARKWAY NE, SUITE 110 CB RICHARD ELLIS  
 CITY: ALBU STATE NM ZIP 87110 837-4999  
 Proprietary interest in site: OWNER List all owners: \_\_\_\_\_  
 AGENT (if any): SURVELS SOUTHWEST LTD PHONE: 998-0303  
 ADDRESS: 333 LOMAS BLVD NE FAX: 998-0306  
 CITY: ALBU STATE NM ZIP 87102 E-MAIL: \_\_\_\_\_

DESCRIPTION OF REQUEST: DIVIDE ONE EXISTING TRACT INTO TWO NEW TRACTS OF LAND. (PRELIM/FINAL)

Is the applicant seeking incentives pursuant to the Family Housing Development Program?  Yes.  No.

### SITE INFORMATION: ACCURACY OF THE LEGAL DESCRIPTION IS CRUCIAL! ATTACH A SEPARATE SHEET IF NECESSARY.

Lot or Tract No. BLOCK 5 TRACTS A & B Block: \_\_\_\_\_ Unit: N/A  
 Subdiv. / Addn. SUNDT'S INDUSTRIAL CENTER  
 Current Zoning: M-2 Proposed zoning: N/A  
 Zone Atlas page(s): F-15-Z & F-16-Z No. of existing lots: 1 No. of proposed lots: 2  
 Total area of site (acres): 17.1762 Density if applicable: dwellings per gross acre: N/A dwellings per net acre: N/A  
 Within city limits?  Yes.  No, but site is within 5 miles of the city limits. Within 1000FT of a landfill? NO  
 UPC No. 1-016-061-042-075-30310 MRGCD Map No. N/A  
 LOCATION OF PROPERTY BY STREETS: On or Near: MONTBEL LOOP NE  
 Between: JOAN HILL PL. NE and ALEXANDER BLVD NE

### CASE HISTORY:

List any current or prior case number that may be relevant to your application (Proj., App., DRB-, AX\_Z\_, V\_, S\_, etc.): DRB 98-104

Check-off if project was previously reviewed by Sketch Plat/Plan?, or Pre-application Review Team?. Date of review: \_\_\_\_\_

SIGNATURE Dan Grabe DATE 10-31-06  
 (Print) Dan Grabe \_\_\_\_\_ Applicant  Agent

### FOR OFFICIAL USE ONLY

INTERNAL ROUTING	Application case numbers	Action	S.F.	Fees
<input checked="" type="checkbox"/> All checklists are complete	<u>CG DRB - 01568</u>	<u>P&amp;F</u>	<u>5(3)</u>	<u>\$ 285.00</u>
<input checked="" type="checkbox"/> All fees have been collected	_____	<u>CMF</u>	_____	<u>\$ 20.00</u>
<input checked="" type="checkbox"/> All case #s are assigned	_____	_____	_____	\$ _____
<input checked="" type="checkbox"/> AGIS copy has been sent	_____	_____	_____	\$ _____
<input checked="" type="checkbox"/> Case history #s are listed	_____	_____	_____	\$ _____
<input checked="" type="checkbox"/> Site is within 1000ft of a landfill	_____	_____	_____	\$ _____
<input checked="" type="checkbox"/> F.H.D.P. density bonus	_____	_____	_____	Total
<input checked="" type="checkbox"/> F.H.D.P. fee rebate	Hearing date <u>Nov 8, 2006</u>	_____	_____	\$ _____

Andrew Jones 10/31/06 Project # 1005233

Form revised 4/04



**FORM S(3): SUBDIVISION - D.R.B. MEETING (UNADVERTISED) OR INTERNAL ROUTING**

**SKETCH PLAT REVIEW AND COMMENT**

**YOUR ATTENDANCE IS REQUIRED.**

- \_\_\_ Scale drawing of the proposed subdivision plat (folded to fit into an 8.5" by 14" pocket) 6 copies for unadvertised meetings. Sketches are not reviewed through internal routing.
- \_\_\_ Site sketch with measurements showing structures, parking, Bldg. setbacks, adjacent rights-of-way and street improvements, etcetera, if there is any existing land use (folded to fit into an 8.5" by 14" pocket) 6 copies.
- \_\_\_ Zone Atlas map with the entire property(ies) precisely and clearly outlined and crosshatched (to be photocopied)
- \_\_\_ Letter briefly describing, explaining, and justifying the request
- \_\_\_ Any original and/or related file numbers are listed on the cover application

**MAJOR SUBDIVISION EXTENSION OF PRELIMINARY PLAT**

**Your attendance is required.**

- \_\_\_ Preliminary Plat reduced to 8.5" x 11"
- \_\_\_ Zone Atlas map with the entire property(ies) precisely and clearly outlined and crosshatched (to be photocopied)
- \_\_\_ Letter briefly describing, explaining, and justifying the request
- \_\_\_ Copy of previous D.R.B. approved infrastructure list
- \_\_\_ Copy of the LATEST Official D.R.B. Notice of approval for Preliminary Plat Extension request
- \_\_\_ Any original and/or related file numbers are listed on the cover application

**Extensions are not reviewed through internal routing.**  
Extension of preliminary plat approval expires after one year.

**MAJOR SUBDIVISION FINAL PLAT APPROVAL**

**Your attendance is required.**

- \_\_\_ Proposed Final Plat (folded to fit into an 8.5" by 14" pocket) 6 copies for unadvertised meetings
- \_\_\_ Design elevations & cross sections of perimeter walls 3 copies
- \_\_\_ Zone Atlas map with the entire property(ies) precisely and clearly outlined and crosshatched (to be photocopied)
- \_\_\_ Original Mylar drawing of the proposed plat for internal routing only. Otherwise, bring Mylar to meeting.
- \_\_\_ Property owner's and City Surveyor's signatures on the Mylar drawing
- \_\_\_ Copy of recorded SIA
- \_\_\_ Landfill disclosure and EHD signature line on the Mylar drawing if property is within a landfill buffer
- \_\_\_ Any original and/or related file numbers are listed on the cover application

**DXF FILE AND HARD COPY OF FINAL PLAT DATA FOR AGIS IS REQUIRED.**

**MINOR SUBDIVISION PRELIMINARY / FINAL PLAT APPROVAL**

**Your attendance is required.**

- Proposed Preliminary / Final Plat (folded to fit into an 8.5" by 14" pocket) 6 copies for unadvertised meetings, 4 copies for internal routing.
- Site sketch with measurements showing structures, parking, Bldg. setbacks, adjacent rights-of-way and street improvements, etcetera, if there is any existing land use (folded to fit into an 8.5" by 14" pocket) 6 copies.
- Zone Atlas map with the entire property(ies) precisely and clearly outlined and crosshatched (to be photocopied)
- Letter briefly describing, explaining, and justifying the request
- Original Mylar drawing of the proposed plat for internal routing only. Otherwise, bring Mylar to meeting.
- Property owner's and City Surveyor's signatures on the Mylar drawing
- Landfill disclosure and EHD signature line on the Mylar drawing if property is within a landfill buffer
- Fee (see schedule)
- Any original and/or related file numbers are listed on the cover application

**Infrastructure list if required (verify with DRB Engineer) NO INTERNAL ROUTING**

**DXF FILE AND HARD COPY OF FINAL PLAT DATA FOR AGIS IS REQUIRED.**

**AMENDMENT TO PRELIMINARY PLAT (with minor changes)**

**Your attendance is required.**

**AMENDMENT TO INFRASTRUCTURE LIST (with minor changes)**

**AMENDMENT TO GRADING PLAN (with minor changes)**

PLEASE NOTE: There are no clear distinctions between significant and minor changes with regard to subdivision amendments. Significant changes are those deemed by the DRB to require public notice and public hearing.

- \_\_\_ Proposed Amended Preliminary Plat, Infrastructure List, and/or Grading Plan (folded to fit into an 8.5" by 14" pocket) 6 copies for unadvertised meetings.
  - \_\_\_ Original Preliminary Plat, Infrastructure List, and/or Grading Plan (folded to fit into an 8.5" by 14" pocket) 6 copies for unadvertised meetings
  - \_\_\_ Zone Atlas map with the entire property(ies) precisely and clearly outlined and crosshatched (to be photocopied)
  - \_\_\_ Letter briefly describing, explaining, and justifying the request
  - \_\_\_ Original Mylar drawing of the proposed amended plat for internal routing only. Otherwise, bring Mylar to meeting.
  - \_\_\_ Property owner's and City Surveyor's signatures on the Mylar drawing, if the plat is being amended
  - \_\_\_ Any original and/or related file numbers are listed on the cover application
- Amended preliminary plat approval expires after one year

I, the applicant, acknowledge that any information required but not submitted with this application will likely result in deferral of actions.

Dan Craney Applicant name (print)  
Dan Craney Applicant signature / date  
10-31-06



- Checklists complete
- Fees collected
- Case #s assigned
- Related #s listed

Application case numbers  
06 DRB - \_\_\_\_\_ - 01568

Form revised 8/04, 1/05 & 10/05  
Andrew Garcia 10/31/06  
Planner signature / date

**Project # 1005233**

# *Surveys Southwest, Ltd*

---

333 Lomas Blvd., NE \* Albuquerque, New Mexico 87102 \* 998-0303 \* Fax 998-0306

October 31, 2006

DEVELOPMENT REVIEW BOARD MEMBERS  
PLAZA DEL SOL  
600 SECOND STREET NW  
ALBUQUERQUE, NM 87102

REF: TRACTS A & B, BLOCK 5, SUNDT'S INDUSTRIAL CENTER

Dear Board Members:

The purpose of the above referenced replat is to create Two (2) new tracts from One (1) existing tract of land. Tract B is currently developed and Tract A will be sold.

If you have any questions please feel free to contact me.

Sincerely,



Dan Graney  
President



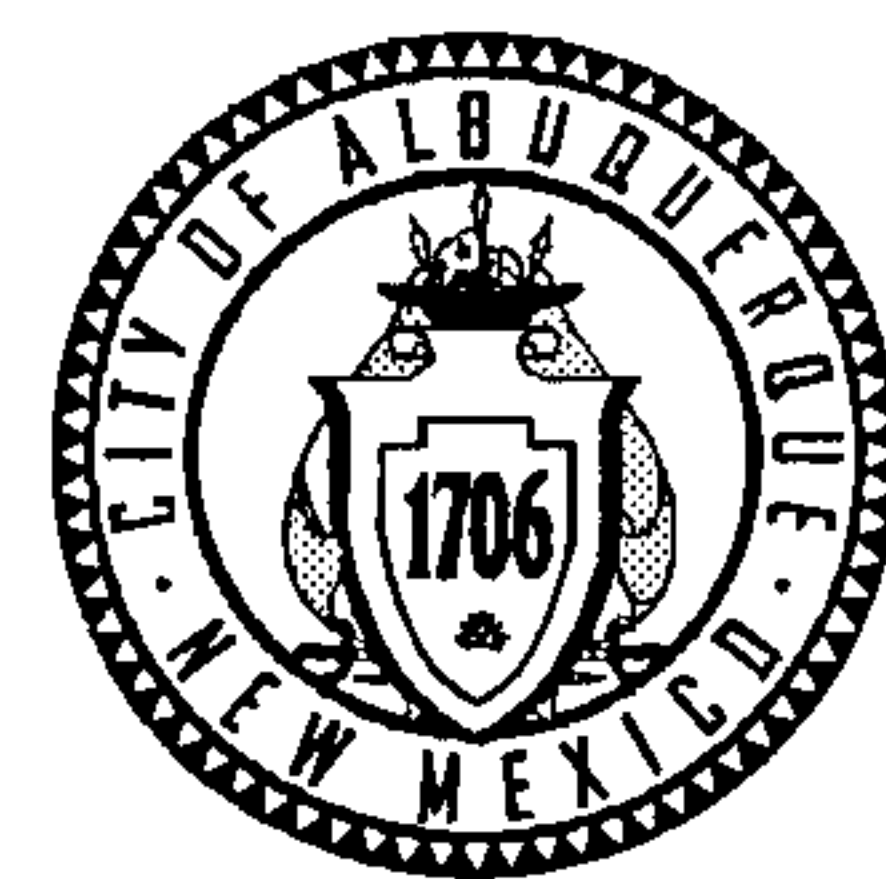
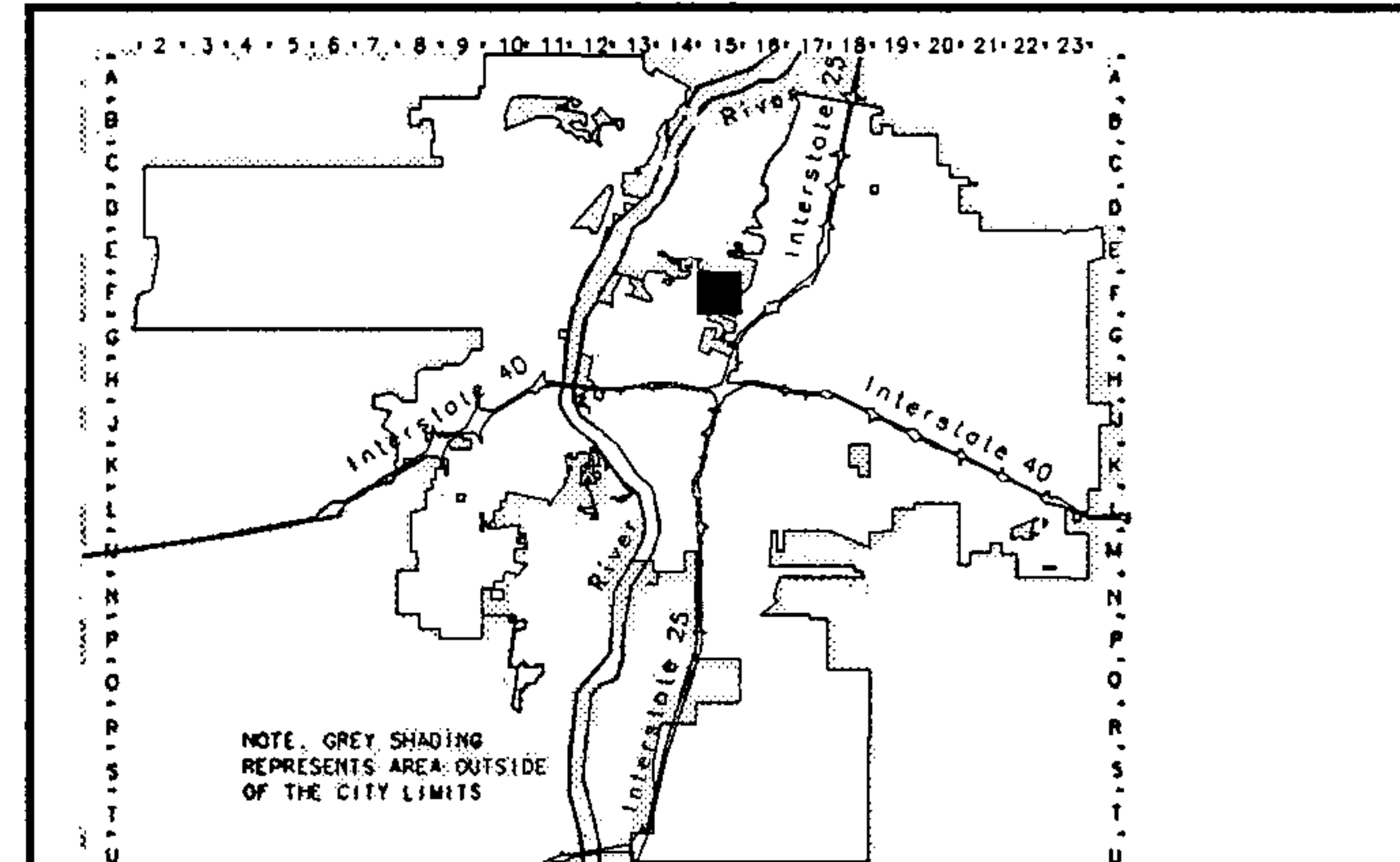


**A**lbuquerque **G**eographic **I**nformation **S**ystem  
**PLANNING DEPARTMENT**  
 © Copyright 2004

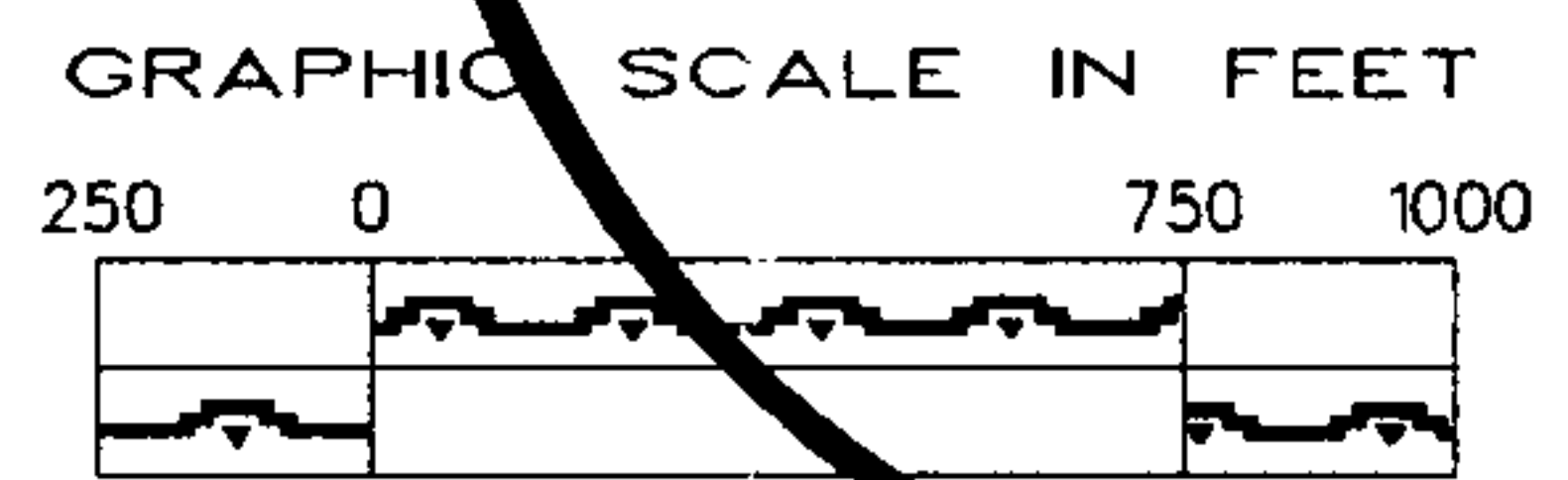

**Zone Atlas Page**  
**F-15-Z**  
 Map Amended through August 03, 2004

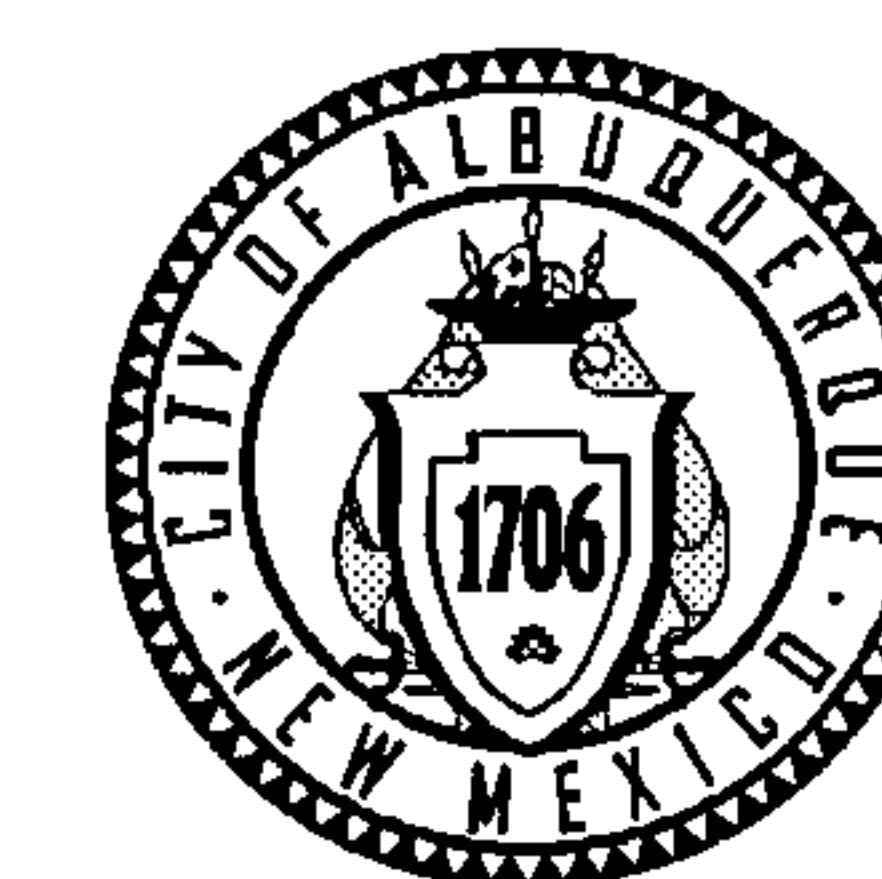
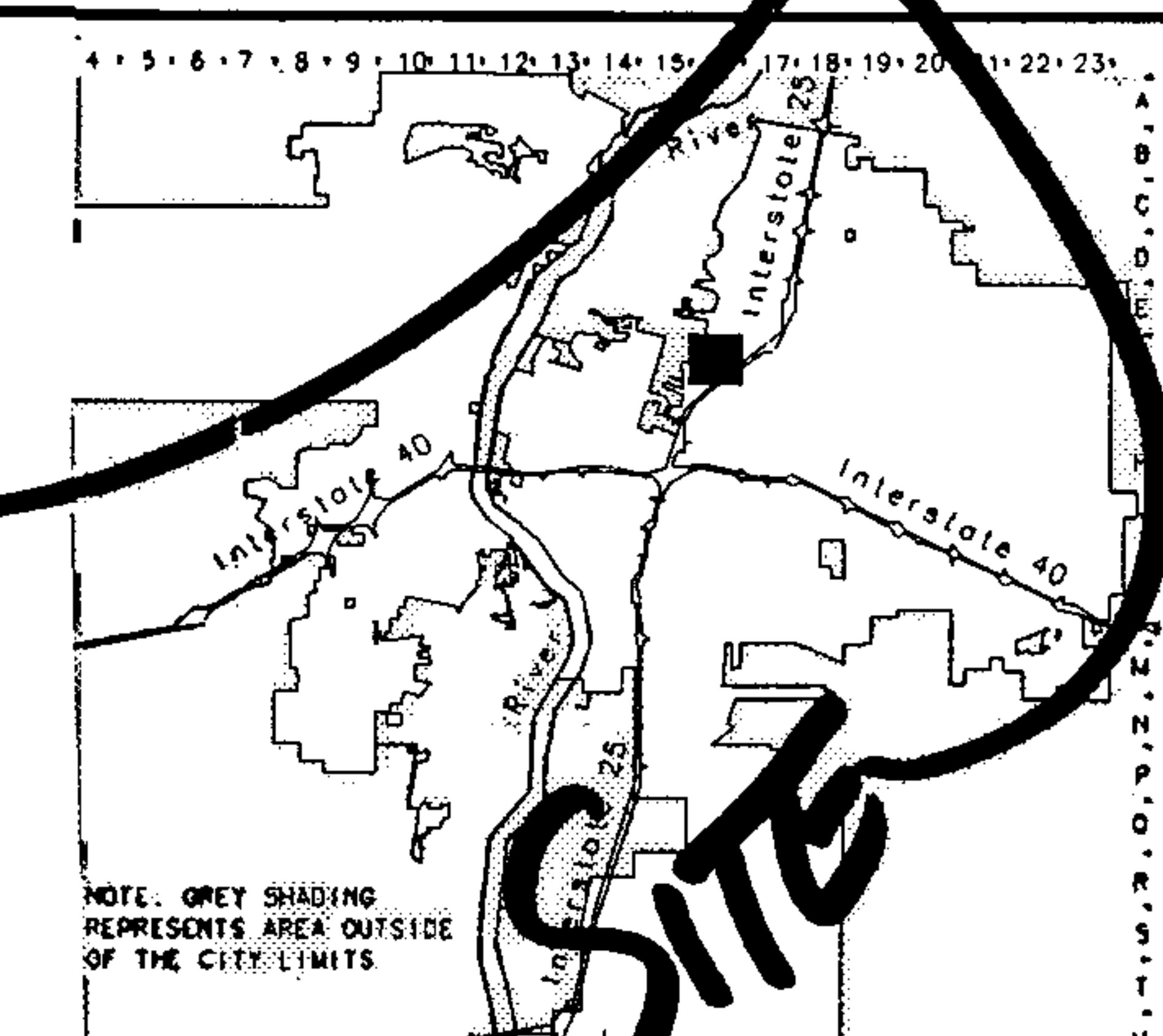

**A**lbuquerque **G**eographic **I**nformation **S**ystem  
**PLANNING DEPARTMENT**  
 © Copyright 2004

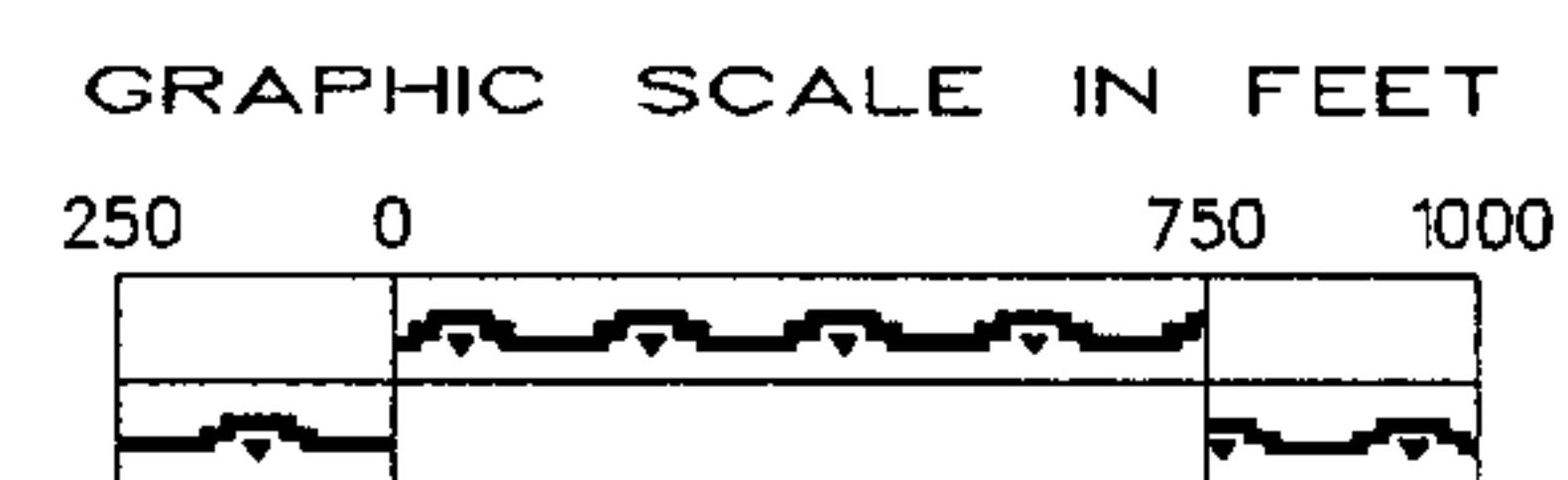

**Zone Atlas Page**  
**F-16-Z**  
 Map Amended through August 03, 2004

**SITE**



ONE STOP SHOP  
CITY OF ALBUQUERQUE PLANNING DEPARTMENT  
Development & Building Services

PAID RECEIPT

APPLICANT NAME Weston R. Garrett Wachovia Develop.  
AGENT Surveys Southwest LTD  
ADDRESS 333 Lomas Blvd NE.  
PROJECT & APP # 1005233/06 DRB-01568  
PROJECT NAME Sundts Industrial Center

\$ 20.<sup>00</sup> 441032/3424000 Conflict Management Fee  
\$ 288.<sup>00</sup> 441006/4983000 DRB Actions  
\$ \_\_\_\_\_ 441006/4971000 EPC/AA/LUCC Actions & All Appeals  
\$ \_\_\_\_\_ 441018/4971000 Public Notification  
\$ \_\_\_\_\_ 441006/4983000 DRAINAGE PLAN REVIEW OR TRAFFIC IMPACT STUDY\*\*\*  
( ) Major/Minor Subdivision ( ) Site Development Plan ( ) Bldg Permit  
( ) Letter of Map Revision ( ) Conditional Letter of Map Revision  
( ) Traffic Impact Study  
\$ 305.<sup>00</sup> TOTAL AMOUNT DUE

\*\*\*NOTE: If a subsequent submittal is required, bring a copy of this paid receipt with you to avoid an additional charge.

**SURVEYS SOUTHWEST LTD.**  
333 LOMAS BLVD NE  
ALBUQUERQUE, NM 87102  
(505) 998-0303

**COMPASS BANK**  
ALBUQUERQUE, NEW MEXICO  
95-78-1070

9118

DATE 10/31/06

AMOUNT  
\$ 305.<sup>00</sup>

PAY TO THE ORDER OF: CITY OF ALBUQUERQUE

THREE HUNDRED FIVE <sup>00</sup>/<sub>100</sub>

City of Albuquerque  
Treasury Division

10/31/2006 10:00AM 1001 ANN

RECEIVED 00066537 WSH 009 TRANCH 0012  
Account 441032 Fund 0110  
Activity 3424000 TRSLJG

Amel Gurey

11009118 1070007831 0078921323 Thank You

Security Features Included: Details on back.