

VACATION EXHIBIT
JUAN TABO HILLS WEST ESTATES
 WITHIN
 SECTION 33
 TOWNSHIP 10 NORTH, RANGE 4 EAST, NMPM
 CITY OF ALBUQUERQUE
 BERNALILLO COUNTY, NEW MEXICO
 JANUARY, 2016

EASEMENTS

- (A)** EXISTING 30 FOOT SANITARY SEWER EASEMENT FOR THE CITY OF ALBUQUERQUE, FILED MARCH 22, 1979 IN MISC. 677 IN PAGES 777-780 AND FEBRUARY 14, 1979 IN BOOK MISC. 676 IN BOOK 46-49 AND THE TEMPORARY 10' EASEMENT IS FOR CONSTRUCTION. TO BE VACATED
- (B)** EXISTING 100' DRAINAGE EASEMENT FILED AUGUST 8, 2006, IN BK A122, PAGE 9354. TO BE VACATED
- (C)** EXIST. 20' WATERLINE EASEMENT FILED DECEMBER 12, 2005 IN BOOK 2005C, PAGE 406.
- (D)** EXIST. 20' SANITARY SEWER EASEMENT FILED DECEMBER 12, 2005 IN BOOK 2005C, PAGE 406. A PORTION TO BE VACATED
- (E)** EXISTING 50' PRIVATE ACCESS EASEMENT JUNE 14, 2007, BOOK 2007C PAGE 161. TO BE VACATED
- (F)** AN EXISTING BLANKET DRAINAGE EASEMENT ON TRACT 1-A-1 FILED JANUARY 19, 2005 IN BOOK 2005C, PAGE 22.
- (G)** EXISTING 150' PUBLIC SERVICE COMPANY OF NEW MEXICO EASEMENT (10-04-57, BK. D401, PG. 235)
- (H)** EXISTING PUBLIC SERVICE COMPANY OF NEW MEXICO EASEMENT (12-22-2005, BK-2005C, PG-406)
- (I)** EXISTING 10' P.U.E. (02/20/2008, BK-2008C, PG-30)
- (J)** EXISTING 30' C.O.A. PERMANENT UTILITY & DRAINAGE EASEMENT (01-26-78, BK. 583, PGS. 804-806)
- (K)** EXISTING 10' C.O.A. TEMPORARY UTILITY & DRAINAGE EASEMENT (01-26-78, BK. 583, PGS. 804-806)
- (L)** EXISTING 15'x40' PNM EASEMENT (02/20/2008, BK-2008C, PG-30)
- (M)** EXISTING BLANKET DRAINAGE EASEMENT GRANTED TO AMAFCA ON TRACTS B-1 & B-2 JUAN TABO HILLS WEST.

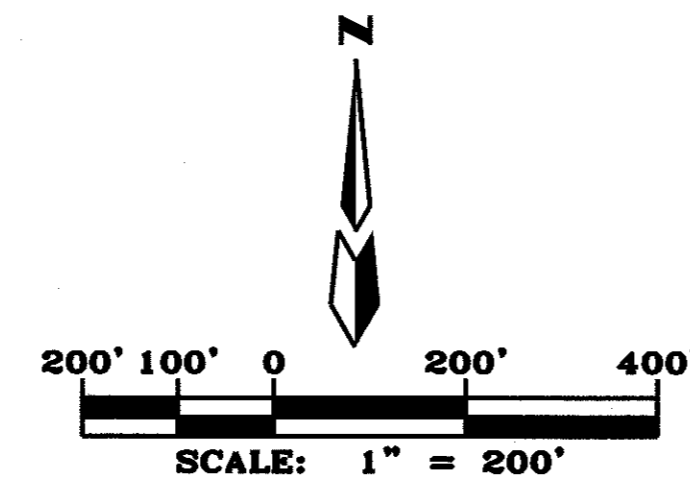

CURVE TABLE						
CURVE#	RADIUS	LENGTH	DELTA	TANGENT	CHORD BEARING	CHORD DISTANCE
C1	1647.00'	1241.69'	43°11'45"	652.02'	N34°31'12"E	1212.49'
C2	1628.00'	290.15'	10°12'41"	145.46'	N51°00'43"E	289.76'
C3	8872.00'	1330.26'	8°35'27"	666.38'	N50°12'06"E	1329.01'
C4	1772.00'	268.65'	8°41'11"	134.58'	N58°50'26"E	268.38'
C5	1128.00'	478.38'	24°17'57"	242.84'	S51°02'03"W	474.80'
C6	690.00'	374.54'	31°06'02"	192.01'	S43°52'25"W	369.95'
C7	686.00'	771.51'	64°26'17"	432.32'	S02°46'51"E	731.49'
C8	450.00'	242.23'	30°50'29"	124.13'	N73°09'19"E	239.31'
C9	550.00'	239.72'	24°58'22"	121.79'	N70°13'15"E	237.82'
C10	1050.00'	9.52'	0°31'09"	4.76'	N82°58'00"E	9.51'
C11	30.00'	50.82'	97°03'26"	33.94'	S48°14'42"E	44.95'
C12	950.00'	30.14'	1°49'05"	15.07'	S83°36'58"W	30.14'
C13	450.00'	196.13'	24°58'22"	99.65'	S70°13'15"W	194.58'
C14	550.00'	296.06'	30°50'29"	151.71'	S73°09'18"W	292.49'

Line Table		
Line #	Bearing	DISTANCE
L1	S74°16'53"E	142.42'
L2	S28°19'24"W	198.88'
L4	S35°00'00"E	159.38'
L5	S55°00'00"W	276.00'
L6	S60°26'38"W	81.23'
L7	S83°19'19"W	258.71'
L8	S0°00'00"E	276.99'
L9	S21°42'32"W	337.11'
L10	S0°17'01"W	374.51'
L11	N88°34'33"E	402.72'
L12	N82°42'26"E	145.51'
L13	S0°17'01"W	67.07'
L14	S82°42'26"W	145.51'
L15	S0°17'01"W	99.76'
L16	N89°19'34"W	50.00'

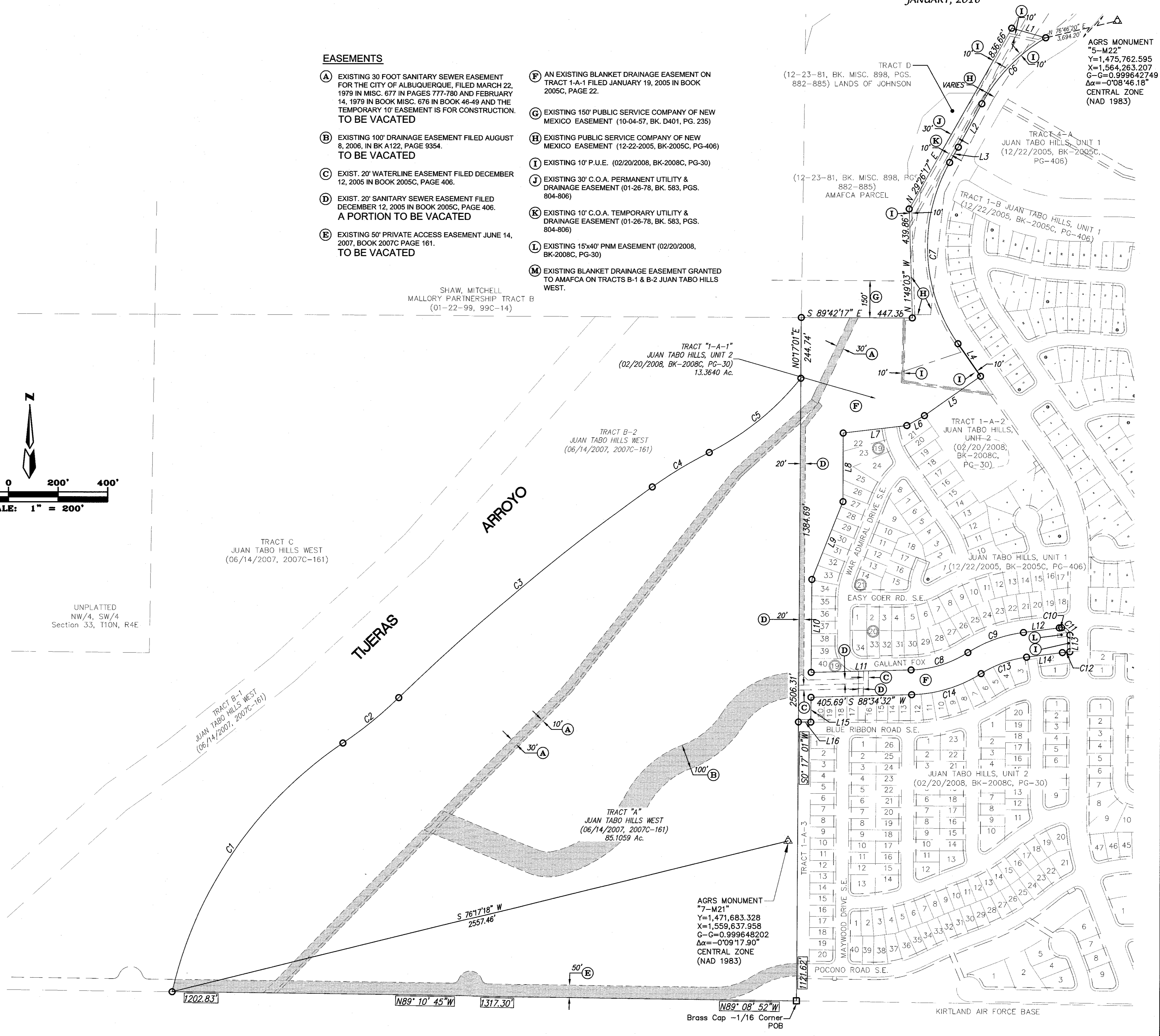

AGRS MONUMENT
 "5-M22"
 Y=1,475,762.595
 X=1,564,263.207
 G=0.999642749
 Δα=-0°08'46.18"
 CENTRAL ZONE
 (NAD 1983)

AGRS MONUMENT
 "7-M21"
 Y=1,471,683.328
 X=1,559,637.958
 G=0.999648202
 Δα=-0°09'17.90"
 CENTRAL ZONE
 (NAD 1983)