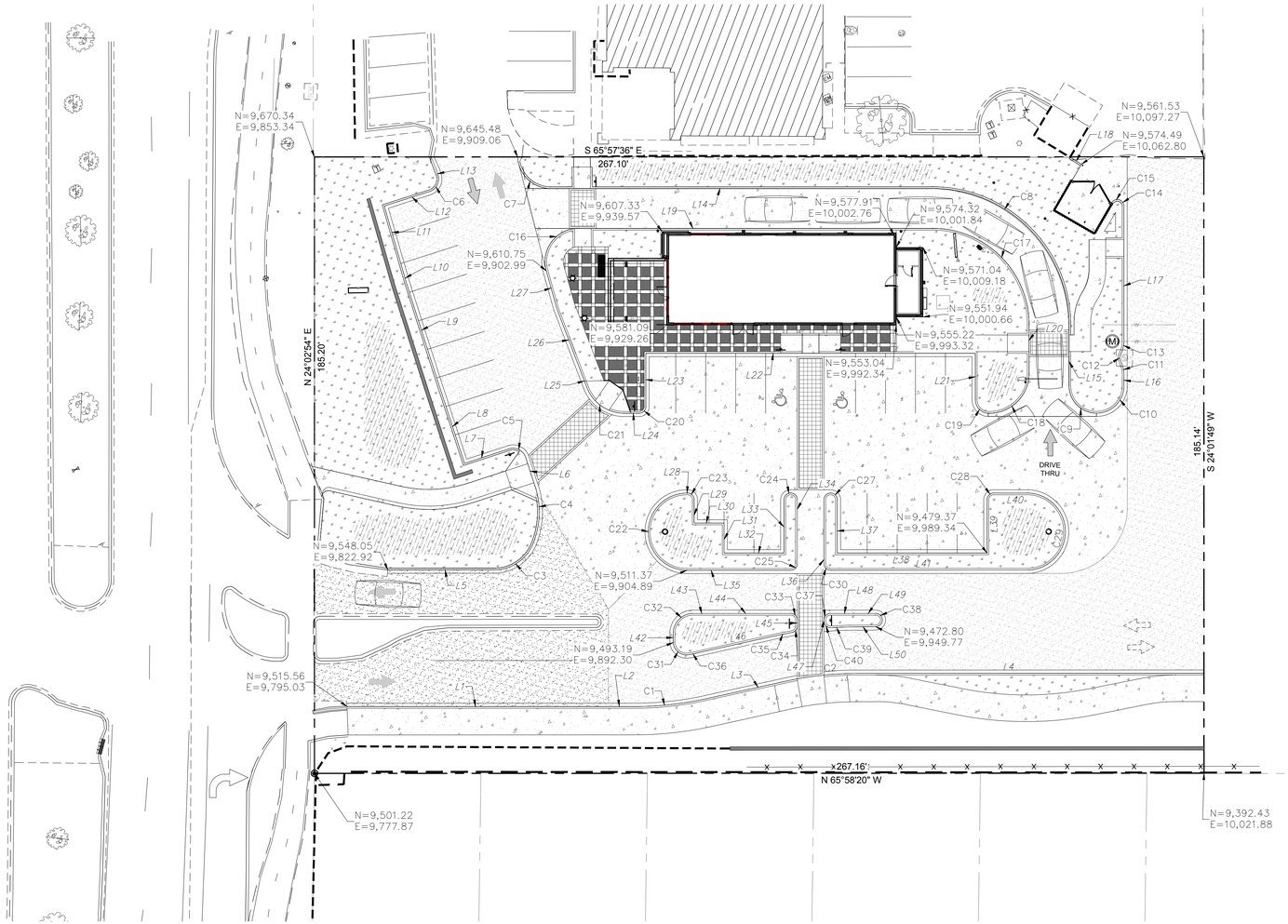

CURVE TABLE					
CURVE #	ARC LENGTH	RADIUS	DELTA ANGLE	CHORD BEARING	CHORD LENGTH
C1	21.66	100.00	12°24'46"	S72°09'58"E	21.62
C2	21.64	100.00	12°24'01"	S72°10'21"E	21.60
C3	14.62	12.50	66°59'32"	N80°31'09"E	13.80
C4	17.91	25.00	41°02'43"	N26°30'02"E	17.53
C5	6.28	4.00	90°00'00"	N39°01'20"W	5.66
C6	6.17	4.00	88°19'25"	N52°14'17"E	5.57
C7	15.21	10.00	87°08'02"	N22°23'35"W	13.78
C8	64.40	41.00	89°59'25"	N20°57'54"W	57.98
C9	25.92	8.25	180°00'00"	N65°58'11"W	16.50
C10	25.92	8.25	180°00'00"	N65°58'11"W	16.50
C11	4.87	10.00	27°54'43"	S10°04'27"W	4.82
C12	1.46	1.50	55°49'26"	S24°01'49"W	1.40
C13	4.87	10.00	27°54'43"	S37°59'10"W	4.82
C14	2.05	2.00	58°42'23"	S05°19'23"E	1.96
C15	3.19	2.00	91°17'10"	S80°19'09"E	2.86
C16	18.44	10.00	105°38'37"	S61°13'05"W	15.94
C17	45.55	29.00	89°59'25"	N20°57'54"W	41.01
C18	19.12	12.00	91°18'42"	N69°41'10"E	17.16
C19	6.13	4.00	87°44'36"	S19°49'59"E	5.54
C20	3.14	2.00	90°00'05"	N69°02'21"E	2.83
C21	14.48	12.00	69°09'03"	S31°23'04"E	13.62
C22	36.41	11.59	180°00'39"	S24°01'59"W	23.18
C23	3.14	2.00	90°00'00"	N20°57'41"W	2.83
C24	6.28	2.00	180°00'00"	N65°57'41"W	4.00
C25	3.14	2.00	89°59'51"	N69°01'44"E	2.83
C27	6.28	2.00	180°00'03"	N65°57'43"W	4.00
C28	3.14	2.00	90°00'05"	S69°02'21"W	2.83
C29	36.37	11.58	179°59'25"	N24°01'57"E	23.16
C30	3.14	2.00	90°00'09"	S20°58'16"E	2.83
C31	7.04	4.00	100°48'54"	S26°36'16"E	6.16
C32	9.42	6.00	89°59'51"	S69°01'44"W	8.49
C33	3.14	2.00	90°00'09"	N20°58'16"W	2.83
C34	2.80	2.00	80°04'45"	N64°04'11"E	2.57
C35	4.94	114.00	2°28'55"	S77°07'54"E	4.94
C36	2.04	86.00	1°21'38"	S77°41'32"E	2.04
C37	3.14	2.00	89°59'51"	N69°01'44"E	2.83
C38	6.21	1.98	179°23'22"	S23°43'21"W	3.96
C39	4.05	114.00	2°02'11"	N68°53'56"W	4.05
C40	3.28	2.00	93°56'50"	N22°56'36"W	2.92

LINE TABLE		
LINE #	BEARING	DISTANCE
L1	S65°56'57"E	77.10
L2	S65°57'35"E	9.13
L3	S78°22'21"E	24.58
L4	S65°58'20"E	104.14
L5	S65°59'05"E	31.95
L6	N05°58'40"E	9.10
L7	N84°01'20"W	14.00
L8	N05°59'41"E	27.00
L9	N06°23'13"E	30.29
L10	N08°04'35"E	2.01
L11	N08°04'35"E	21.70
L12	S83°36'00"E	14.12
L13	N08°04'35"E	0.62
L14	N65°57'36"W	114.60
L15	N24°01'49"E	18.25
L16	S24°01'49"W	3.00
L17	S24°01'49"W	40.10
L18	S34°40'34"E	4.00
L19	N65°57'36"W	106.35
L20	N24°01'49"E	14.50

LINE TABLE		
LINE #	BEARING	DISTANCE
L21	S24°02'19"W	14.00
L22	S65°57'36"E	99.00
L23	N24°02'19"E	9.00
L24	S65°57'36"E	4.46
L25	S03°11'27"W	3.97
L26	S03°11'27"W	21.27
L27	S08°23'47"W	11.93
L28	N65°57'41"W	0.17
L29	N24°02'19"E	7.00
L30	N65°57'36"W	9.00
L31	N24°02'19"E	9.00
L32	N65°57'36"W	18.00
L33	S24°02'19"W	16.00
L34	N24°02'14"E	19.17
L35	S65°58'20"E	31.17
L36	S24°02'14"W	19.17
L37	N24°02'19"E	16.00
L38	N65°57'36"W	45.00
L39	S24°02'19"W	16.00
L40	N65°57'36"W	9.92

LINE TABLE		
LINE #	BEARING	DISTANCE
L41	S65°58'20"E	58.92
L42	S24°01'49"W	2.44
L43	N65°58'20"W	5.16
L44	N65°58'20"W	24.11
L45	N24°01'49"E	1.73
L46	S78°22'21"E	24.58
L47	N24°01'49"E	0.27
L48	S65°58'20"E	7.49
L49	S65°58'20"E	6.02
L50	N66°34'58"W	9.35

N

0' 20' 40' 60'

SCALE 1" = 20'

HCI ENGINEERING
A DIVISION OF
HABERER CARPENTRY INC.
621 SOUTHPARK DR., SUITE 1600
LITTLETON, CO. 80120
INFO@HABERERGROUP.COM

MARK D. MCCLUGGAGE AIA, CCS
1525 E. Douglas Wichita, KS 67211
Tel: (316) 265-5307 Fax: (316) 265-5646
www.gbinc.com

LANCE P. VANDEMARK
NEW MEXICO
21777
09/28/2016
LICENSED PROFESSIONAL ENGINEER

Digitally signed by Lance VanDemark
'Date: 2016.09.30 15:24:46 -06'00'

VERTEX
Mains: 303.623.9116 | Direct: 720.545.0459
3734 Osage Street | Denver, CO 80211
CONTACT: LANCE VANDEMARK, P.E.

12134.230

△	DRB 1ST SUB 10.03.16
△	
△	
△	
△	
△	
△	
△	
△	
△	
△	

CONTRACT DATE:
BUILDING TYPE: EXPLORER MED54
PLAN VERSION: ARRIL 2015 (N)
SITE NUMBER:
STORE NUMBER:

TACO BELL

UNSER BLVD
ALBUQUERQUE, NM 87114

EXPLORER
MEDIUM54

HORIZONTAL CONTROL PLAN

CD2.0