

**MAP**  
OF  
**ANDERSON ADDITION**  
NO. 2  
TO THE  
CITY OF ALBUQUERQUE, N. M.  
ROSS ENGINEERING OFFICE  
SCALE 1" = 40' SEPT 1921

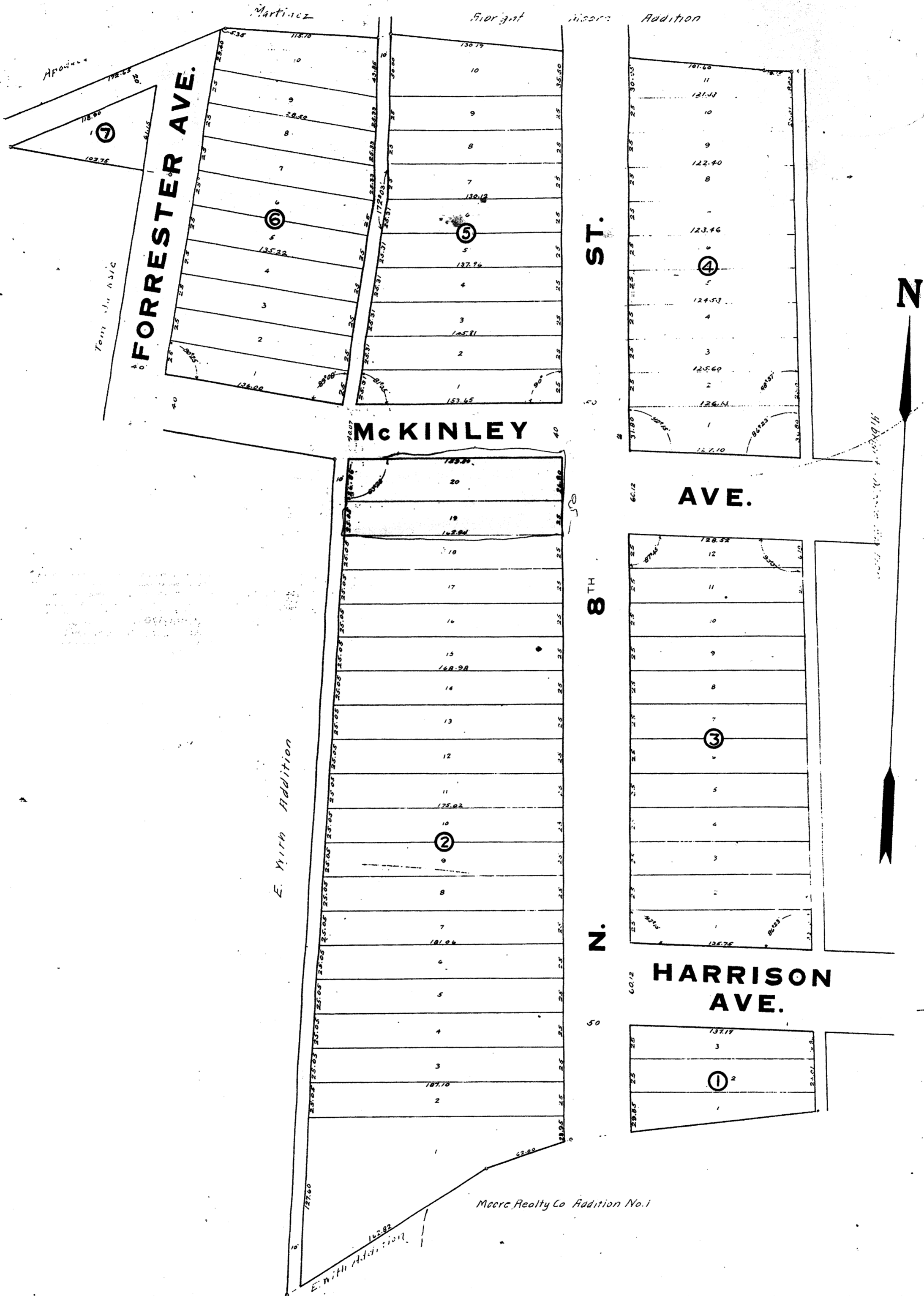

The above and foregoing sub-division of that tract of land in School District No. 13 of Bernalillo County, N. M., bounded on the North by the Albright-Moore Addition and land of Apodaca, Martinez and others, on the South by the With Addition and Moore Realty Company Addition No. 1, on the East by the Albright-Moore Addition and on the West by the With Addition and land of Tom Jacksie, said tract having been heretofore known as land of T. S. Austin; and surveyed and platted as the same appears on this plat, is with the free consent and in accordance with the desire of the undersigned owners and proprietors.

Scott Anderson      Julia Anderson      Eugene With      Therese With      Tom Jacksie

State of New Mexico, ss  
County of Bernalillo, ss

On this 30th day of October, 1921, personally appeared before me, a Notary Public in and for said County Scott Anderson and Julia Anderson, his wife; Eugene With and Therese With, his wife; and Tom Jacksie, unmarried, known to me to be the persons described in and who executed the foregoing dedication and acknowledged that they executed the same as their free act and deed.

Witness my hand and seal the day and date last above written.

*Ed Ross*  
Notary Public in and for County of Bernalillo, New Mexico

My commission expires Jan. 16th 1924.

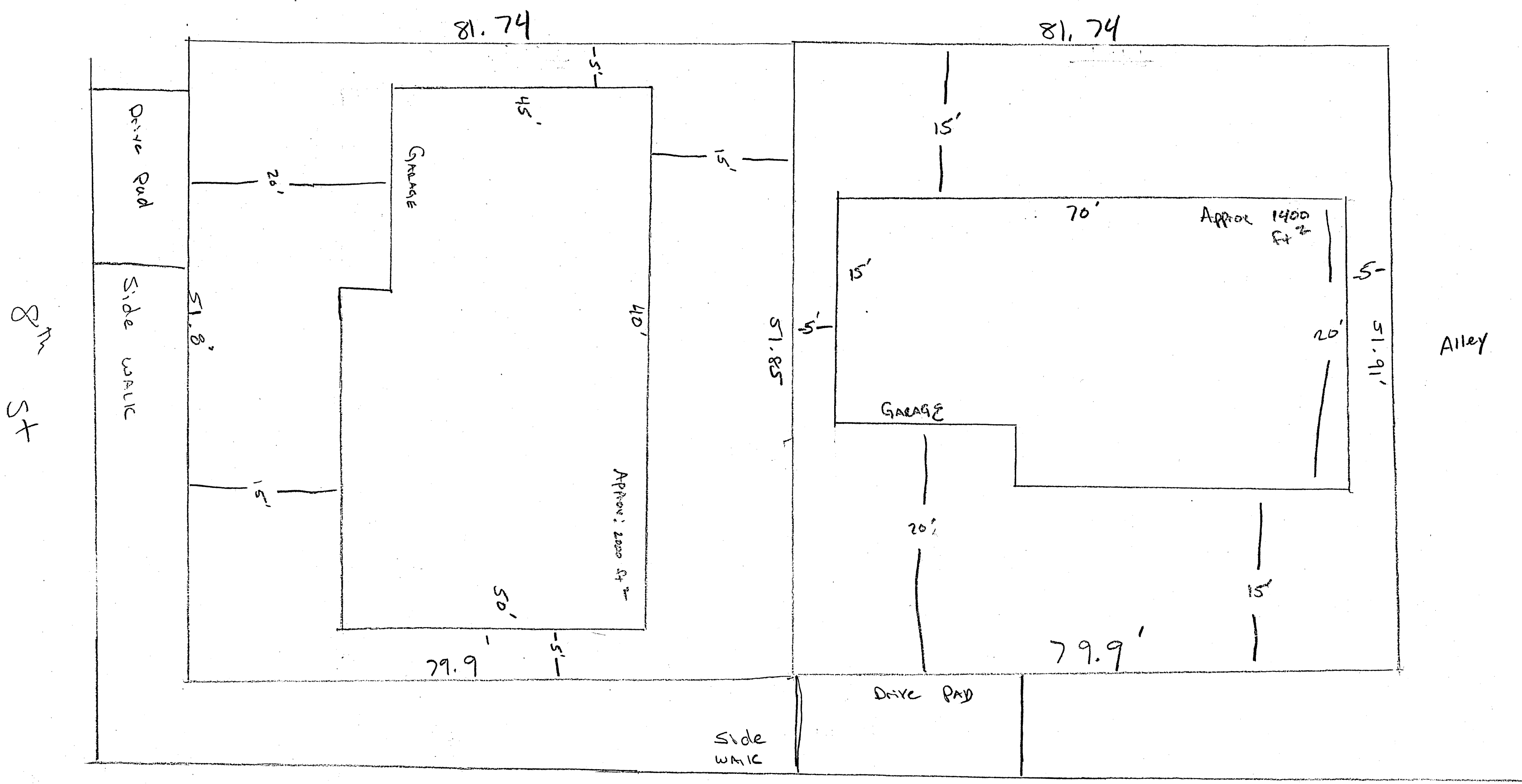
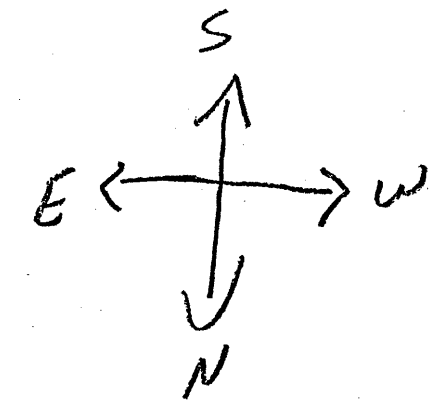

8<sup>th</sup> St



Kinnaly

Anderson Addition  
# 2  
lot 19 & lot 20