

CAUTION - NOTICE TO CONTRACTOR

THE CONTRACTOR IS SPECIFICALLY CAUTIONED THAT THE LOCATION AND/OR ELEVATION OF EXISTING UTILITIES AS SHOWN ON THESE PLANS IS BASED ON RECORDS OF THE VARIOUS UTILITY COMPANIES AND, WHERE POSSIBLE, MEASUREMENTS TAKEN IN THE FIELD. THE INFORMATION IS NOT TO BE RELIED ON AS BEING EXACT OR COMPLETE. THE CONTRACTOR MUST CALL NEW MEXICO ONE CALL (811) AT LEAST 48 HOURS BEFORE ANY EXCAVATION TO REQUEST EXACT FIELD LOCATION OF UTILITIES. IT SHALL BE THE RESPONSIBILITY OF THE CONTRACTOR TO RELOCATE ALL EXISTING UTILITIES WHICH CONFLICT WITH THE PROPOSED IMPROVEMENTS SHOWN ON THE PLANS.

NOTE:

FUTURE SIGNAGE CAN BE APPROVED ADMINISTRATIVELY PROVIDED IT COMPLIES WITH THE LA CUEVA SDP AND THE COMPREHENSIVE ZONING CODE.

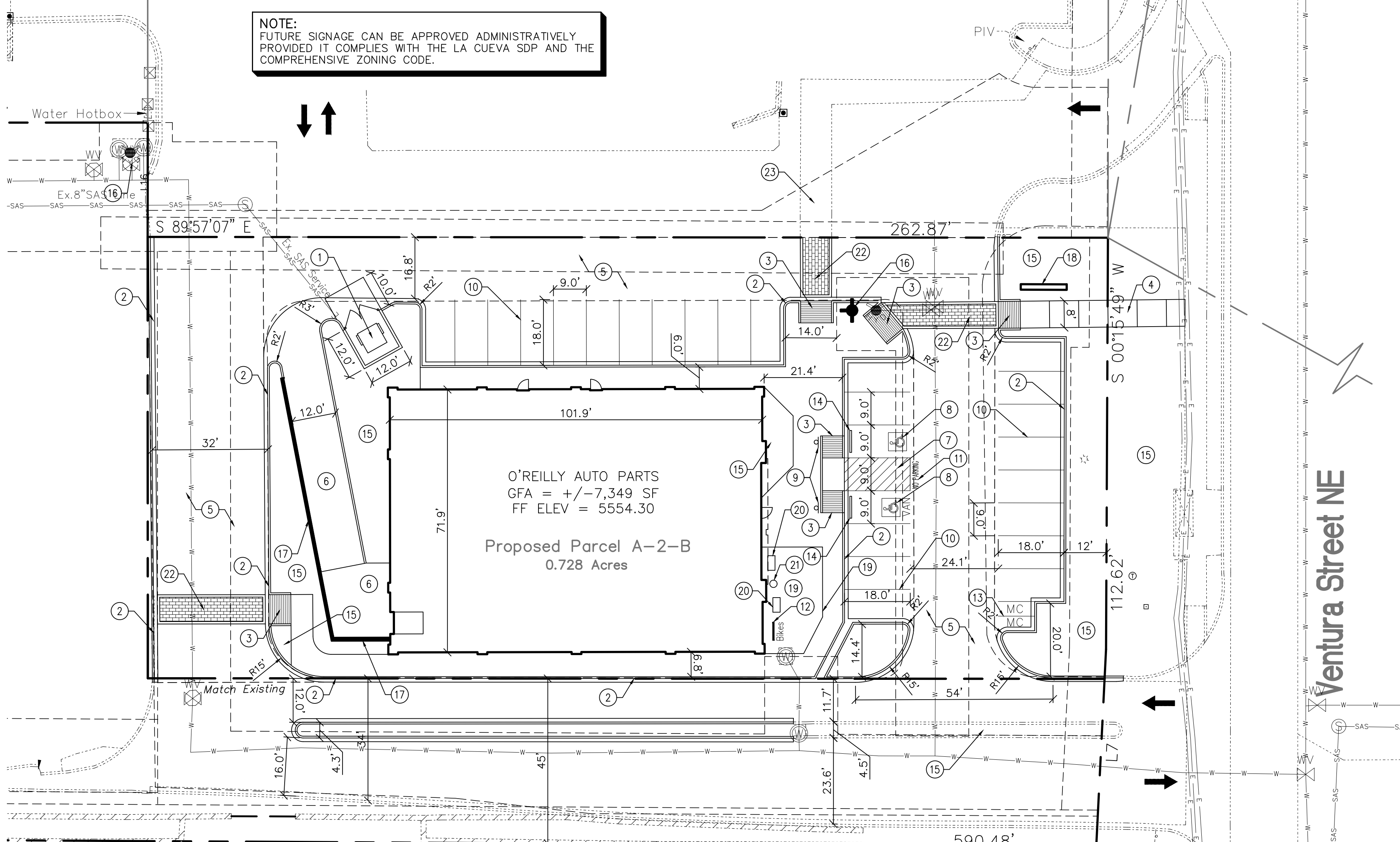

Line #	Direction	Length (ft)
L1	S 00°03'24" W (S 00°00'00" W)	31.30' (31.33')
L2	N 84°44'12" E (N 84°43'40" E)	38.25' (38.17')
L3	N 36°13'45" E	5391.11'
L4	S 54°17'09" E	3431.82'
L5	N 74°15'57" E	535.69'
L7	S 02°51'19" W (S 02°47'51" W)	54.07' (54.07')
L8	N 09°48'06" E	423.08'

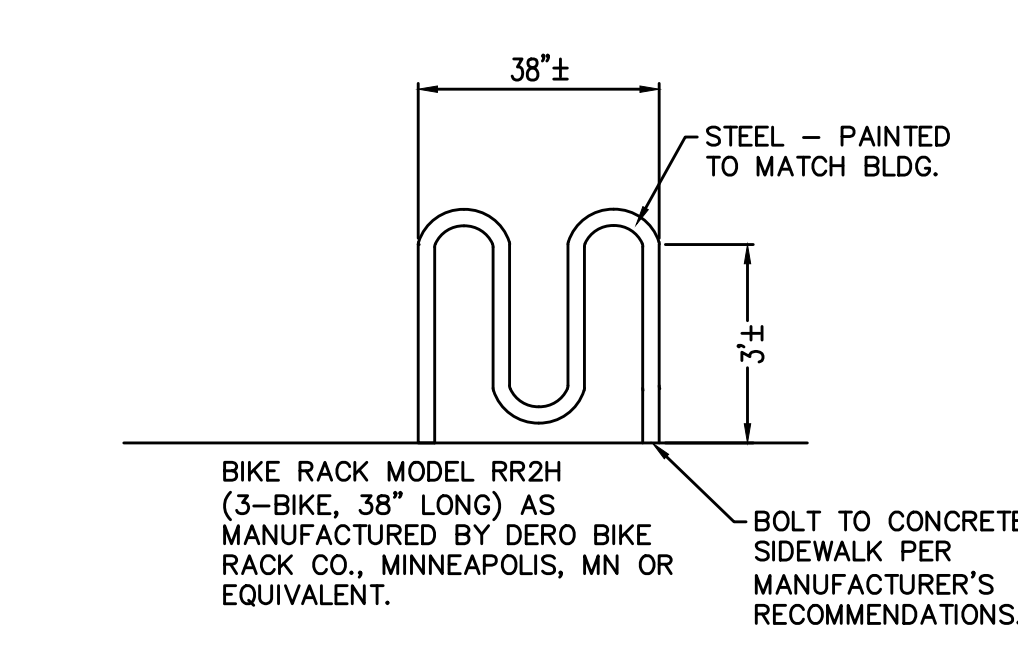

Bike Rack Detail

NTS

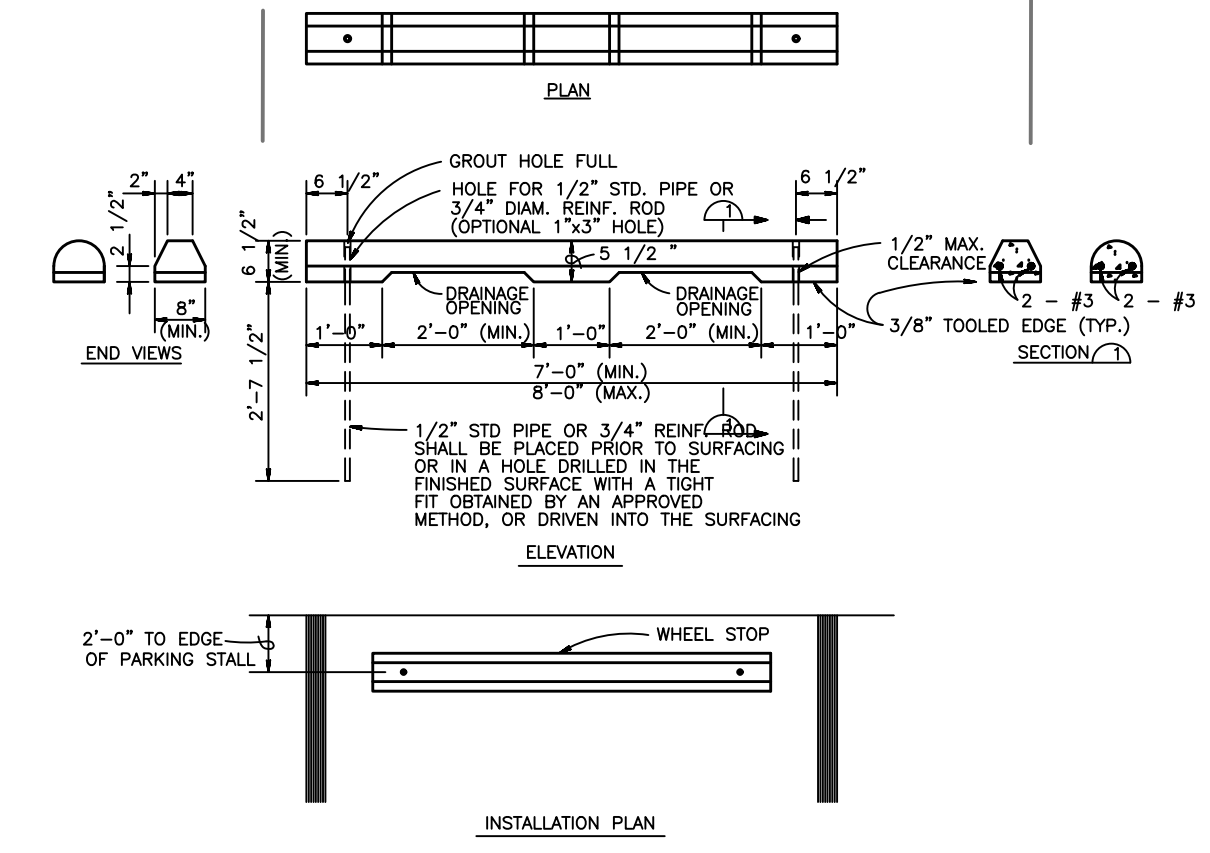

Precast Concrete Wheel Stop

NTS

- KEYED NOTES**
1. PROPOSED TRASH ENCLOSURE AND STORAGE AREA. TRASH ENCLOSURE TO COMPLY WITH MINIMUM COA SOLID WASTE STANDARDS.
 2. INSTALL MEDIAN CURB/GUTTER (6" HIGH) PER COA STD DWG 2415B.
 3. INSTALL PARALLEL CURB RAMP PER NMDOT STD DWGS 608-001, SHEETS 1-12. DETECTABLE WARNING SURFACE NOT REQUIRED FOR PRIVATE RAMPS. MATCH ADJACENT SIDEWALK WIDTH.
 4. INSTALL CONCRETE SIDEWALK PER COA STD DWG 2430.
 5. ASPHALT PAVEMENT PER GEOTECHNICAL REPORT.
 6. CONCRETE PAVEMENT FOR LOADING ZONE.
 7. INSTALL 4" WIDE PAINT STRIPES AT 45° ANGLE TO PARKING STRIPES, SPACED AT 1'-6" (WHITE PAINT IN PARKING LOT, BLUE PAINT IN ACCESSIBLE PARKING AREAS). MIN. TWO COATS.
 8. PAINTED INTERNATIONAL WHEELCHAIR SYMBOL (BLUE) PER ADA STANDARDS. MIN. TWO COATS.
 9. INSTALL H/C SIGNAGE PER DETAIL THIS SHEET. ADD VAN ACCESSIBLE SIGNAGE WHERE NOTED. SIGNAGE SHALL BE MOUNTED TO BUILDING. H/C SIGN MUST INCLUDE LANGUAGE PER 66-7-352.4C NMSA 1978 "VIOLATORS ARE SUBJECT TO A FINE AND/OR TOWING."
 10. INSTALL 4" WIDE PAINT STRIPES (WHITE) FOR ALL PARKING SPACES. MIN. TWO COATS.
 11. PAINT WORDS 'NO PARKING' WITH LETTERS AT LEAST ONE FOOT HIGH AND 2 INCHES WIDE. MIN. TWO COATS.
 12. INSTALL BIKE RACK PER DETAIL THIS SHEET. TWO (2) SPACES MINIMUM.
 13. MOTORCYCLE PARKING; 2 SPACES. ADD PAINT LABEL (2 COATS) AND SIGNAGE PER COA CODE.
 14. INSTALL PRE-CAST WHEEL STOP PER DETAIL THIS SHEET.
 15. LANDSCAPED AREA. REF. LANDSCAPE PLAN.
 16. EXISTING PUBLIC FIRE HYDRANT TO BE RELOCATED. REF. SHEET C2.1, UTILITY PLAN.
 17. PROPOSED RETAINING WALL.
 18. MONUMENT SIGN PER DETAIL 'E', SHEET AS4.
 19. PLAZA AREA AS REQUIRED BY THE LCSDP. TOTAL AREA = 464.0 SF.
 20. INSTALL BENCH PER DETAIL C ON SHEET AS4.
 21. INSTALL TRASH CAN PER DETAIL D ON SHEET AS4.
 22. NEW STAMPED CONCRETE SIDEWALK CROSSING TO MATCH EXISTING CROSSINGS WITHIN DEVELOPMENT.
 23. EXISTING STAMPED CONCRETE SIDEWALK CROSSING TO REMAIN.

NOTE: ALL SITE LIGHTING SHALL COMPLY WITH THE COMPREHENSIVE ZONING ORDINANCE AND THE LA CUEVA SECTOR DEVELOPMENT PLAN. LIGHT POLES SHALL MATCH THE EXISTING LIGHT POLES WITHIN THE DEVELOPMENT.

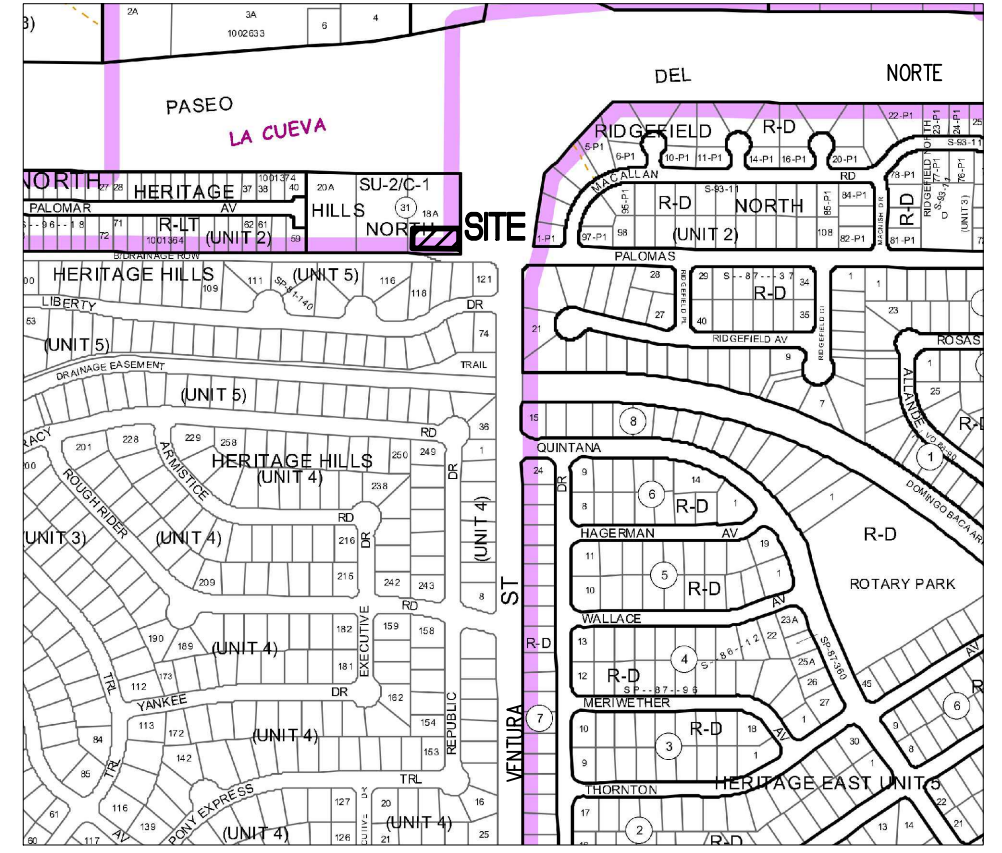

VICINITY MAP - Zone Map D-20-Z

LEGAL DESCRIPTION:
A Portion of Parcel A, Ventura Plaza. 0.86 Acres.
ZONING: SU-2 FOR C-1 USES

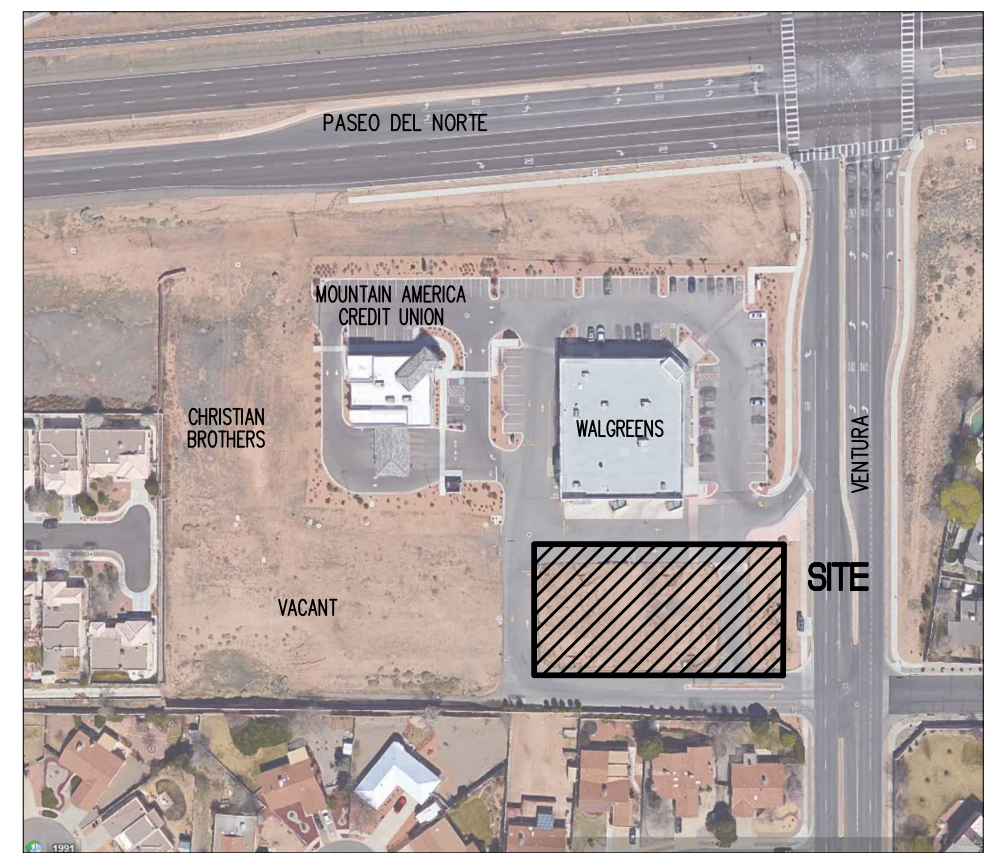

KEYED MAP

CONTRACTOR SHALL REFER TO ARCHITECTURAL PLANS FOR EXACT LOCATIONS AND DIMENSIONS OF EXIT PORCHES, PRECISE BUILDING DIMENSIONS, AND EXACT BUILDING UTILITY ENTRANCE LOCATIONS.

CONTRACTOR TO PROVIDE PARKING LOT STRIPING, FIRELANE AND HANDICAP STRIPING PER THESE PLANS AND CITY OF ALBUQUERQUE REQUIREMENTS.

TO PRESERVE THE PAINTING / STRIPING WITHIN PARKING AREAS, DO NOT APPLY PAINT UNTIL ALL OTHER POTENTIALLY DAMAGING CONSTRUCTION HAS BEEN COMPLETED.

PROJECT NUMBER: _____
APPLICATION NUMBER: _____

This plan is consistent with the specific site development plan approved by the Environmental Planning Commission (EPC) on _____ and the findings and conditions in the Official Notification of Decision are satisfied

Is an Infrastructure List required? () YES () NO if yes, then a set of approved DRP plans with a work order is required for any construction within Public Right-of-Way or for construction of public improvements

DRB SITE DEVELOPMENT PLAN SIGNOFF APPROVAL

Traffic Engineering, Transportation Division	_____	Date	_____
Water Utility Department	_____	Date	_____
Parks and Recreation Department	_____	Date	_____
City Engineer	_____	Date	_____
Code Enforcement	_____	Date	_____
Environmental Health Department*	_____	Date	_____
Solid Waste Management	_____	Date	_____
DRB Chairperson, Planning Department	_____	Date	_____

* Environmental Health, if necessary

Not For Construction

Project Number 2017010
Drawn By OW
Checked JW
Issue Date March 5, 2018
Site Plan for Building Permit

O'Reilly Auto Parts
8001 Ventura St. NE
Albuquerque, New Mexico 87109

Wooten Engineering
1005 21st St SE, Suite 13
Rio Rancho, N.M. 87124
Phone: (505) 980-3560