

1 EAST EXTERIOR ELEVATION

A5.1 SCALE: 1/8" = 1'-0"

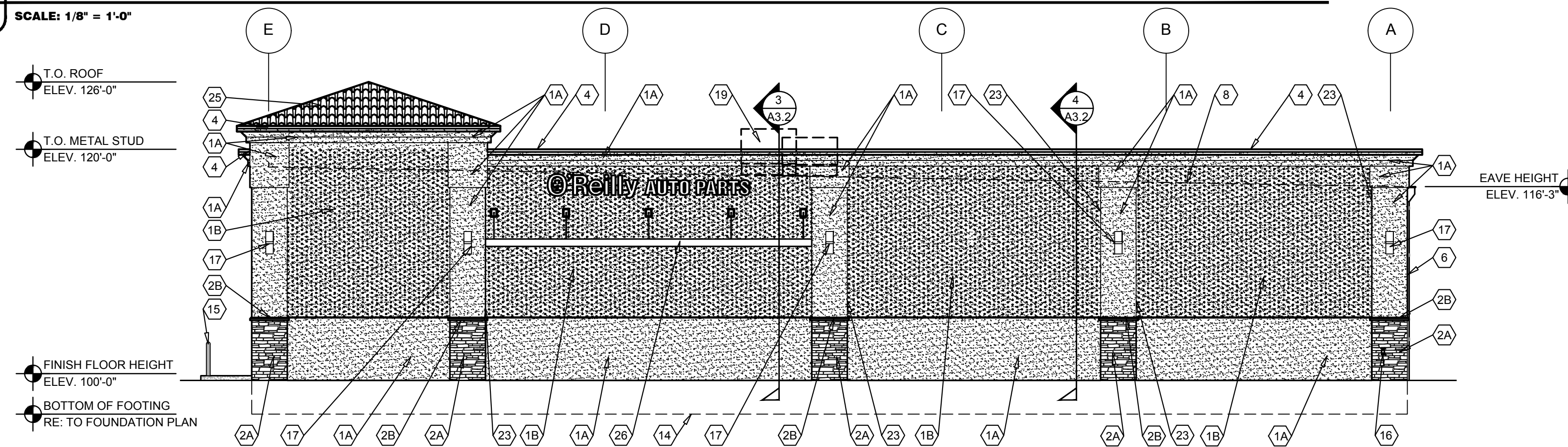

2 NORTH EXTERIOR ELEVATION

A5.1 SCALE: 1/8" = 1'-0"

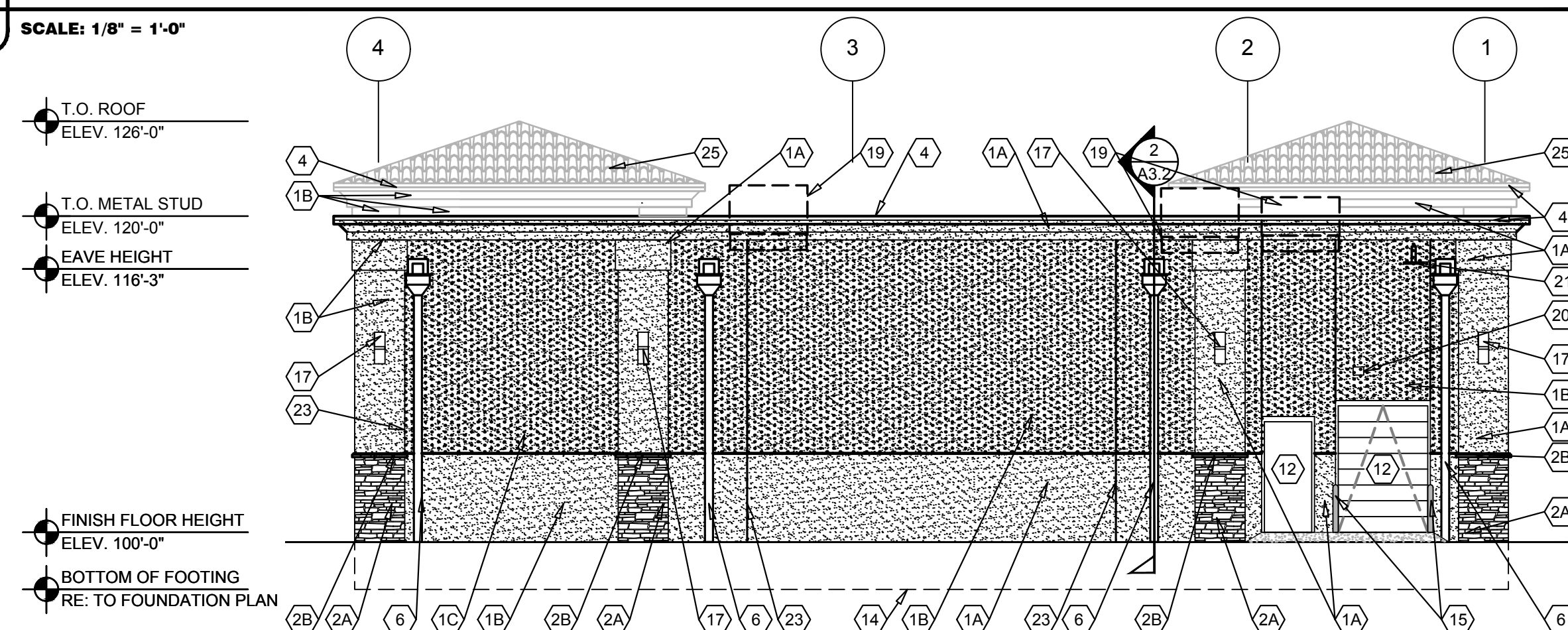

3 WEST EXTERIOR ELEVATION

A5.1 SCALE: 1/8" = 1'-0"

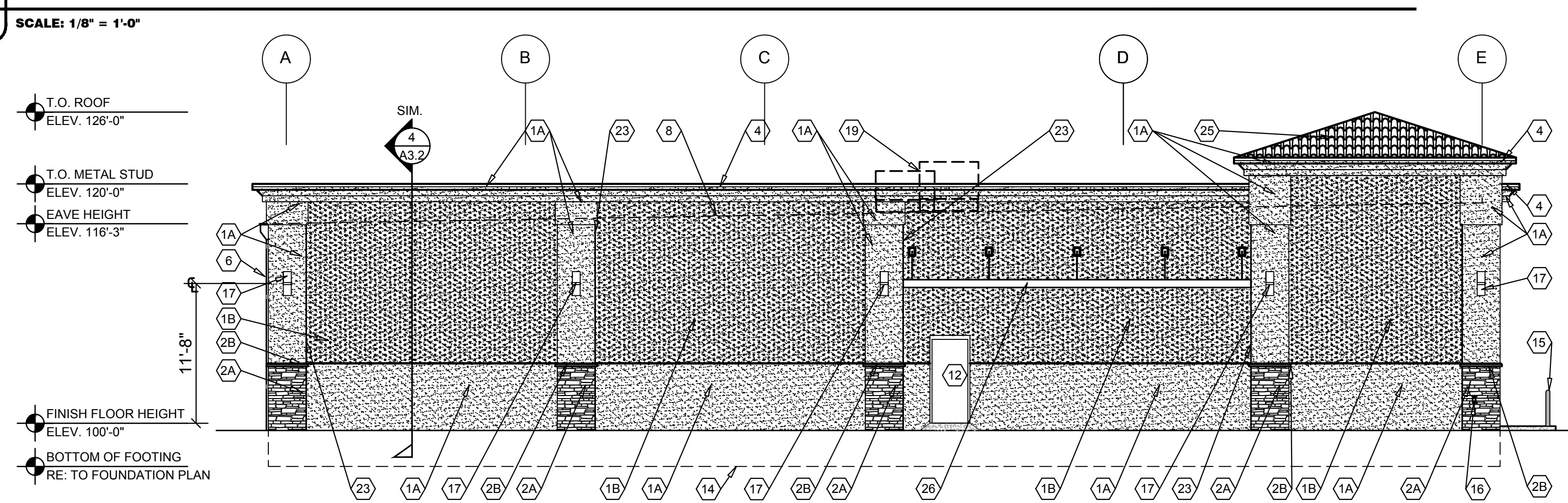

4 SOUTH EXTERIOR ELEVATION

A5.1 SCALE: 1/8" = 1'-0"

EXTERIOR FINISH SCHEDULE

EXTERIOR CEMENT PLASTER WALL COVERING (STUCCO)
KEY NOTE NO. 1A:
 MFG: DRYVIT SPECIFIED. EQUAL BY STO OR BASF (NO SUBSTITUTES)
 SERIES: OUTSULATION PLUS MD
 TEXTURE: SAND/PEBBLE
 COLOR: DRYVIT "456 OYSTER SHELL"

KEY NOTE NO. 1B:
 MFG: DRYVIT SPECIFIED. EQUAL BY STO OR BASF (NO SUBSTITUTES)
 SERIES: OUTSULATION PLUS MD
 TEXTURE: SAND/PEBBLE
 COLOR: DRYVIT "381 MONASTERY BROWN"

UNIT MASONRY
KEY NOTE NO. 2A:
 TYPE: CULTURED STONE VENEER
 MFG: BORAL STONE
 COURSING: DRYSTACK LEDGE STONE
 COLOR: CARMEL

KEY NOTE NO. 2B:
 TYPE: CULTURED STONE WATERTABLE SILL
 MFG: BORAL STONE
 SIZE: 2 1/2" X 3" X 18"
 COURSING: RUNNING BOND
 COLOR: MOCHA

KEY NOTE NO. 2C:
 TYPE: CLAY TILE ROOFING
 MFG: BORAL CLAY TILE ROOFING
 COURSING: 2-PIECE MISSION
 COLOR: RUSTIC CARMEL

FLASHING AND SHEET METAL
KEY NOTE NO. 3:
 TYPE: STANDING SEAM ROOFING SYSTEM
 MFG: (REFER TO PRE-ENGINEERED METAL BUILDING SHOP DRAWINGS)
 COLOR: GALVALUME

KEY NOTE NO. 4:
 TYPE: CAP FLASHING AT MASONRY
 MFG: (REFER TO PRE-ENGINEERED METAL BUILDING SHOP DRAWINGS)
 FINISH: PREFINISHED
 COLOR: EQUAL TO BUTLER BUILDING "COOL BIRCH WHITE"

KEY NOTE NO. 5:
 NOT USED

KEY NOTE NO. 6:
 TYPE: GUTTER AND DOWNSPOUTS
 MFG: (REFER TO PRE-ENGINEERED METAL BUILDING SHOP DRAWINGS)
 FINISH: PREFINISHED
 COLOR: EQUAL TO BUTLER BUILDING "COOL BIRCH WHITE"

KEY NOTE NO. 2B:
 TYPE: EXTRUDED ALUMINUM WALL MOUNTED CANOPIES
 MFG: ARCHITECTURAL SHADE PRODUCTS (OR EQUAL TO)
 FINISH: PREFINISHED FACTORY PRIMED AND PAINTED
 COLOR: ANTIQUE BRONZE

DOORS AND WINDOWS
KEY NOTE NO. 12:
 TYPE: STEEL DOORS AND FRAMES (DOORS NO. 2, 3, AND 7)
 MFG: (OWNER FURNISHED / CONTRACTOR INSTALLED)
 FINISH: FACTORY PRIMED AND FIELD PAINT
 COLOR: SHERWIN WILLIAMS "LATITE" SW6108 (SEMI-GLOSS)

KEY NOTE NO. 13:
 TYPE: (REFER TO WINDOW SCHEDULE)
 MFG: EFCO, KAWNEER, OR OLD CASTLE (VISTA WALL). (NO SUBSTITUTES)
 COLOR: EFCO "IVY", KAWNEER "DARK IVY", VISTA WALL "INTERSTATE GREEN"

PAINTING
KEY NOTE NO. 15:
 TYPE: STEEL BOLLARDS (REFER TO CIVIL DRAWINGS)
 FINISH: FIELD PRIME AND PAINT
 COLOR: SHERWIN WILLIAMS "HUNT CLUB" SW6468 (SEMI-GLOSS)

SIGNAGE IS TO BE APPROVED BY SEPARATE PERMIT AND CHANGES MAY BE DONE ADMINISTRATIVELY IF IN ACCORDANCE WITH THE LA CUEVA SECTOR DEVELOPMENT PLAN AND THE COMPREHENSIVE ZONING CODE.

GENERAL NOTES

- A REFER TO PROJECT MANUAL FOR ADDITIONAL REQUIREMENTS.
- B REFER TO CIVIL DRAWINGS FOR ADDITIONAL REQUIREMENTS.
- C REFER TO PLUMBING, MECHANICAL, AND ELECTRICAL DRAWINGS FOR SYSTEM TYPES AND ADDITIONAL REQUIREMENTS.
- D REFER TO EXTERIOR FINISH SCHEDULE FOR MATERIAL TYPES.
- E REFER TO PRE-ENGINEERED METAL BUILDING SHOP DRAWINGS FOR ADDITIONAL REQUIREMENTS.
- F REFER TO SCOPE OF WORK SCHEDULE FOR ADDITIONAL REQUIREMENTS.

KEY NOTES

- 1B EXTERIOR CEMENT PLASTER WALL COVERING (STUCCO).
- 1C EXTERIOR CEMENT PLASTER WALL COVERING (STUCCO).
- 2A FACE APPLIED STONE. REFER TO PLANS, SECTIONS AND DETAILS FOR ADDITIONAL REQUIREMENTS.
- 2B WATERTABLE SILL CAPSTONE. REFER TO PLANS, SECTIONS AND DETAILS FOR ADDITIONAL REQUIREMENTS.
- 3 PRE-ENGINEERED METAL BUILDING SHEET METAL ROOFING SYSTEM.
- 4 PRE-ENGINEERED METAL BUILDING SHEET METAL FLASHING (AT MASONRY)
- 5 (NOT USED)
- 6 PRE-ENGINEERED METAL BUILDING SHEET METAL GUTTER AND DOWNSPOUT SYSTEM.
- 7 (NOT USED).
- 8 LINE OF ROOF BEYOND WITH 1/4":12" SLOPE MINIMUM.
- 9 SURFACE MOUNTED SIGN OWNER FURNISHED AND INSTALLED. PROVIDE BACKING FOR MOUNTING AND ROUGH-IN ELECTRICAL COORDINATE REQUIREMENTS WITH OWNER. REFER TO SHEET SG2.1.
- 10 BUILDING ADDRESS NUMBERS IN 6" HIGH HELVETICA WHITE VINYL ADHERED TO EXTERIOR FACE OF GLAZING.
- 11 (NOT USED).
- 12 EXTERIOR DOOR AND FRAME SYSTEM. REFER TO FLOOR PLAN AND DOOR SCHEDULE FOR TYPES.
- 13 EXTERIOR WINDOW SYSTEM. REFER TO FLOOR PLAN AND WINDOW SCHEDULE FOR TYPES.
- 14 APPROXIMATE LINE OF FOUNDATION. REFER TO STRUCTURAL DRAWINGS.
- 15 STEEL BOLLARDS, REFER TO CIVIL AND STRUCTURAL DRAWINGS.
- 16 HOSE BIB, REFER TO PLUMBING DRAWINGS.
- 17 LIGHT FIXTURE, REFER TO ELECTRICAL DRAWINGS.
- 18 (NOT USED).
- 19 MECHANICAL ROOF TOP UNIT, REFER TO MECHANICAL DRAWINGS.
- 20 MECHANICAL WALL PENETRATIONS. REFER TO MECHANICAL DRAWINGS. PROVIDE FRAMING, FLASHING, AND SEALANT AS REQUIRED.
- 21 PLUMBING ROOF VENT, REFER TO PLUMBING DRAWINGS AND DETAIL 1/A6.1.
- 22 CONCRETE SPLASH BLOCK INSTALL AT EACH DOWNSPOUT.
- 23 EFIS CONTROL JOINT. PROVIDE SEALANT OVER 1/2" DIAMETER FOAM BACKER ROD. COLOR TO MATCH ADJACENT MASONRY.
- 24 RUSTICATION JOINT, REFER TO DETAIL 6/A3.2.
- 25 CLAY TILE ROOF, REFER TO PLANS, SECTIONS AND DETAILS FOR ADDITIONAL REQUIREMENTS.
- 26 WALL MOUNTED CANOPY

PRELIMINARY
NOT FOR
CONSTRUCTION
OR PERMIT

ARCHITECT OF RECORD
ADAM KREHER
ARCHITECT LICENSE NUMBER
005471

SHEETS BEARING THIS SEAL ARE AUTHENTICATED. RESPONSIBILITY FOR ALL OTHER PLANS, SPECIFICATIONS OR INSTRUMENTS ARE DISCLAIMED.

torgerson DESIGN partners
1116 N. 2ND AVENUE
OZARK, MO 65721
P (417) 581-8889
F (417) 581-9002

PROJECT:
NEW O'REILLY AUTO PARTS STORE
PASSEO DEL NORTE & VENTURA ST.
ALBUQUERQUE, NM

EXTERIOR ELEVATIONS

O'Reilly AUTO PARTS

CORPORATE OFFICES
235 SOUTH PATTERSON
SPRINGFIELD, MISSOURI 65902
(417) 862-2674 TELEPHONE

DRAWN BY: CH	CHECKED BY: KR
DATE:	
REVISION:	
PROJECT NUMBER: 17164 - ABQ	
SHEET NUMBER A3.4A	