

360
 STEWART + REINDERSMA
 ARCHITECTURE, PLLC
 5450 E. High Street, Suite 200
 Phoenix, Arizona 85054
 P. 480.515.5123
 www.sra360.com

Christian Brothers Automotive
 8001 Ventura St. NE
 Albuquerque, NM 87109

Christian Brothers Automotive
 1726 Katy Freeway, #1-300
 Houston, TX 77054

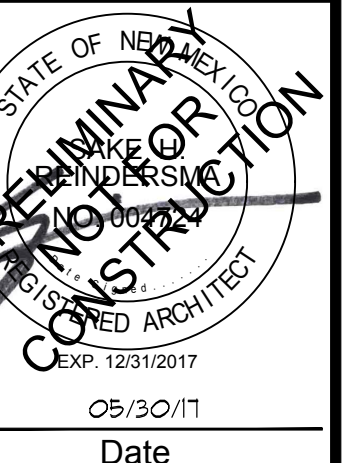

Revisions

03/30/17 - EPC Submittal
 05/30/17 - EPC Resubmittal

Project No. 17-003

Drawn By:

Date: 03/30/17

Sheet Title:

EXTERIOR ELEVATIONS

Drawing No.

A-3.5A

9LHN-CBAC-1216-01

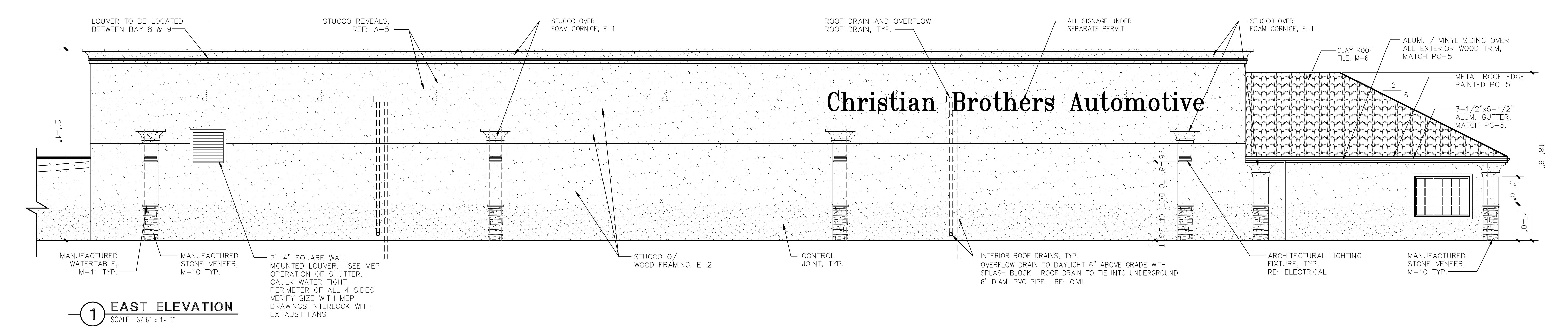
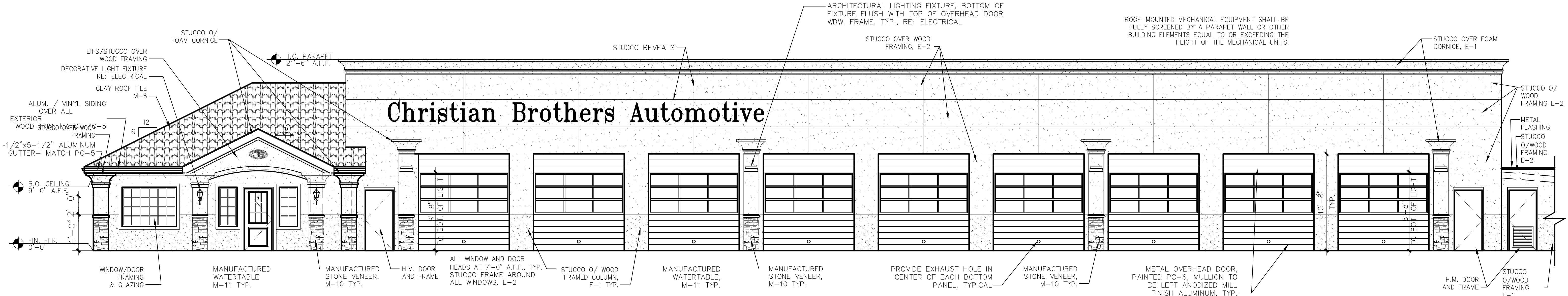

M-5	BRICK VENEER	COLOR BROWN (TO MATCH E-2) - USE WHITE COLORED MORTAR
M-6	CLAY TILE ROOF	BORAL CLAY TILE ROOFING 2-PIECE MISSION - RUSTIC CARMEL
M-8	BRICK VENEER	COLOR WHITE (TO MATCH E-1) - USE WHITE COLORED MORTAR
M-10	MANUFACTURED STONE VENEER	BORAL STONE - CULTURED STONE VENEER POLYSTACK LEOPOLSTONE COLOR CARAMEL
M-11	MANUF. WATERTABLE/SILL/CAPSTONE	BORAL STONE - CULTURED STONE ARCHITECTURAL STONE TRIM WATERTABLE/SILL/CAPSTONE COLOR MOCHA
E-1	STUCCO	SANDPEBBLE FINSH. COLOR: #456 OYSTER SHELL
E-2	STUCCO	SANDPEBBLE FINSH. COLOR: #381 MONASTARY BROWN

PC-5	PAINT - EXTERIOR TRIM, FASCIA, GUTTERS AND SOFFIT
PC-6	PAINT - EXTERIOR MAN DOORS AND GARAGE DOORS

TYPICAL NOTES FOR ALL ELEVATIONS

- ALL MASONRY SURFACES ARE TO BE SPRAYED WITH WATER-PROOFING SEALER, PROSOLO, INC. BLOCK.
- ALL ROOFS TO BE CLAY TILE WITH CONTINUOUS RIDGE VENTS INDICATED ON DRAWINGS. COLOR M-6.
- ALL CORNICES TO BE STUCCO COVERED FOAM.
- ALL EXTERIOR LIGHTS ARE TO BE ON PHOTO CELL. TYPICAL OF ALL ELEVATIONS.
- ALL DRAIN NOZZLES ARE TO BE PAINTED TO MATCH THE COLOR OF THE WALL MATERIAL BEHIND IT.