

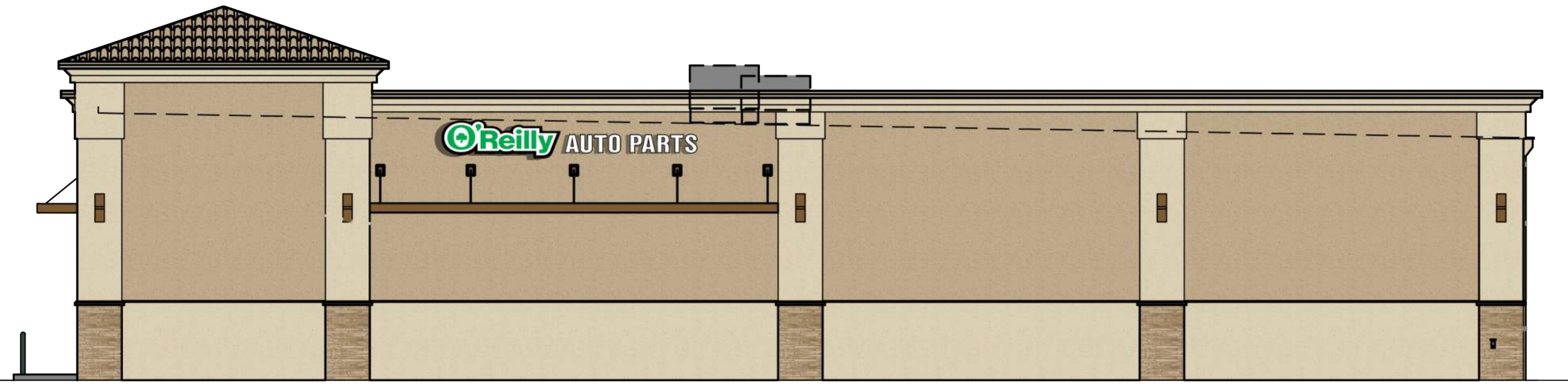

**1 EAST EXTERIOR ELEVATION**

A5.1 SCALE: 1/8" = 1'-0"



**2 NORTH EXTERIOR ELEVATION**

A5.1 SCALE: 1/8" = 1'-0"

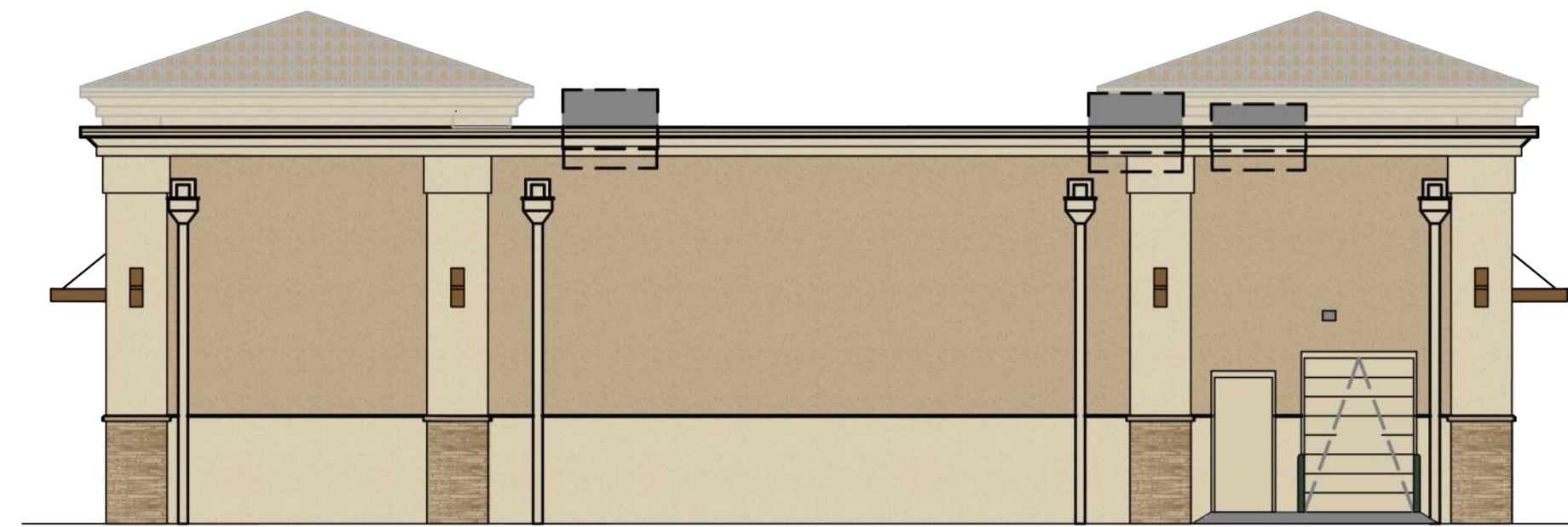

**3 WEST EXTERIOR ELEVATION**

A5.1 SCALE: 1/8" = 1'-0"



**4 SOUTH EXTERIOR ELEVATION**

A5.1 SCALE: 1/8" = 1'-0"

**EXTERIOR FINISH SCHEDULE**

**EXTERIOR CEMENT PLASTER WALL COVERING (STUCCO)**  
**KEY NOTE NO. 1A:**  
 MFG: DRYVIT SPECIFIED. EQUAL BY STO OR BASF (NO SUBSTITUTES)  
 SERIES: OUTSULATION PLUS MD  
 TEXTURE: SAND/PEBBLE  
 COLOR: DRYVIT "456 OYSTER SHELL"  
**KEY NOTE NO. 1B:**  
 MFG: DRYVIT SPECIFIED. EQUAL BY STO OR BASF (NO SUBSTITUTES)  
 SERIES: OUTSULATION PLUS MD  
 TEXTURE: SAND/PEBBLE  
 COLOR: DRYVIT "381 MONASTERY BROWN"

**UNIT MASONRY**  
**KEY NOTE NO. 2A:**  
 TYPE: CULTURED STONE VENEER  
 MFG: BORAL STONE  
 COURSING: DRYSTACK LEDGE STONE  
 COLOR: CARMEL  
**KEY NOTE NO. 2B:**  
 TYPE: CULTURED STONE WATERTABLE SILL  
 MFG: BORAL STONE  
 SIZE: 2 1/2" X 3" X 18"  
 COURSING: RUNNING BOND  
 COLOR: MOCHA

**KEY NOTE NO. 2C:**  
 TYPE: CLAY TILE ROOFING  
 MFG: BORAL CLAY TILE ROOFING  
 COURSING: 2-PIECE MISSION  
 COLOR: RUSTIC CARMEL

**FLASHING AND SHEET METAL**  
**KEY NOTE NO. 3:**  
 TYPE: STANDING SEAM ROOFING SYSTEM  
 MFG: (REFER TO PRE-ENGINEERED METAL BUILDING SHOP DRAWINGS)  
 COLOR: GALVALUME

**KEY NOTE NO. 4:**  
 TYPE: CAP FLASHING AT MASONRY  
 MFG: (REFER TO PRE-ENGINEERED METAL BUILDING SHOP DRAWINGS)  
 FINISH: PREFINISHED  
 COLOR: EQUAL TO BUTLER BUILDING "COOL BIRCH WHITE"

**KEY NOTE NO. 5:**  
 NOT USED

**KEY NOTE NO. 6:**  
 TYPE: GUTTER AND DOWNSPOUTS  
 MFG: (REFER TO PRE-ENGINEERED METAL BUILDING SHOP DRAWINGS)  
 FINISH: PREFINISHED  
 COLOR: EQUAL TO BUTLER BUILDING "COOL BIRCH WHITE"

**KEY NOTE NO. 7:**  
 TYPE: EXTRUDED ALUMINUM WALL MOUNTED CANOPIES  
 MFG: ARCHITECTURAL SHADE PRODUCTS (OR EQUAL TO)  
 FINISH: PREFINISHED FACTORY PRIMED AND PAINTED  
 COLOR: ANTIQUE BRONZE

**DOORS AND WINDOWS**  
**KEY NOTE NO. 12:**  
 TYPE: STEEL DOORS AND FRAMES (DOORS NO. 2, 3, AND 7)  
 MFG: (OWNER FURNISHED / CONTRACTOR INSTALLED)  
 FINISH: FACTORY PRIMED AND FIELD PAINT  
 COLOR: SHERWIN WILLIAMS "LATTE" SW6108 (SEMI-GLOSS)

**KEY NOTE NO. 13:**  
 TYPE: (REFER TO WINDOW SCHEDULE)  
 MFG: EFCO, KAWNEER, OR OLD CASTLE (VISTA WALL). (NO SUBSTITUTES)  
 COLOR: EFCO "IVY", KAWNEER "DARK IVY", VISTA WALL "INTERSTATE GREEN"

**PAINTING**  
**KEY NOTE NO. 15:**  
 TYPE: STEEL BOLLARDS (REFER TO CIVIL DRAWINGS)  
 FINISH: FIELD PRIME AND PAINT  
 COLOR: SHERWIN WILLIAMS "HUNT CLUB" SW6468 (SEMI-GLOSS)

**GENERAL NOTES**

- (A) REFER TO PROJECT MANUAL FOR ADDITIONAL REQUIREMENTS.
- (B) REFER TO CIVIL DRAWINGS FOR ADDITIONAL REQUIREMENTS.
- (C) REFER TO PLUMBING, MECHANICAL, AND ELECTRICAL DRAWINGS FOR SYSTEM TYPES AND ADDITIONAL REQUIREMENTS.
- (D) REFER TO EXTERIOR FINISH SCHEDULE FOR MATERIAL TYPES.
- (E) REFER TO PRE-ENGINEERED METAL BUILDING SHOP DRAWINGS FOR ADDITIONAL REQUIREMENTS.
- (F) REFER TO SCOPE OF WORK SCHEDULE FOR ADDITIONAL REQUIREMENTS.

**KEY NOTES**

- (1B) EXTERIOR CEMENT PLASTER WALL COVERING (STUCCO).
- (1C) EXTERIOR CEMENT PLASTER WALL COVERING (STUCCO).
- (2A) FACE APPLIED STONE. REFER TO PLANS, SECTIONS AND DETAILS FOR ADDITIONAL REQUIREMENTS.
- (2B) WATERTABLE SILL CAPSTONE. REFER TO PLANS, SECTIONS AND DETAILS FOR ADDITIONAL REQUIREMENTS.
- (3) PRE-ENGINEERED METAL BUILDING SHEET METAL ROOFING SYSTEM.
- (4) PRE-ENGINEERED METAL BUILDING SHEET METAL FLASHING (AT MASONRY)
- (5) (NOT USED)
- (6) PRE-ENGINEERED METAL BUILDING SHEET METAL GUTTER AND DOWNSPOUT SYSTEM.
- (7) (NOT USED).
- (8) LINE OF ROOF BEYOND WITH 1/4":12" SLOPE MINIMUM.
- (9) SURFACE MOUNTED SIGN OWNER FURNISHED AND INSTALLED. PROVIDE BACKING FOR MOUNTING AND ROUGH-IN ELECTRICAL COORDINATE REQUIREMENTS WITH OWNER. REFER TO SHEET SG2.1.
- (10) BUILDING ADDRESS NUMBERS IN 6" HIGH HELVETICA WHITE VINYL ADHERED TO EXTERIOR FACE OF GLAZING.
- (11) (NOT USED).
- (12) EXTERIOR DOOR AND FRAME SYSTEM. REFER TO FLOOR PLAN AND DOOR SCHEDULE FOR TYPES.
- (13) EXTERIOR WINDOW SYSTEM. REFER TO FLOOR PLAN AND WINDOW SCHEDULE FOR TYPES.
- (14) APPROXIMATE LINE OF FOUNDATION, REFER TO STRUCTURAL DRAWINGS.
- (15) STEEL BOLLARDS, REFER TO CIVIL AND STRUCTURAL DRAWINGS.
- (16) HOSE BIB, REFER TO PLUMBING DRAWINGS.
- (17) LIGHT FIXTURE, REFER TO ELECTRICAL DRAWINGS.
- (18) (NOT USED).
- (19) MECHANICAL ROOF TOP UNIT, REFER TO MECHANICAL DRAWINGS.
- (20) MECHANICAL WALL PENETRATIONS. REFER TO MECHANICAL DRAWINGS. PROVIDE FRAMING, FLASHING, AND SEALANT AS REQUIRED.
- (21) PLUMBING ROOF VENT, REFER TO PLUMBING DRAWINGS AND DETAIL 1/A6.1.
- (22) CONCRETE SPLASH BLOCK INSTALL AT EACH DOWNSPOUT.
- (23) EFIS CONTROL JOINT. PROVIDE SEALANT OVER 1/2" DIAMETER FOAM BACKER ROD. COLOR TO MATCH ADJACENT MASONRY.
- (24) RUSTICATION JOINT, REFER TO DETAIL 6/A3.2.
- (25) CLAY TILE ROOF, REFER TO PLANS, SECTIONS AND DETAILS FOR ADDITIONAL REQUIREMENTS.
- (26) WALL MOUNTED CANOPY

PRELIMINARY  
 NOT FOR  
 CONSTRUCTION  
 OR PERMIT

ARCHITECT OF RECORD  
 ADAM KRUEHER  
 ARCHITECT LICENSE NUMBER  
 005471

SHEETS BEARING THIS SEAL ARE  
 AUTHENTICATED. RESPONSIBILITY FOR  
 ALL OTHER PLANS, SPECIFICATIONS  
 OR INSTRUMENTS ARE DISCLAIMED.

116 N. 2ND AVENUE  
 OZARK, MO 65721  
 P (417) 581-8869  
 F (417) 581-9002

torgerson DESIGN partners



PROJECT:  
 NEW O'REILLY AUTO PARTS STORE  
 PASSE DEL NORTE & VENTURA ST.  
 ALBUQUERQUE, NM

EXTERIOR ELEVATIONS



DRAWN BY: CH  
 CHECKED BY: KR

DATE:

REVISION:

PROJECT NUMBER:  
 17164 - ABQ

SHEET NUMBER

**A3.4B**