

360
STEWART + REINDERSMA
ARCHITECTURE, PLLC
5450 E. High Street, Suite 200
Phoenix, Arizona 85054
P. 480.515.5123
www.sra360.com

**Christian Brothers
Automotive**
8001 Ventura St. NE
Albuquerque, NM 87109

**Christian Brothers
Automotive**
17205 Katy Freeway, #1-300
Houston, TX 77064

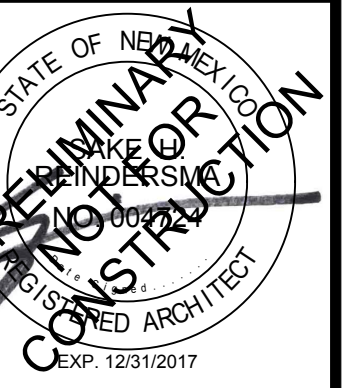

09/30/17
Date

Revisions

03/30/17 - EPC Submittal

05/30/17 - EPC Resubmittal

Project No. 17-003

Drawn By:

Date: 03/30/17

Sheet Title:

**EXTERIOR
ELEVATIONS**

Drawing No.

A-4.1

9LHN-CBAC-1216-01

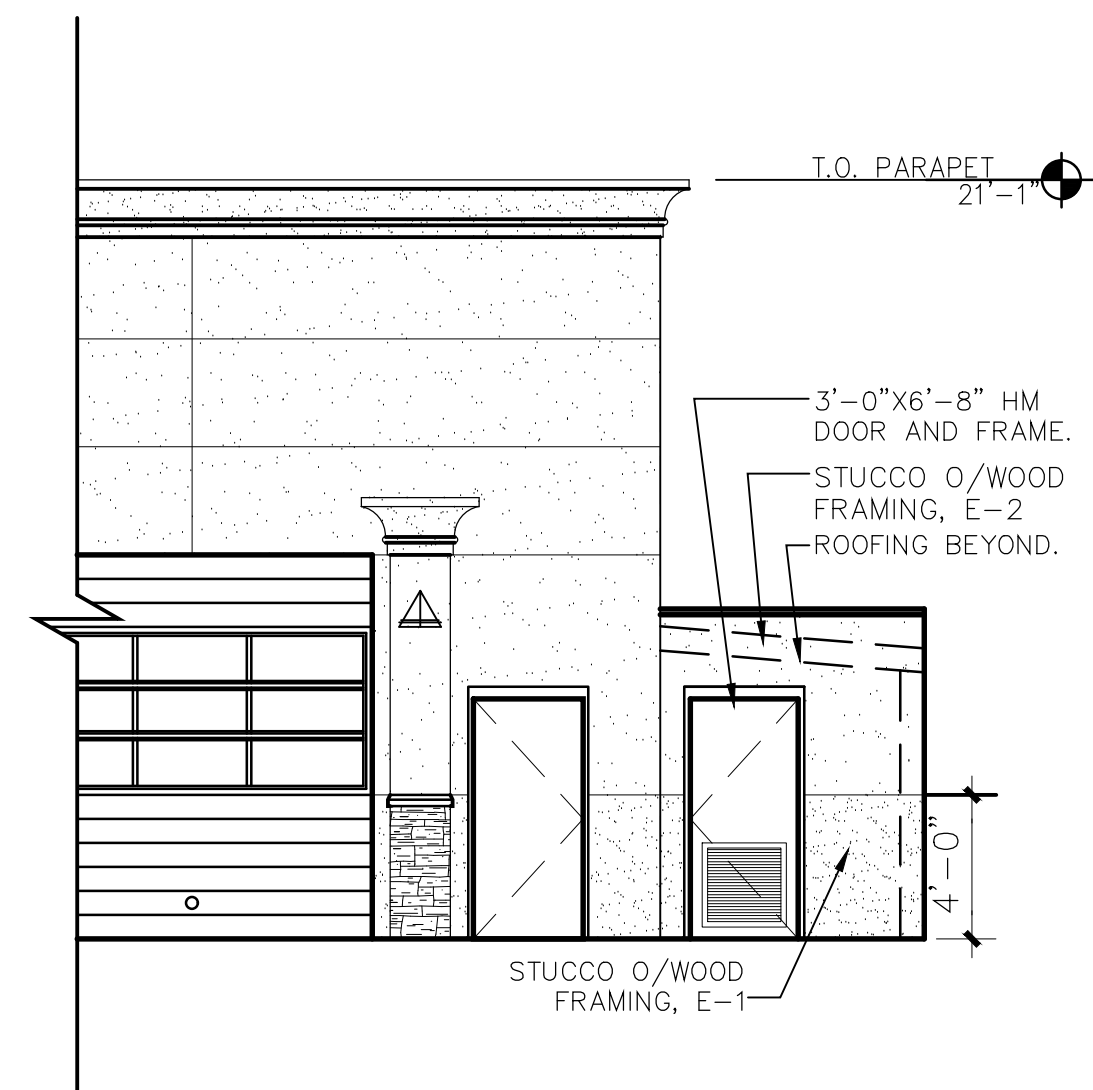

4 WEST ELEVATION - COMPRESSOR ROOM
SCALE: 3/16" = 1'-0"

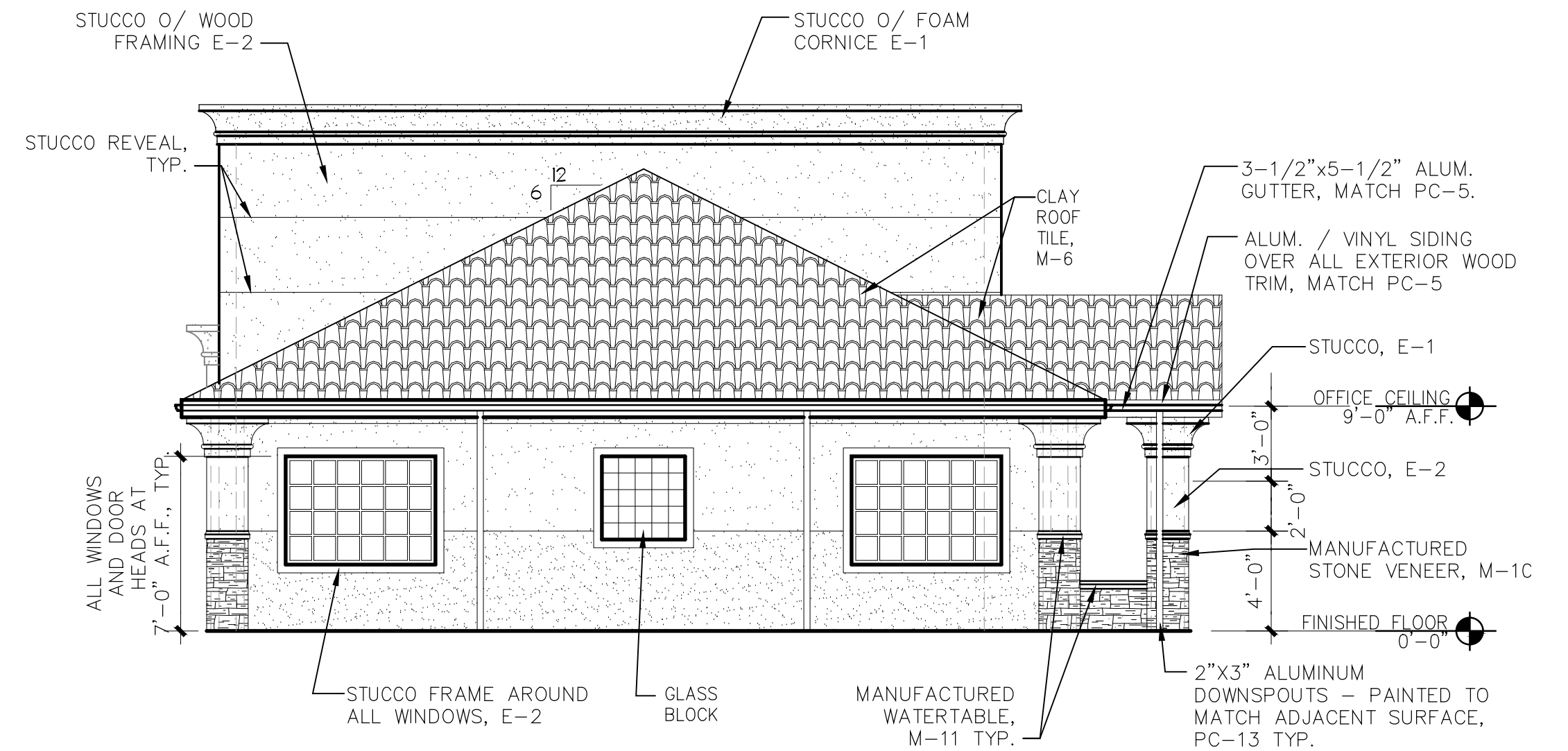

2 NORTH ELEVATION
SCALE: 3/16" = 1'-0"

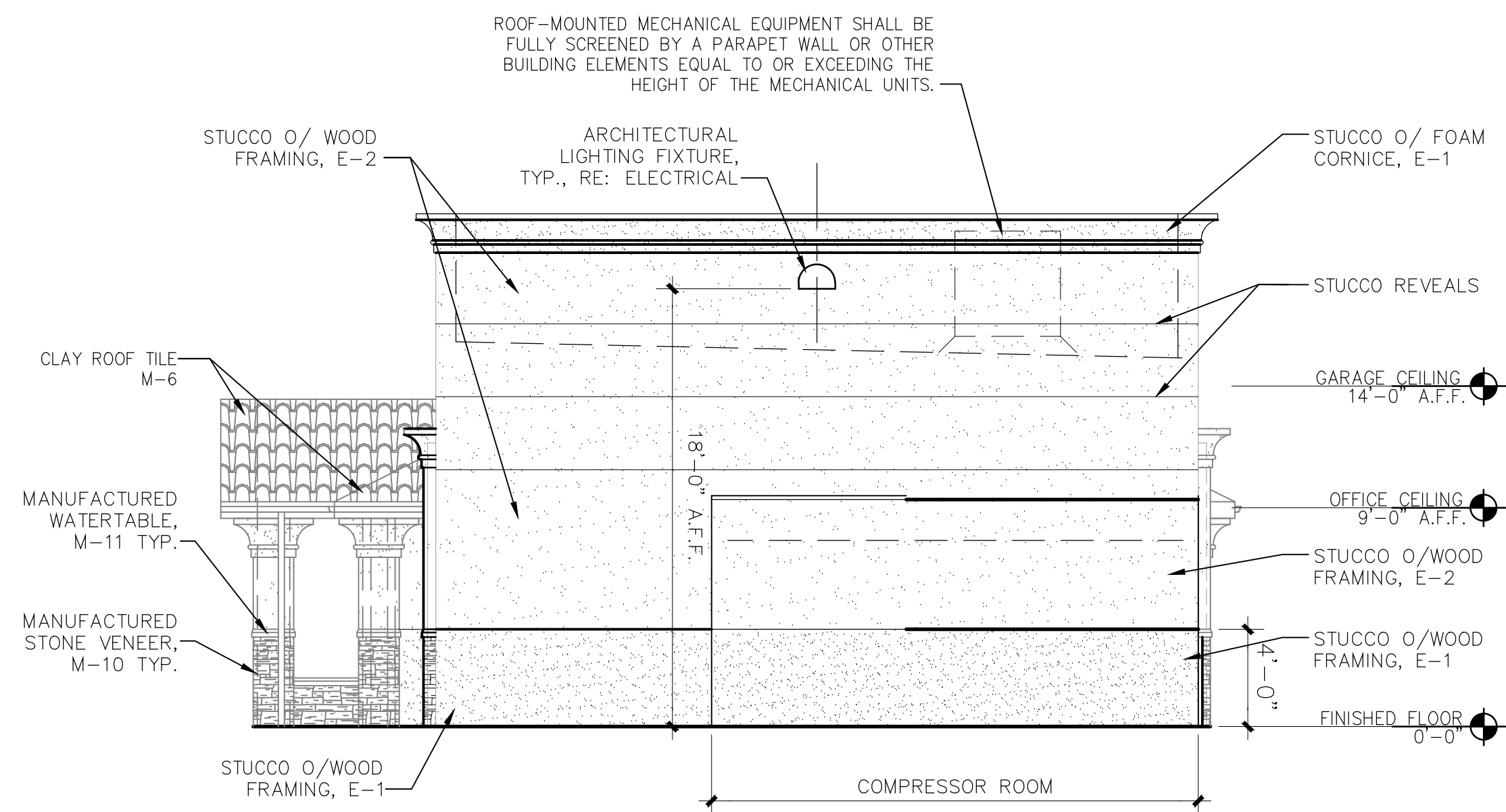

3 SOUTH ELEVATION
SCALE: 3/16" = 1'-0"

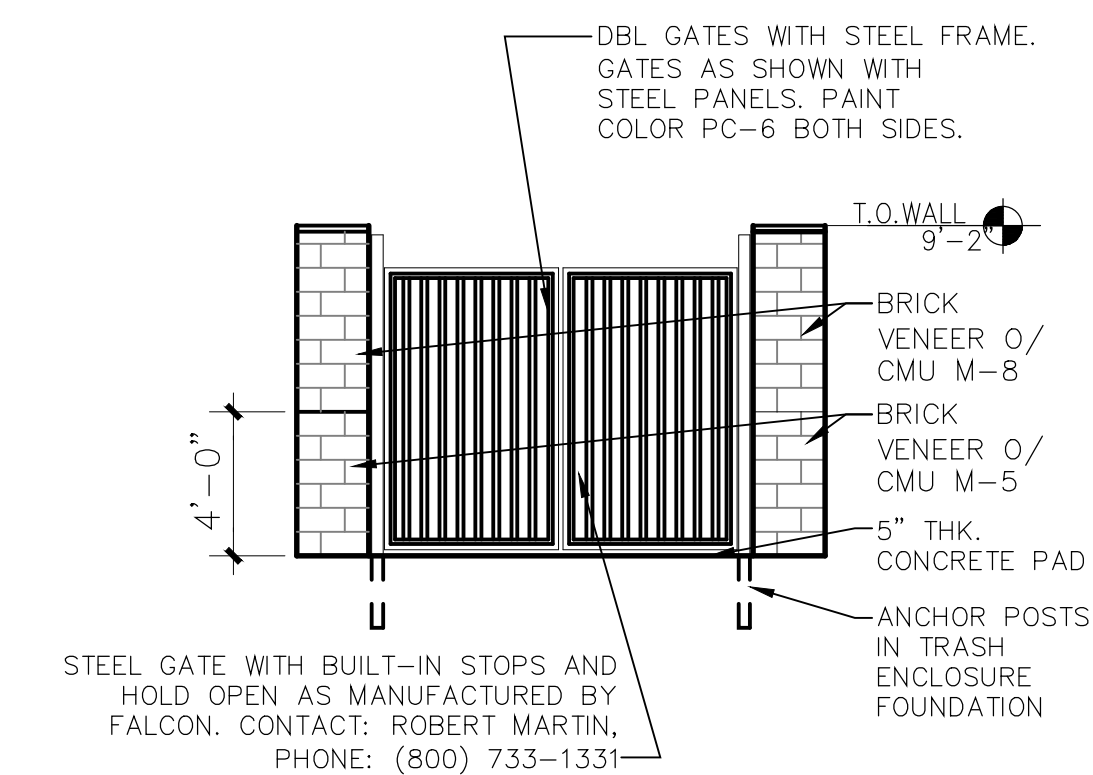

1 TRASH ENCLOSURE ELEVATION
SCALE: 1/4" = 1'-0"

M-5	BRICK VENEER	COLOR BROWN (TO MATCH E-2) - USE WHITE COLORED MORTAR
M-6	CLAY TILE ROOF	BORAL CLAY TILE ROOFING 2-PIECE MISSION - RUSTIC CARMEL
M-8	BRICK VENEER	COLOR WHITE (TO MATCH E-1) - USE WHITE COLORED MORTAR
M-10	MANUFACTURED STONE VENEER	BORAL STONE - CULTURED STONE VENEER POLYSTACK LEOPOLSTONE COLOR CARMEL
M-11	MANUF. WATERTABLE/SILL/CAPSTONE	BORAL STONE - CULTURED STONE ARCHITECTURAL STONE TRM WATERTABLE/SILL/CAPSTONE COLOR MOCHA
E-1	STUCCO	SANDPEBBLE FINSH, COLOR #456 OYSTER SHELL
E-2	STUCCO	SANDPEBBLE FINSH, COLOR #381 MONASTARY BROWN
PC-5	PAINT - EXTERIOR TRM, FASCIA, GUTTERS AND SOFFIT	
PC-6	PAINT - EXTERIOR MAN DOORS AND GARAGE DOORS	

**TYPICAL NOTES
FOR ALL ELEVATIONS**

1. ALL MASONRY SURFACES ARE TO BE SPRAYED WITH WATER-PROOFING SEALER, PROSOCCO, INC. BLOCK.
2. ALL ROOFS TO BE CLAY TILE WITH CONTINUOUS RIDGE VENTS INDICATED ON DRAWINGS. COLOR M-6.
3. ALL CORNICES TO BE STUCCO COVERED FOAM.
4. ALL EXTERIOR LIGHTS ARE TO BE ON PHOTO CELL. TYPICAL OF ALL ELEVATIONS.
5. ALL DRAIN NOZZLES ARE TO BE PAINTED TO MATCH THE COLOR OF THE WALL MATERIAL BEHIND IT.