

TALOS LOG # 2007-3315-89

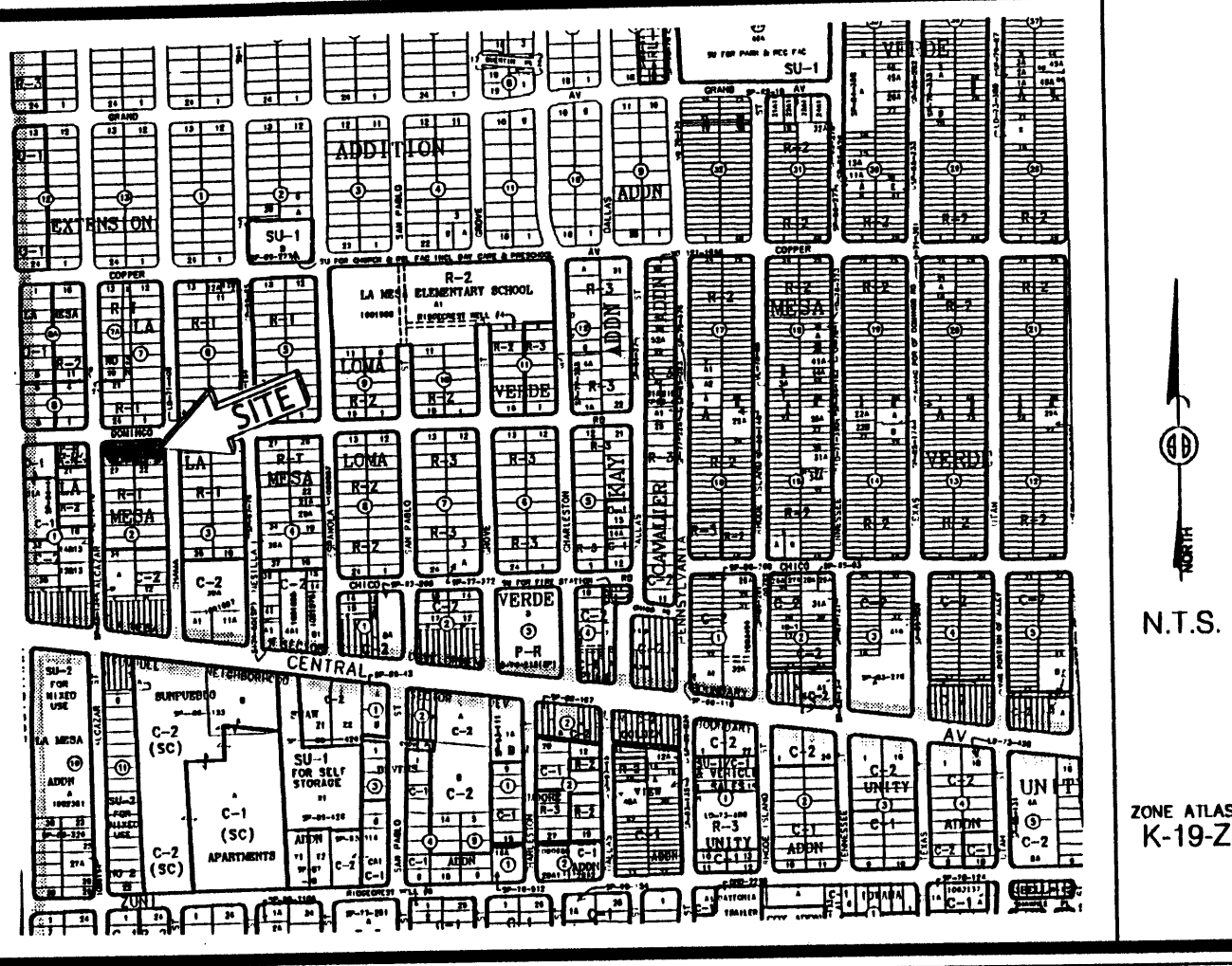

Vicinity Map

SUBDIVISION DATA / NOTES

1. PLAT WAS COMPILED USING EXISTING RECORD DATA & ACTUAL FIELD SURVEY.
 2. BEARINGS ARE NEW MEXICO STATE PLANE GRID BEARINGS, CENTRAL ZONE, NAD 1927, AND ARE BASED ON ACS CONTROL MONUMENTS 11-K19 AND 14-K20, AS SHOWN HEREON.
 3. DISTANCES ARE GROUND DISTANCES.
 4. PLAT SHOWS ALL EASEMENTS OF RECORD.
 5. BEARINGS AND DISTANCES IN PARENTHESES () ARE PER THE PLAT OF LA MESA, FILED IN BERNALILLO COUNTY, NEW MEXICO ON MARCH 14, 1933 IN VOLUME B, FOLIO 51.
 6. GROSS AREA: 0.6198 ACRES
 7. NUMBER OF EXISTING LOTS: 4
 8. NUMBER OF LOTS CREATED: 4
 9. PROPERTY IS ZONED: R-T
 10. THE PROPERTY ON THIS PLAT IS SUBJECT TO A PRE-DEVELOPMENT FACILITIES FEE AGREEMENT WITH THE ALBUQUERQUE PUBLIC SCHOOLS, RECORDED AS EXHIBIT B, FILED IN THE OFFICE OF THE COUNTY CLERK OF BERNALILLO COUNTY, NEW MEXICO ON
- NO PROPERTY WITHIN THE AREA OF REQUESTED FINAL ACTION SHALL AT ANY TIME BE SUBJECT TO A DEED RESTRICTION, COVENANT, OR BINDING AGREEMENT PROHIBITING SOLAR COLLECTORS FROM BEING INSTALLED ON BUILDINGS OR ERECTED ON THE LOTS OR PARCELS WITHIN THE AREA OF PROPOSED PLAT. THE FOREGOING REQUIREMENT SHALL BE A CONDITION TO APPROVAL OF THIS PLAT OR SITE DEVELOPMENT PLAN FOR SUBDIVISION.

PLAT OF
 LOTS 23-A, 24-A, 25-A & 26-A, BLOCK 2,
 LA MESA ADDITION
 PROJECTED SECTION 19, T. 10 N., R. 4 E., N.M.P.M.
 CITY OF ALBUQUERQUE
 BERNALILLO COUNTY, NEW MEXICO
 JULY 2007
 SHEET 1 OF 2

LEGAL DESCRIPTION
 Lots numbered Twenty-three (23), Twenty-four (24), Twenty-five (25), and Twenty-six (26) in Block numbered Two (2) of LA MESA ADDITION, as the same is shown and designated on the plat thereof, filed in the Office of the County Clerk of Bernalillo County, New Mexico on March 14, 1933 in Volume B, folio 51.

FREE CONSENT
 THE UNDERSIGNED OWNER(S) AND PROPRIETOR(S) OF THE PROPERTY DESCRIBED HEREON DO HEREBY CONSENT TO THE PLATTING OF SAID PROPERTY AS SHOWN HEREON AND THE SAME IS WITH THE FREE CONSENT AND IN ACCORDANCE WITH THEIR DESIRES AND SAID OWNERS WARRANT THAT THEY HOLD COMPLETE AND INDEFEASIBLE TITLE IN FEE SIMPLE TO THE LAND SUBDIVIDED.

OWNER(S) SIGNATURE: [Signature] DATE: 6/22/07
 OWNER(S) PRINT NAME: Patrick Apodaca
 ADDRESS: 2101 Wyoming Blvd. N.E. TRACT:
 ACKNOWLEDGMENT
 STATE OF NEW MEXICO)
) SS
 COUNTY OF BERNALILLO)

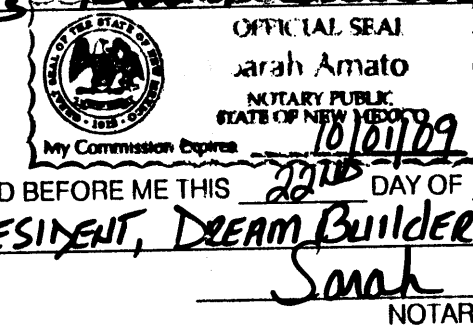

THIS INSTRUMENT WAS ACKNOWLEDGED BEFORE ME THIS 22ND DAY OF AUGUST, 2007.
 BY: PATRICK APODACA, PRESIDENT, DREAM BUILDERS OF THE SW
Sarah Amato
 MY COMMISSION EXPIRES: 10/10/09 NOTARY PUBLIC

PRELIMINARY PLAT
 APPROVED BY DRB
 + FINAC

DISCLOSURE STATEMENT
 THE PURPOSE OF THIS PLAT IS TO DIVIDE FOUR (4) EXISTING LOTS INTO FOUR (4) NEW LOTS.

CITY APPROVALS:	PROJECT NO.:	APPLICATION NO.
<u>[Signature]</u>		<u>8-23-07</u>
CITY SURVEYOR		DATE
TRAFFIC ENGINEERING, TRANSPORTATION DIVISION		DATE
PARKS & RECREATION DEPARTMENT		DATE
A.B.C.W.U.A.		DATE
A.M.A.F.C.A.		DATE
CITY ENGINEER		DATE
DRB CHAIRPERSON, PLANNING DEPARTMENT		DATE

SURVEYOR'S CERTIFICATION

I, Mitchell W. Reynolds, a duly qualified Registered Professional Land Surveyor under the laws of the State of New Mexico, do hereby certify that this plat and description were prepared by me or under my supervision, shows all easements as shown on the plat of record or made known to me by the owners and/or proprietors of the subdivision shown hereon, utility companies and other parties expressing an interest and meets the minimum requirements for monumentation and surveys of the Albuquerque Subdivision Ordinance, and further meets the Minimum Standards for Land Surveying in the State of New Mexico and is true and correct to the best of my knowledge and belief.

Mitchell W. Reynolds 07-26-07
 Mitchell W. Reynolds Date
 New Mexico Professional Surveyor, 11224



SURVEYS SOUTHWEST LTD.

333 LOMAS BLVD., N.E. PHONE: (505) 998-0303
 ALBUQUERQUE, NEW MEXICO FAX: (505) 998-0306
 87102

T10N R4E SEC. 19

THIS IS TO CERTIFY THAT TAXES ARE CURRENT & PAID ON
 UPC#: _____
 PROPERTY OWNER OF RECORD: _____
 BERNALILLO COUNTY TREASURERS OFFICE:

PLAT OF
 LOTS 23-A, 24-A, 25-A & 26-A, BLOCK 2,
 LA MESA ADDITION
 PROJECTED SECTION 19, T. 10 N., R. 4 E., N.M.P.M.
 CITY OF ALBUQUERQUE
 BERNALILLO COUNTY, NEW MEXICO
 JULY 2007
 SHEET 2 OF 2

20 10 0 20 40

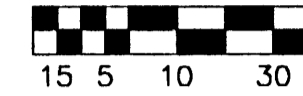

SCALE: 1" = 40'
 PROJECT NO. 0707PB02
 DRAWN BY PCB
 ZONE ATLAS: K-19-Z
 150ALCZR.CR5

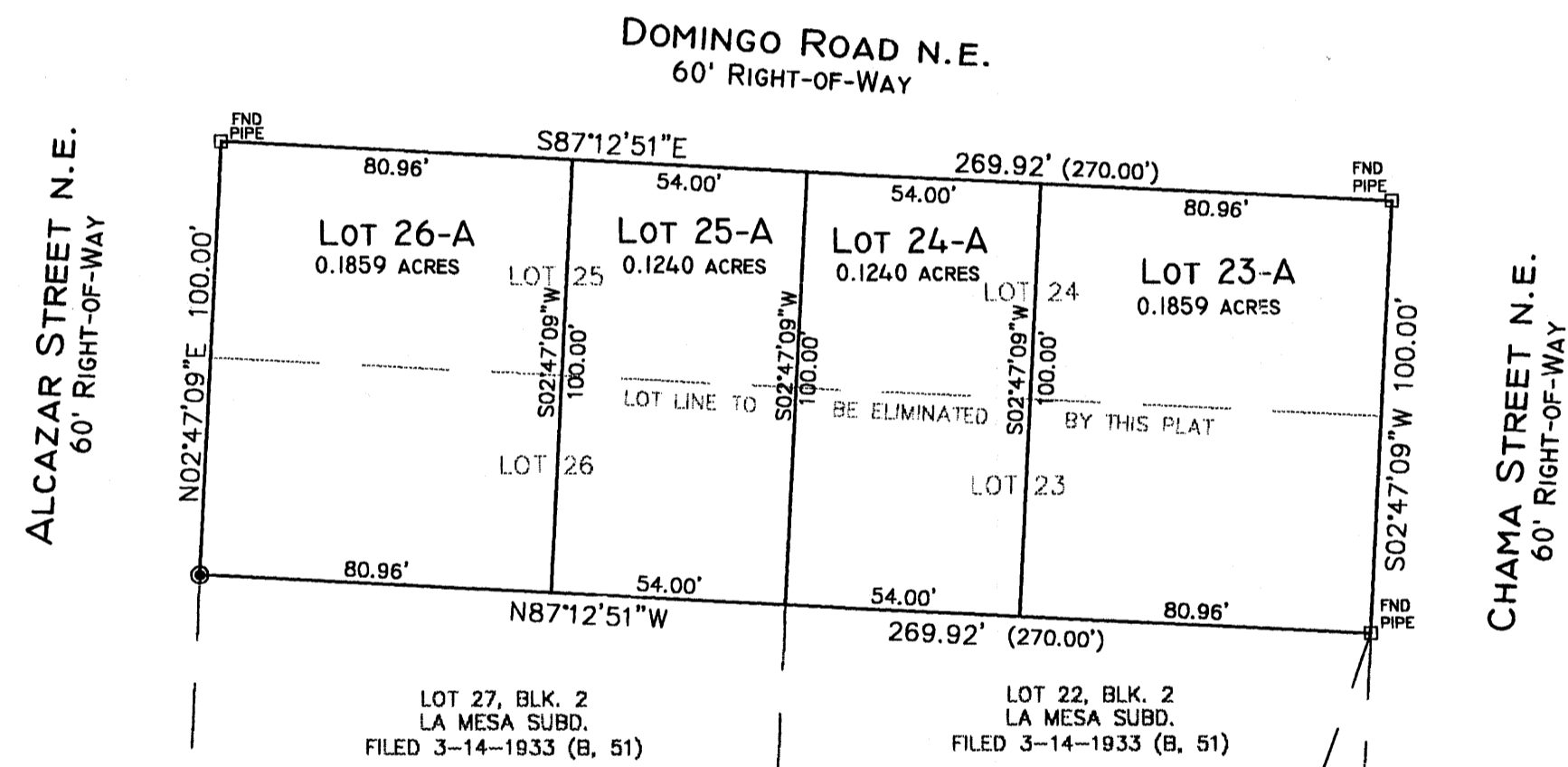

STATION 14-K20
 X = 410,329.09
 Y = 1,484,629.53
 GROUND TO GRID = 0.99965199
 DELTA ALPHA = -0°10'20"
 NEW MEXICO STATE PLANE
 COORDINATE SYSTEM
 CENTRAL ZONE
 NAD 1927

STATION 11-K19
 X = 404,841.10
 Y = 1,481,830.40
 GROUND TO GRID = 0.9996561
 DELTA ALPHA = -0°10'58"
 NEW MEXICO STATE PLANE
 COORDINATE SYSTEM
 CENTRAL ZONE
 NAD 1927

MONUMENT LEGEND

- ◆ - FOUND CONTROL STATION AS NOTED
- - FOUND MONUMENT AS NOTED
- - SET 1/2" REBAR W/RED PLASTIC CAP STAMPED "MWR 11224" UNLESS OTHERWISE NOTED

SURVEYS SOUTHWEST LTD.

333 LOMAS BLVD., N.E.
 ALBUQUERQUE, NEW MEXICO
 87102

PHONE: (505) 998-0303
 FAX: (505) 998-0306

T10N R4E SEC. 19