

LEGAL DESCRIPTION:

A TRACT OF LAND SITUATE WITHIN THE ELENA GALLEGOS GRANT, PROJECTED SECTION 30, TOWNSHIP 11 NORTH, RANGE 4 EAST, NEW MEXICO PRINCIPAL MERIDIAN, CITY OF ALBUQUERQUE, BERNALILLO COUNTY, NEW MEXICO, BEING ALL OF TRACT A-1, LANDS OF LUTHERAN CHURCH IN AMERICA, AS THE SAME IS SHOWN AND DESIGNATED ON SAID PLAT FILED FOR RECORD IN THE OFFICE OF THE COUNTY CLERK OF BERNALILLO COUNTY, NEW MEXICO ON SEPTEMBER 11, 1987 IN PLAT BOOK C34, PAGE 138, AND CONTAINING 4.1078 ACRES MORE OR LESS.

PURPOSE OF PLAT:

1. TO CREATE TRACT A-1-A AND A-1-B AS SHOWN HEREON.
2. TO VACATE EASEMENT AS SHOWN HEREON.

TABLE OF CONTENTS:

- SHEET 1 COVER SHEET
- SHEET 2 EXISTING CONDITIONS
- SHEET 3 FINAL PLAT GEOMETRY

NOTES:

1. BEARINGS ARE GRID BASED ON THE NEW MEXICO STATE PLANE COORDINATE SYSTEM (CENTRAL ZONE)
2. DISTANCES ARE GROUND DISTANCES.
3. BEARINGS AND DISTANCES IN PARENTHESIS ARE RECORD.
4. BASIS OF BOUNDARY ARE THE FOLLOWING PLATS OF RECORD ENTITLED:
 - "LANDS OF LUTHERAN CHURCH IN AMERICA", (09-11-1987, C34-138)
 - "ACADEMY ACRES UNIT 13", (09-22-1976, D7-62)
 - "ACADEMY ACRES UNIT 13", (07-09-1977, D7-186)
 - "ACADEMY ACRES UNIT 17", (03-26-1985, C26-162)
 - "ACADEMY ACRES UNIT 17", (12-20-1991, 91C-284)
 - "ASHLEY LANE TOWNHOMES", (11-22-1985, 95C-425)

ALL BEING RECORDS OF BERNALILLO COUNTY, NEW MEXICO.

FIELD SURVEY PERFORMED IN JUNE, 2015.

100 YEAR FLOOD ZONE DESIGNATION: ZONE X, AS SHOWN ON PANEL 141, OF 825, FLOOD INSURANCE RATE MAP, CITY OF ALBUQUERQUE, BERNALILLO COUNTY, NEW MEXICO, DATED SEPTEMBER 26, 2008.

ADDRESS OF PROPERTY: 6901 WYOMING BOULEVARD NE, ALBUQUERQUE, NM 87109

TITLE REPORT PROVIDED BY: STEWART TITLE OF ALBUQUERQUE, LLC. FILE NO.: 01147-19002 (EFFECTIVE DATE: MARCH 30, 2015).

SOLAR NOTE: NO PROPERTY WITHIN THE AREA OF THIS PLAT SHALL AT ANY TIME BE SUBJECT TO A DEED RESTRICTION, COVENANT, OR BINDING AGREEMENT PROHIBITING SOLAR COLLECTORS FROM BEING INSTALLED ON BUILDINGS OR ERECTED ON THE LOTS OR PARCELS WITHIN THE AREA OF PROPOSED PLAT. THE FOREGOING REQUIREMENT SHALL BE A CONDITION TO APPROVAL OF THIS PLAT.

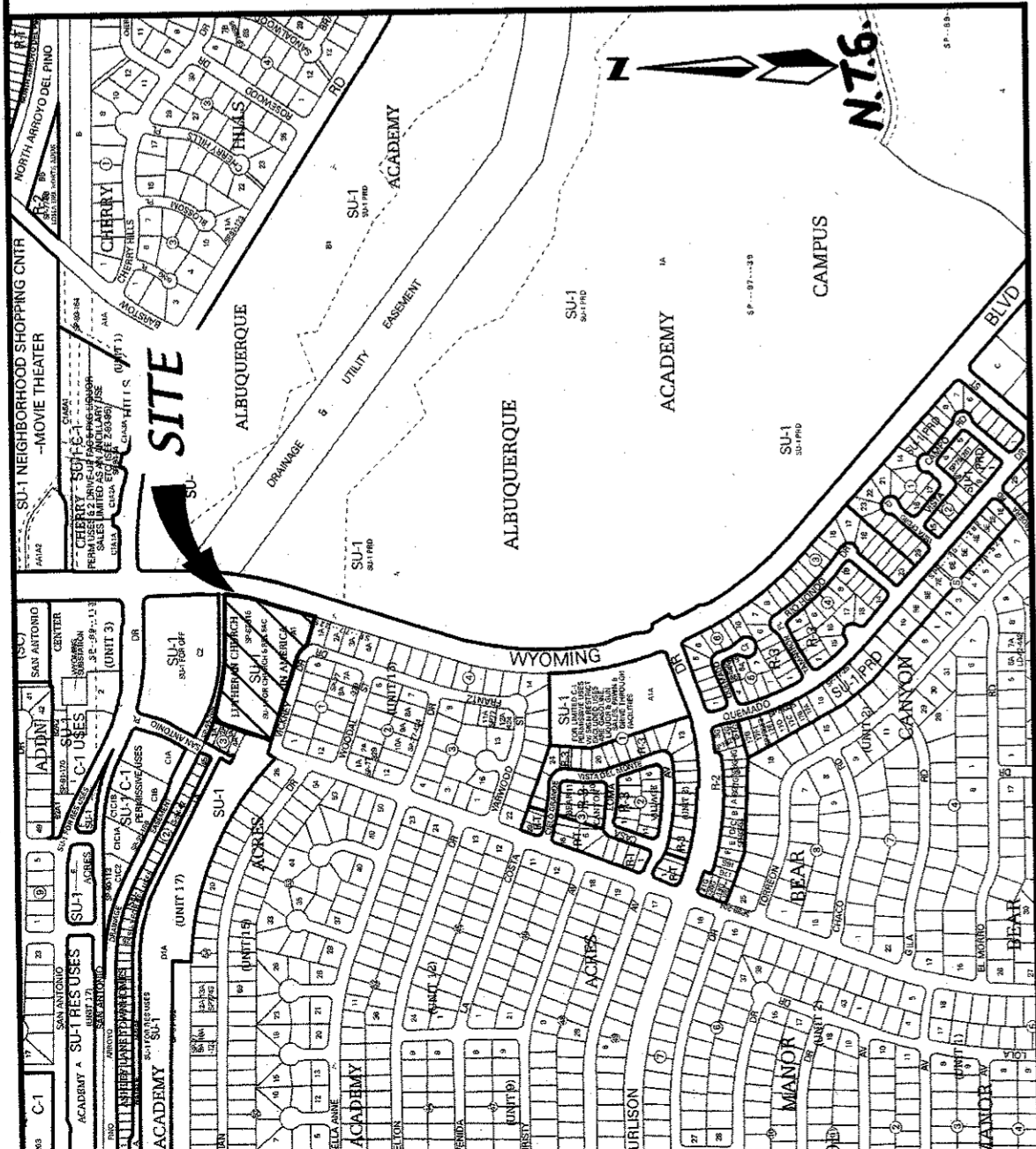

VICINITY MAP NO SCALE ZONE ATLAS: E-19-Z

SUBDIVISION DATA

GROSS ACREAGE	4.1078 Acres
ZONE ATLAS NO.	E-19-Z
NO. OF EXISTING LOTS/TRACTS	1 TRACT
NO. OF LOTS/TRACTS CREATED	2 TRACTS
NO. OF LOTS/TRACTS ELIMINATED	1 TRACT
MILES OF FULL WIDTH STREETS CREATED	0.0 Miles
AREA DEDICATED TO CITY OF ALBUQUERQUE	0.0 Acres
DATE OF SURVEY	MAY, 2015

FREE CONSENT:

THE SUBDIVISION HEREON DESCRIBED IS WITH THE FREE CONSENT AND IN ACCORDANCE WITH THE DESIRES OF THE UNDERSIGNED OWNER(S) AND/OR PROPRIETOR(S) THEREOF. SAID OWNER(S) AND/OR PROPRIETOR(S) DO HEREBY CONSENT TO THE CREATION OF TRACTS AS SHOWN HEREON, SAID OWNER(S) AND/OR PROPRIETOR(S) DO HEREBY CONSENT TO THE VACATION OF EASEMENT AS SHOWN HEREON AND SAID OWNER(S) AND/OR PROPRIETOR(S) DO HEREBY GRANT: ALL PUBLIC UTILITY EASEMENTS SHOWN HEREON FOR THE COMMON AND JOINT USE OF GAS, ELECTRICAL POWER, WATER, SEWER AND COMMUNICATION SERVICES FOR BURIED DISTRIBUTION LINES, CONDUITS, AND PIPES FOR UNDERGROUND UTILITIES WHERE SHOWN OR INDICATED, AND INCLUDING THE RIGHT OF INGRESS AND EGRESS FOR CONSTRUCTION AND MAINTENANCE, AND THE RIGHT TO TRIM INTERFERING TREES AND SHRUBS AS SHOWN HEREON AND SAID OWNER(S) AND/OR PROPRIETOR(S) DO HEREBY CONSENT TO ALL THE FOREGOING AND DO HEREBY CERTIFY THAT THIS SUBDIVISION IS THEIR FREE ACT AND DEED. SAID OWNER(S) WARRANT THAT THEY HOLD AMONG THEM COMPLETE AND INDEFEASIBLE TITLE IN FEE SIMPLE TO THE LAND SUBDIVIDED.

Owner: Holy Cross Lutheran Church
 Darryl Demonkos, President of Church Council
 Date: 3-23-16

OWNER'S ACKNOWLEDGMENT:

STATE OF NEW MEXICO
 BERNALILLO COUNTY)

ON THIS 23rd DAY OF March, 2016 THIS INSTRUMENT WAS ACKNOWLEDGED BEFORE ME BY DARRYL DEMONKOS, PRESIDENT OF CHURCH COUNCIL, HOLY CROSS LUTHERAN CHURCH, ALBUQUERQUE, BERNALILLO COUNTY, NEW MEXICO.

Notary Public
 My Commission Expires: 8-8-2017
 MY COMMISSION EXPIRES

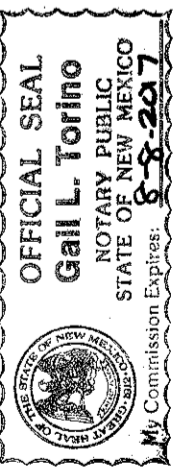

DOCH 2016040757
 05/05/2016 10:19 AM Page: 1 of 3
 PLAT # 1255-00-B-2016C-F-0080-N
 Toulouse Oliver, Bernalillo Co
 REGISTERED TO THE STATE OF NEW MEXICO

**PLAT FOR
 TRACT A-1-A & A-1-B
 LUTHERAN CHURCH IN AMERICA
 WITHIN
 ELENA GALLEGOS GRANT
 PROJECTED SECTION 30
 TOWNSHIP 11 NORTH, RANGE 4 EAST, NMPM
 CITY OF ALBUQUERQUE
 BERNALILLO COUNTY, NEW MEXICO
 MARCH, 2016**

Project Number: 1006844
 Application Number: 15DRB-70241

PLAT APPROVAL

Utility Approvals:

- Public Service Company of New Mexico Date: 4/19/16
- New Mexico Gas Company Date: 4/19/2016
- Qwest Corporation D/B/A CenturyLink QC Date: 4/15/16
- Comcast D/B/A Xfinity Date: 4/19/16

City Approvals:

- Soren M. Rosemeyer P.S. City Surveyor Date: 4/19/16
- N/A Real Property Division Date: 5/4/16
- Ronald M. Alford Traffic Engineering, Transportation Division Date: 5/4/16

Albuquerque Bernalillo County Water Utility Authority Date: 05/06/16
 Parks and Recreation Department Date: 5/4/16

City Engineer Date: 5-4-16

DRP Chairperson, Planning Department Date: 5/4/16

SURVEYOR'S CERTIFICATION:

"I, Timothy Aldrich, a duly qualified Registered Professional Land Surveyor under the laws of the State of New Mexico, do hereby certify that this plat and description were prepared by me or under my supervision, shows all easements as shown on the plat of record or made known to me by the owners and/or proprietors of the subdivision shown hereon, utility companies and other parties expressing an interest and meets the minimum requirements for monumentation and surveys of the Albuquerque Subdivision Ordinance, and further meets the Minimum Standards for Land Surveying in the State of New Mexico, and is true and correct to the best of my knowledge and belief."



Timothy Aldrich P.S. No. 19
 Date: 04/07/16



P.O. BOX 30701, ALBQ., N.M. 87190
 505-884-1990

**PLAT FOR
TRACT A-1-A & A-1-B
LUTHERAN CHURCH IN AMERICA
WITHIN
ELENA GALLEGOS GRANT
PROJECTED SECTION 30
TOWNSHIP 11 NORTH, RANGE 4 EAST, NMPM
CITY OF ALBUQUERQUE
BERNALILLO COUNTY, NEW MEXICO
MARCH, 2016**

- EASEMENTS**
- ① EXISTING 15' STORMWATER DIVERSION EASEMENT
(03-04-1976, BOOK MISC 466, PAGE 83)
(03-11-1976, BOOK MISC 467, PAGE 167)
TO BE VACATED (BOCP TYPE) V-
 - ② EXISTING 7' UNDERGROUND PUE
(06-21-1972, BOOK MISC 265, PAGE 572)
(08-08-1972, BOOK MISC 272, PAGE 133)
 - ③ EXISTING 7' UNDERGROUND TELEPHONE EASEMENT
(12-21-1987, BOOK MISC 569, PAGE 960)
 - ④ EXISTING 7' PUE
(09-22-1976, D7-62)
 - ⑤ EXISTING 10' PUE
(09-22-1976, D7-62)
 - ⑥ EXISTING 20' COA WATERLINE EASEMENT
(03-26-1985, C26-162)
 - ⑦ EXISTING 25' COA DRAINAGE EASEMENT
(03-26-1985, C26-162)
 - ⑧ EXISTING 7' PUE
(03-26-1985, C26-162)

DOCH 2016040767
95.05/2015 10:19 AM Page: 2 of 3
Bernalillo Co. Surveyors
Toussaint Oliver, Bernalillo Co.

PINO ARROYO DRAINAGE (60' R/W)
C2
S 89°46'43" E
(N89°54'00"E)
254.67' (256.06')

AGRS MONUMENT
"5-E19"
N=1513445.089
E=1550362.301
G-G=0.99965113
Az=-00°10'24.61"
CENTRAL ZONE
(NAD83)

AGRS MONUMENT
"13-E20"
N=1511612.268
E=1550598.401
G-G=0.999650558
Az=-00°10'22.86"
CENTRAL ZONE
(NAD83)

- EASEMENTS**
- ① EXISTING 15' STORMWATER DIVERSION EASEMENT
(03-04-1976, BOOK MISC 466, PAGE 83)
(03-11-1976, BOOK MISC 467, PAGE 167)
TO BE VACATED (BOCP TYPE) V-
 - ② EXISTING 7' UNDERGROUND PUE
(06-21-1972, BOOK MISC 265, PAGE 572)
(08-08-1972, BOOK MISC 272, PAGE 133)
 - ③ EXISTING 7' UNDERGROUND TELEPHONE EASEMENT
(12-21-1987, BOOK MISC 569, PAGE 960)
 - ④ EXISTING 7' PUE
(09-22-1976, D7-62)

PINO ARROYO DRAINAGE (60' R/W)
C2
S 89°46'43" E
(N89°54'00"E)
254.67' (256.06')

TRACT A-1
LUTHERAN CHURCH IN AMERICA
4.1078 AC.

VICKREY DRIVE NE (50' R/W)
FRANTZ DRIVE NE (50' R/W)

ACADEMY ACRES UNIT 13
(09-22-1976, D7-62)

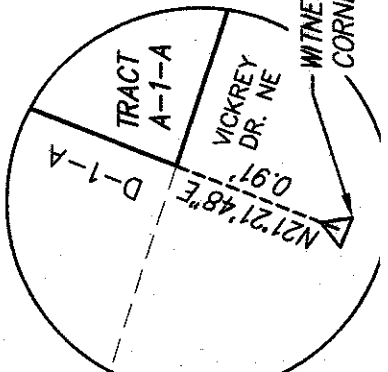

DETAIL: 1"=1'

CURVE	ARC LENGTH	RADIUS	DELTA ANGLE	CHORD BEARING	CHORD LENGTH
C1	62.62'	75.00'	47°50'31"	N 47°51'42" W	60.82'
(C1)	(63.12')	(75.00')	(48°13'22")		
C2	295.95'	797.16'	21°16'18"	S 79°08'34" E	294.26'
(C2)	(295.96')	(797.16')	(21°16'18")		
C3	262.17'	1247.00'	12°02'46"	S 12°05'49" W	261.69'
(C3)	(261.17')	(1247.00')			



SCALE: 1" = 40'



FRANTZ DRIVE NE (50' R/W)

VICKREY DRIVE NE (50' R/W)

PROPERTY CORNERS

- FOUND 1/2" REBAR
- SET 5/8" REBAR W/CAP "LS 7719"
- FOUND 1/2" REBAR W/CAP "LS 7264"
- △ FOUND 5/8" REBAR W/CAP "LS 6544" (WITNESS)

SEE DETAIL THIS SHEET

WITNESS CORNER

WYOMING BOULEVARD NE (106' R/W)

ACADEMY ACRES UNIT 13
(07-07-1977, D7-186)

1-A
2-A

149.63' (150.00')

129.04' (129.07')

S 18°07'12" W (S18°00'00"W)

S 73°57'16" E 3094.89'

N 71°46'57" W (N72°00'00"W)

S 73°57'16" E 3094.89'

N 77°35'44" E 2699.78'

(256.06')

254.67'

(267.85')

269.20'

N 21°21'48" E (N21°10'17"E)

D-1-A

ASHLEY LANE TOWNHOMES
BLOCK 3
(11-22-1995, 95C-425)

ACADEMY ACRES UNIT 17
(12-20-1991, 91C-264)

TRUCHAS DRIVE NE (64' R/W)

PROPERTY CORNERS

- FOUND 1/2" REBAR
- SET 5/8" REBAR W/CAP "LS 7719"
- FOUND 1/2" REBAR W/CAP "LS 7264"
- △ FOUND 5/8" REBAR W/CAP "LS 6544" (WITNESS)

SEE DETAIL THIS SHEET

WITNESS CORNER

WYOMING BOULEVARD NE (106' R/W)

ACADEMY ACRES UNIT 13
(09-22-1976, D7-62)

1-A
2-A

149.63' (150.00')

129.04' (129.07')

S 18°07'12" W (S18°00'00"W)

S 73°57'16" E 3094.89'

N 71°46'57" W (N72°00'00"W)

S 73°57'16" E 3094.89'

N 77°35'44" E 2699.78'

(256.06')

254.67'

(267.85')

269.20'

N 21°21'48" E (N21°10'17"E)

D-1-A

ASHLEY LANE TOWNHOMES
BLOCK 3
(11-22-1995, 95C-425)

ACADEMY ACRES UNIT 17
(12-20-1991, 91C-264)

TRUCHAS DRIVE NE (64' R/W)

PROPERTY CORNERS

- FOUND 1/2" REBAR
- SET 5/8" REBAR W/CAP "LS 7719"
- FOUND 1/2" REBAR W/CAP "LS 7264"
- △ FOUND 5/8" REBAR W/CAP "LS 6544" (WITNESS)

SEE DETAIL THIS SHEET

WITNESS CORNER

WYOMING BOULEVARD NE (106' R/W)

ACADEMY ACRES UNIT 13
(09-22-1976, D7-62)

1-A
2-A

149.63' (150.00')

129.04' (129.07')

S 18°07'12" W (S18°00'00"W)

S 73°57'16" E 3094.89'

N 71°46'57" W (N72°00'00"W)

S 73°57'16" E 3094.89'

N 77°35'44" E 2699.78'

(256.06')

254.67'

(267.85')

269.20'

N 21°21'48" E (N21°10'17"E)

D-1-A

ASHLEY LANE TOWNHOMES
BLOCK 3
(11-22-1995, 95C-425)

ACADEMY ACRES UNIT 17
(12-20-1991, 91C-264)

TRUCHAS DRIVE NE (64' R/W)

PROPERTY CORNERS

- FOUND 1/2" REBAR
- SET 5/8" REBAR W/CAP "LS 7719"
- FOUND 1/2" REBAR W/CAP "LS 7264"
- △ FOUND 5/8" REBAR W/CAP "LS 6544" (WITNESS)

SEE DETAIL THIS SHEET

WITNESS CORNER

WYOMING BOULEVARD NE (106' R/W)

ACADEMY ACRES UNIT 13
(09-22-1976, D7-62)

1-A
2-A

149.63' (150.00')

129.04' (129.07')

S 18°07'12" W (S18°00'00"W)

S 73°57'16" E 3094.89'

N 71°46'57" W (N72°00'00"W)

S 73°57'16" E 3094.89'

N 77°35'44" E 2699.78'

(256.06')

254.67'

(267.85')

269.20'

N 21°21'48" E (N21°10'17"E)

D-1-A

ASHLEY LANE TOWNHOMES
BLOCK 3
(11-22-1995, 95C-425)

ACADEMY ACRES UNIT 17
(12-20-1991, 91C-264)

TRUCHAS DRIVE NE (64' R/W)

PROPERTY CORNERS

- FOUND 1/2" REBAR
- SET 5/8" REBAR W/CAP "LS 7719"
- FOUND 1/2" REBAR W/CAP "LS 7264"
- △ FOUND 5/8" REBAR W/CAP "LS 6544" (WITNESS)

SEE DETAIL THIS SHEET

WITNESS CORNER

WYOMING BOULEVARD NE (106' R/W)

ACADEMY ACRES UNIT 13
(09-22-1976, D7-62)

1-A
2-A

149.63' (150.00')

129.04' (129.07')

S 18°07'12" W (S18°00'00"W)

S 73°57'16" E 3094.89'

N 71°46'57" W (N72°00'00"W)

S 73°57'16" E 3094.89'

N 77°35'44" E 2699.78'

(256.06')

254.67'

(267.85')

269.20'

N 21°21'48" E (N21°10'17"E)

D-1-A

ASHLEY LANE TOWNHOMES
BLOCK 3
(11-22-1995, 95C-425)

ACADEMY ACRES UNIT 17
(12-20-1991, 91C-264)

TRUCHAS DRIVE NE (64' R/W)

PROPERTY CORNERS

- FOUND 1/2" REBAR
- SET 5/8" REBAR W/CAP "LS 7719"
- FOUND 1/2" REBAR W/CAP "LS 7264"
- △ FOUND 5/8" REBAR W/CAP "LS 6544" (WITNESS)

SEE DETAIL THIS SHEET

WITNESS CORNER

WYOMING BOULEVARD NE (106' R/W)

ACADEMY ACRES UNIT 13
(09-22-1976, D7-62)

1-A
2-A

149.63' (150.00')

129.04' (129.07')

S 18°07'12" W (S18°00'00"W)

S 73°57'16" E 3094.89'

N 71°46'57" W (N72°00'00"W)

S 73°57'16" E 3094.89'

N 77°35'44" E 2699.78'

(256.06')

254.67'

(267.85')

269.20'

N 21°21'48" E (N21°10'17"E)

D-1-A

ASHLEY LANE TOWNHOMES
BLOCK 3
(11-22-1995, 95C-425)

ACADEMY ACRES UNIT 17
(12-20-1991, 91C-264)

TRUCHAS DRIVE NE (64' R/W)

PROPERTY CORNERS

- FOUND 1/2" REBAR
- SET 5/8" REBAR W/CAP "LS 7719"
- FOUND 1/2" REBAR W/CAP "LS 7264"
- △ FOUND 5/8" REBAR W/CAP "LS 6544" (WITNESS)

SEE DETAIL THIS SHEET

WITNESS CORNER

WYOMING BOULEVARD NE (106' R/W)

ACADEMY ACRES UNIT 13
(09-22-1976, D7-62)

1-A
2-A

149.63' (150.00')

129.04' (129.07')

S 18°07'12" W (S18°00'00"W)

S 73°57'16" E 3094.89'

N 71°46'57" W (N72°00'00"W)

S 73°57'16" E 3094.89'

N 77°35'44" E 2699.78'

(256.06')

254.67'

(267.85')

269.20'

N 21°21'48" E (N21°10'17"E)

D-1-A

ASHLEY LANE TOWNHOMES
BLOCK 3
(11-22-1995, 95C-425)

ACADEMY ACRES UNIT 17
(12-20-1991, 91C-264)

TRUCHAS DRIVE NE (64' R/W)

PROPERTY CORNERS

- FOUND 1/2" REBAR
- SET 5/8" REBAR W/CAP "LS 7719"
- FOUND 1/2" REBAR W/CAP "LS 7264"
- △ FOUND 5/8" REBAR W/CAP "LS 6544" (WITNESS)

SEE DETAIL THIS SHEET

WITNESS CORNER

WYOMING BOULEVARD NE (106' R/W)

ACADEMY ACRES UNIT 13
(09-22-1976, D7-62)

1-A
2-A

149.63' (150.00')

129.04' (129.07')

S 18°07'12" W (S18°00'00"W)

S 73°57'16" E 3094.89'

N 71°46'57" W (N72°00'00"W)

S 73°57'16" E 3094.89'

N 77°35'44" E 2699.78'

(256.06')

254.67'

(267.85')

269.20'

N 21°21'48" E (N21°10'17"E)

EASEMENTS

- ② EXISTING 7' UNDERGROUND PUE (06-21-1972, BOOK MISC 265, PAGE 572) (08-08-1972, BOOK MISC 272, PAGE 133)
- ③ EXISTING 7' UNDERGROUND TELEPHONE EASEMENT (12-21-1987, BOOK MISC 569, PAGE 960)
- ④ EXISTING 7' PUE (09-22-1976, D7-62)
- ⑤ EXISTING 10' PUE (09-22-1976, D7-62)
- ⑥ EXISTING 20' COA WATERLINE EASEMENT (03-26-1985, C26-162)
- ⑦ EXISTING 25' COA DRAINAGE EASEMENT (03-26-1985, C26-162)
- ⑧ EXISTING 7' PUE (03-26-1985, C26-162)

CURVE	ARC LENGTH	RADIUS	DELTA ANGLE	CHORD BEARING	CHORD LENGTH
C1	62.62'	75.00'	47°50'31"	N 47°51'42" W	60.82'
(G1)	(63.12')	(75.00')	(48°13'22")		
C2	295.95'	797.16'	21°16'18"	S 79°08'34" E	294.26'
(C2)	(295.96')	(797.16')	(21°16'18")		
C3	262.17'	1247.00'	12°02'46"	S 12°05'49" W	261.69'
(C3)	(261.17')	(1247.00')	(12°02'46")		
C4	97.71'	45.00'	124°24'29"	N 26°16'27" E	79.62'

ASHLEY LANE TOWNHOMES
BLOCK 3
(11-22-1995, 95C-425)

ACADEMY ACRES UNIT 17
(12-20-1991, 91C-284)

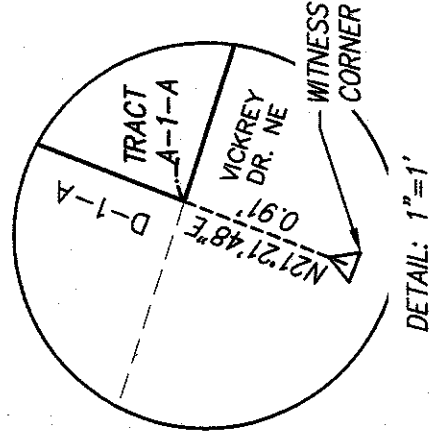

**PLAT FOR
TRACT A-1-A & A-1-B
LUTHERAN CHURCH IN AMERICA
WITHIN
ELENA GALLEGOS GRANT
PROJECTED SECTION 30
TOWNSHIP 11 NORTH, RANGE 4 EAST, NMPM
CITY OF ALBUQUERQUE
BERNALILLO COUNTY, NEW MEXICO
MARCH, 2016**

DOC# 2016040767
89/05/2016 10:19 AM Page: 3 of 3
PLAT # 326 00 B, 2016C P, 0666 R, Touloume Oliver, Bernalillo Co, NM

PINO ARROYO DRAINAGE (60' R/W)

AGRS MONUMENT
"5-E19"
N=15134445.089
E=1550362.301
G-G=0.99965113
ΔΔ=-00°10'24.61"
CENTRAL ZONE
(NAD83)

TRACT A-1-A
LANDS OF
LUTHERAN CHURCH IN AMERICA
2.1514 AC.

TRACT A-1-B
LANDS OF
LUTHERAN CHURCH IN AMERICA
1.9565 AC.

WYOMING BOULEVARD NE (106' R/W)

VICKREY DRIVE NE (50' R/W)

TRUCHAS DRIVE NE (64' R/W)

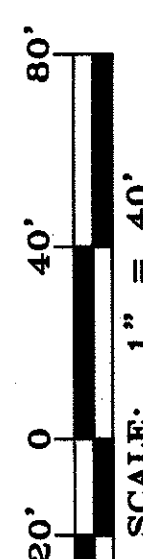

AGRS MONUMENT
"13-E20"
N=1511612.268
E=1550598.401
G-G=0.999650558
ΔΔ=-00°10'22.86"
CENTRAL ZONE
(NAD83)

AND MAINTAIN FACILITIES FOR PURPOSES DESCRIBED ABOVE, TOGETHER WITH FREE ACCESS TO, FROM, AND OVER SAID EASEMENTS, WITH THE RIGHT AND PRIVILEGE OF GOING UPON, OVER AND ACROSS ADJOINING LANDS OF GRANTOR FOR THE PURPOSES SET FORTH HEREIN AND WITH THE RIGHT TO UTILIZE THE RIGHT OF WAY AND EASEMENT TO EXTEND SERVICES TO CUSTOMERS OF GRANTEE, INCLUDING SUFFICIENT WORKING AREA SPACE FOR ELECTRIC TRANSFORMERS, WITH THE RIGHT AND PRIVILEGE TO TRIM AND REMOVE TREES, SHRUBS OR BUSHES WHICH INTERFERE WITH THE PUE OR SERVICE, HOT TUB, CONCRETE OR WOOD POOL DECKING, OR OTHER STRUCTURE SHALL BE ERRECTED OR CONSTRUCTED ON SAID EASEMENTS. GRANTEE SHALL BE SOLELY RESPONSIBLE FOR CORRECTING ANY DEFECTS, INCLUDING OR ANY STRUCTURES ADJACENT TO OR NEAR EASEMENTS OR SHOWING ON THIS PLAT. EASEMENTS FOR ELECTRIC TRANSFORMER/SWITCHGEARS, AS INSTALLED, SHALL EXTEND TEN (10) FEET IN FRONT OF TRANSFORMER/SWITCHGEAR DOORS AND FIVE (5) FEET ON EACH SIDE.

PUBLIC UTILITY EASEMENTS (PUE) SHOWN ON THIS PLAT ARE GRANTED FOR THE COMMON AND JOINT USE OF:
PUBLIC SERVICE COMPANY OF NEW MEXICO ("PNM"), A NEW MEXICO CORPORATION,
(PNM ELECTRIC) FOR INSTALLATION, MAINTENANCE, AND SERVICE OF OVERHEAD AND UNDERGROUND ELECTRICAL LINES, TRANSFORMERS, AND OTHER EQUIPMENT AND RELATED FACILITIES NECESSARY TO PROVIDE ELECTRICAL SERVICES.
NEW MEXICO GAS COMPANY, FOR INSTALLATION, MAINTENANCE, AND SERVICE OF NATURAL GAS LINES, VALVES AND OTHER EQUIPMENT AND FACILITIES REASONABLY NECESSARY TO PROVIDE NATURAL GAS SERVICES.
QUEST CORPORATION D/B/A CENTURYLINK GC, FOR THE INSTALLATION, MAINTENANCE, AND SERVICE OF SUCH LINES, CABLE, AND OTHER RELATED EQUIPMENT AND FACILITIES REASONABLY NECESSARY TO PROVIDE COMMUNICATION SERVICES.

COMCAST D/B/A XFINITY FOR THE INSTALLATION, MAINTENANCE, AND SERVICE OF SUCH LINES, CABLE, AND OTHER RELATED EQUIPMENT AND FACILITIES REASONABLY NECESSARY TO PROVIDE CABLE SERVICES.
INCLUDED, IS THE RIGHT TO BUILD, REBUILD, CONSTRUCT, RECONSTRUCT, LOCATE, RELOCATE, CHANGE, REMOVE, REPLACE, MODIFY, RENEW, OPERATE

BENCHMARK
AGRS MONUMENT "25-E18"
Elevation (in feet)=5339.186 (NAVD88)



P.O. BOX 30701, ALBQ., N.M. 87190
505-884-1990

BULK PLAT SHT 3.dwg	Drawn: SPS	Date: 3/21/2016	Checked: TA	Sheet 3 of 3
Scale: AS SHOWN	Date: 3/21/2016	Job: A14052		