

LOCATION MAP
NOT TO SCALE

SUBDIVISION DATA

1. DRB No. _____
2. Zone Atlas Index Number: H-8 & H-9.
3. Zoning: SU-2 FOR PDA
4. Gross Subdivision Acreage: 53.8635 Acres.
5. Total number of Lots/Tracts Created: Eighty-nine (89) Lots and eighteen (18) Tracts.
6. 0.96 miles public street right-of-way created.
7. Date of Survey: March, 2014.
8. Plat is located within Town of Atrisco Grant, projected Sections 8 & 9, Township 10 North, Range 2 East, New Mexico Principal Meridian, City of Albuquerque, Bernalillo County, New Mexico.

PURPOSE OF PLAT

The purpose of this Plat is to Replat Existing Tract N-2-D, Watershed Subdivision, Albuquerque, New Mexico as the same is shown and designated on the plat thereof, filed in the Office of the County Clerk of Bernalillo County, New Mexico on October 17, 2013 in Book 2013C, Page 116 as Document #2013115035 into 89 lots and 16 Tracts, and Tract N-2-E-3 and Tract N-2-D-4, Pulte @ Mirehaven Phase 1 as the same is shown and designated on the plat thereof, filed in the Office of the County Clerk of Bernalillo County, New Mexico on June 30, 2014 in Book 2014C, Page 0064, as Document #2014052206, and to vacate existing easements, to grant new easements and to dedicate public street right-of-way to the City of Albuquerque.

PUBLIC UTILITY EASEMENTS

PUBLIC UTILITY EASEMENTS shown on this plat are granted for the common and joint use of:

- A. Public Service Company of New Mexico ("PNM"), a New Mexico corporation, (PNM Electric) for installation, maintenance, and service of overhead and underground electrical lines, transformers, and other equipment and related facilities reasonably necessary to provide electrical services.
- B. New Mexico Gas Company for installation, maintenance, and service of natural gas lines, valves and other equipment and facilities reasonably necessary to provide natural gas.
- C. Qwest for the installation, maintenance, and service of such lines, cable, and other related equipment and facilities reasonably necessary to provide communication services.
- D. Cable TV for the installation, maintenance, and service of such lines, cable, and other related equipment and facilities reasonably necessary to provide Cable services.

Included, is the right to build, rebuild, construct, reconstruct, locate, relocate, change, remove, replace, modify, renew, operate and maintain facilities for purposes described above, together with free access to, from, and over said easements, with the right and privilege of going upon, over and across adjoining lands of Grantor for the purposes set forth herein and with the right to utilize the right of way and easement to extend services to customers of Grantee, including sufficient working area space for electric transformers, with the right and privilege to trim and remove trees, shrubs or bushes which interfere with the purposes set forth herein. No building, sign, pool (above ground or subsurface), hot tub, concrete or wood pool decking, or other structure shall be erected or constructed on said easements, nor shall any well be drilled or operated thereon. Property owners shall be solely responsible for correcting any violations of National Electrical Safety Code by construction of pools, decking, or any structures adjacent to or near easements shown on this plat.

Easements for electric transformer/switchgears, as installed, shall extend ten (10) feet in front of transformer/switchgear doors and five (5) feet on each side.

Disclaimer

In approving this plat, Public Service Company of New Mexico (PNM) and New Mexico Gas Company (NMGC) did not conduct a Title Search of the properties shown hereon. Consequently, PNM and NMGC do not waive or release any easement or easement rights which may have been granted by prior plat, replat or other document and which are not shown on this plat.

DESCRIPTION

A certain tract of land located within the Town of Atrisco Grant, projected Sections 8 & 9, Township 10 North, Range 2 East, New Mexico Principal Meridian, City of Albuquerque, Bernalillo County, New Mexico, being and comprising all of Tract N-2-D, Watershed Subdivision, as the same is shown and designated on the plat thereof, filed in the office of the County Clerk of Bernalillo County, New Mexico on October 17, 2013 in Book 2013C Page 116 as Document #2013115035, and Tract N-2-E-3 and Tract N-2-E-4, Pulte @ Mirehaven Phase 1, as the same is shown and designated on the plat thereof, filed in the office of the County Clerk of Bernalillo County, New Mexico on June 30, 2014 in Book 2014C Page 0064 as Document #2014052206.

Tract contains 53.8635 acres of land, more or less.

FREE CONSENT AND DEDICATION

The plat shown hereon is made with the owner(s) free consent and in accordance of the desires of the undersigned owner(s), the execution of this plat is their free act and deed. Those signing as owner(s) warrant that they hold among them, complete indefeasible title in fee simple to the land shown on this plat. Owner(s) hereby affirm that the described property shown on this plat lies within the platting and subdivision jurisdiction of Albuquerque, New Mexico. Said owner(s) hereby grant all Easements as shown on this plat. Access easements are permanent. Said owner(s) hereby dedicate Public Rights-of-Way as shown on this plat to Albuquerque, New Mexico in Fee Simple with Warranty Covenants.

PULTE HOMES OF NEW MEXICO, INC.

BY: Garret Price
Garret Price, Vice President of Land
Pulte Homes of New Mexico, Inc.

State of New Mexico)
 SS
County of Sandoval)
 Bernalillo

This instrument was acknowledged before me on 12 day of FEBRUARY 2016,
by Garret Price, Vice President of Land, Pulte Homes of New Mexico, Inc.

My Commission Expires: 10/18/19 Polly E. Lydens
Notary Public

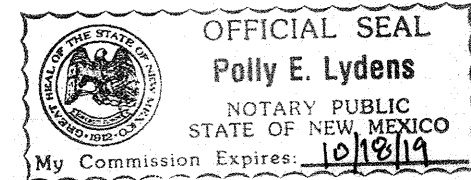

PLAT OF
PULTE @ MIREHAVEN
PHASE 2A
(A REPLAT OF TRACT N-2-D WATERSHED SUBDIVISION
AND TRACT N-2-E-3 & TRACT N-2-E-4
PULTE @ MIREHAVEN PHASE 1)
TOWN OF ATRISCO GRANT
PROJECTED SECTIONS 8 & 9,
TOWNSHIP 10 NORTH, RANGE 2 EAST
ALBUQUERQUE, BERNALILLO COUNTY, NEW MEXICO
FEBRUARY, 2016

PROJECT NUMBER _____

APPLICATION NUMBER _____

UTILITY APPROVALS:

<u>[Signature]</u> QWEST CORPORATION d/b/a CENTURYLINK QC	<u>2/11/16</u> DATE
<u>[Signature]</u> COMCAST CABLE	<u>2/10/16</u> DATE
<u>[Signature]</u> PNM ELECTRIC SERVICES	<u>2-11-16</u> DATE
<u>[Signature]</u> NEW MEXICO GAS COMPANY	<u>2-11-16</u> DATE

CITY APPROVALS:

[Signature] P.S. 3/21/16
CITY SURVEYOR DATE

TRAFFIC ENGINEERING, TRANSPORTATION DIVISION DATE

ALBUQUERQUE BERNALILLO COUNTY WATER UTILITY AUTHORITY DATE

PARKS & RECREATION DEPARTMENT DATE
[Signature] 3-16-16
A.M.A.F.C.A. DATE

CITY ENGINEER DATE

DRB CHAIRPERSON, PLANNING DEPARTMENT DATE

REAL PROPERTY DIVISION DATE

TAX CERTIFICATION

THIS IS TO CERTIFY THAT TAXES ARE CURRENT AND PAID ON UPC #

PROPERTY OWNER OF RECORD _____

BERNALILLO COUNTY TREASURER'S OFFICE DATE

SURVEYOR'S CERTIFICATION

I, Robert Gromatzky, a registered Professional New Mexico Surveyor, certify that I am responsible for this survey and that this plat was prepared by me or under my supervision, shows all existing easements as shown on the plats of record, or made known to me by the owner, utility companies, or other interested parties and conforms to the Minimum Requirements of the Board of Registration for Professional Engineers and Professional Surveyors and meets the minimum requirements for monumentation and surveys contained in the Albuquerque Subdivision Ordinance, and is true and accurate to the best of my knowledge and belief.

[Signature] FEBRUARY 5, 2016
Robert Gromatzky Date
New Mexico Professional Surveyor 16469



Bohannon & Huston

Courtyard I 7500 Jefferson St. NE
Albuquerque, NM 87109 (505) 823-1000

**PLAT OF
PULTE @ MIREHAVEN
PHASE 2A**
(A REPLAT OF TRACT N-2-D WATERSHED SUBDIVISION
AND TRACT N-2-E-3 & TRACT N-2-E-4
PULTE @ MIREHAVEN PHASE 1)
TOWN OF ATRISCO GRANT
PROJECTED SECTIONS 8 & 9,
TOWNSHIP 10 NORTH, RANGE 2 EAST
ALBUQUERQUE, BERNALILLO COUNTY, NEW MEXICO
FEBRUARY, 2016

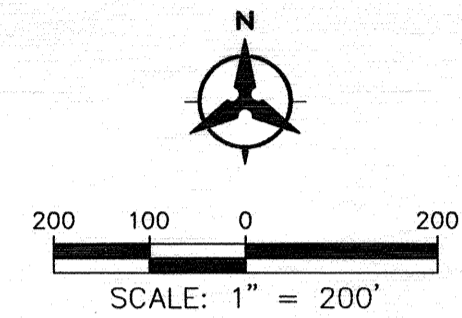

LEGEND	
	CITY OF ALBUQUERQUE CONTROL MONUMENT
	SET #5 REBAR WITH YELLOW PLASTIC SURVEY CAP STAMPED "GROMATZKY PS 16469" (SEE NOTE 10, SHEET 1)
	SET CENTERLINE MONUMENT STAMPED "GROMATZKY PS 16469"
	FND #5 REBAR WITH CAP STAMPED "GROMATZKY PS 16469"
	PUBLIC UTILITY EASEMENT GRANTED WITH THE FILING OF THIS PLAT
	BOUNDARY LINE
	LOT LINE
	EXISTING EASEMENT LINE
	PROPOSED EASEMENT LINE
	ADJOINING PROPERTY LINE

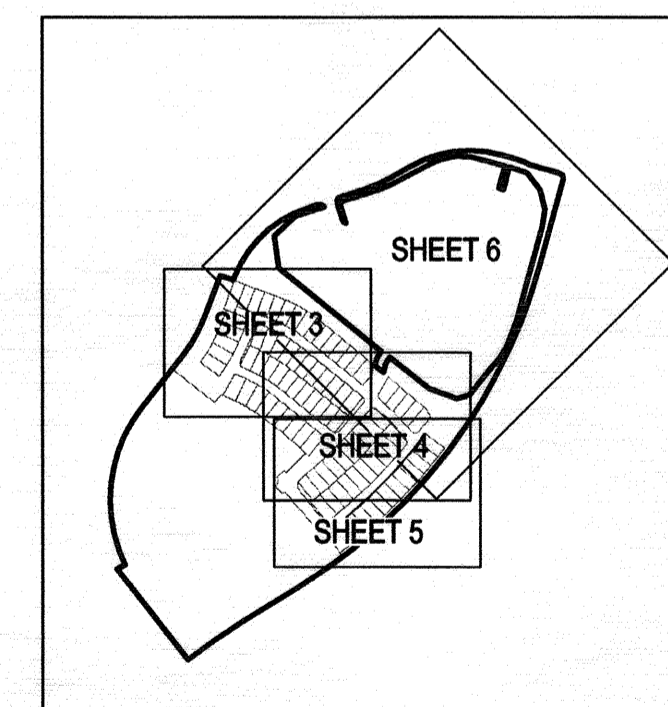

KEYMAP
NTS



Bohannon & Huston
Court yard | 7500 Jefferson St. NE
Albuquerque, NM 87109 (505) 823-1000

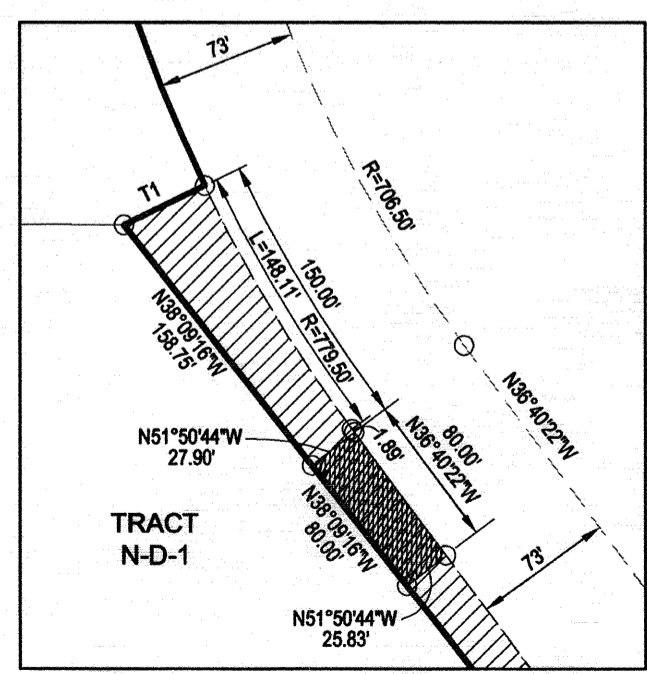
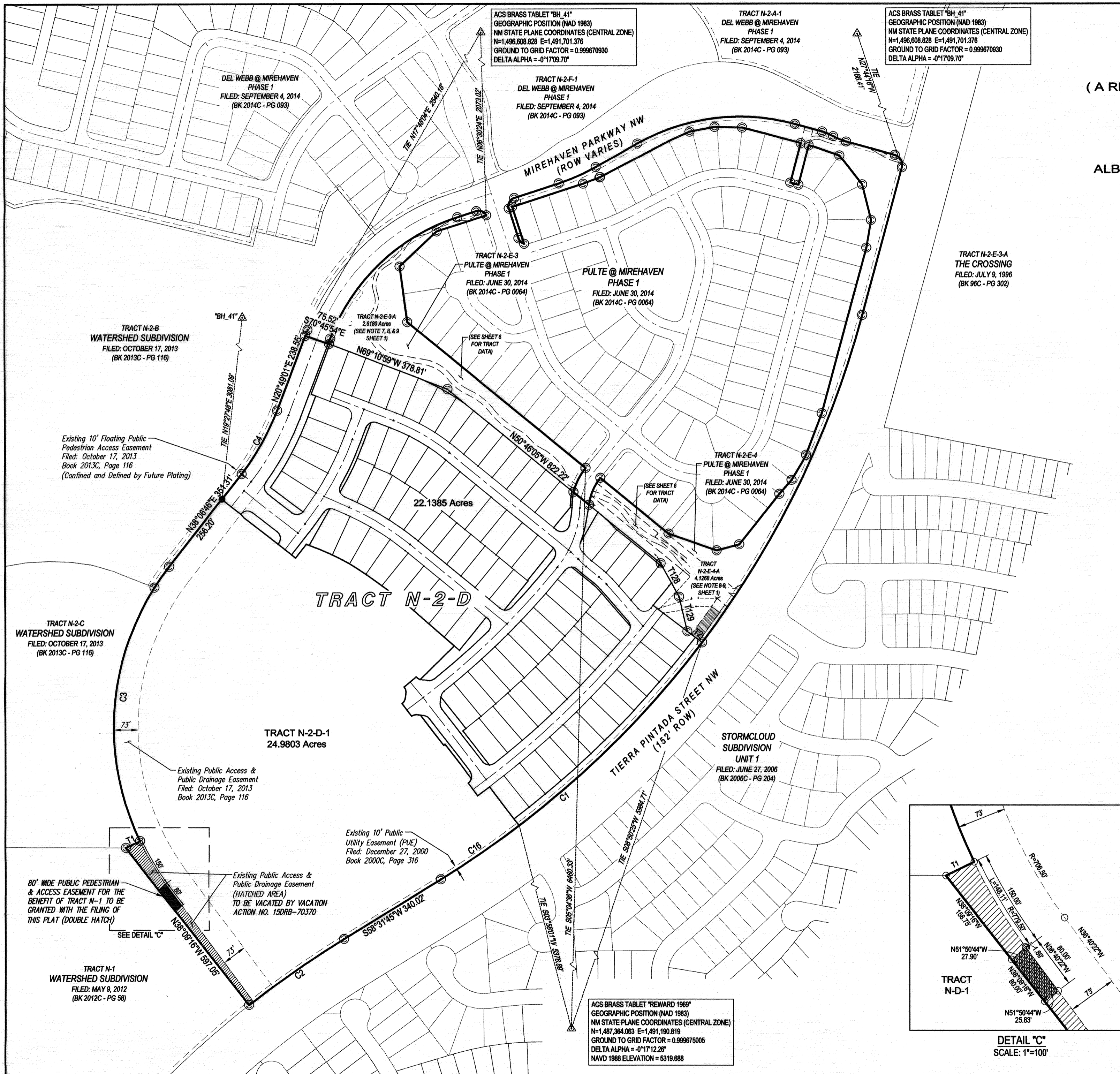

DETAIL "C"
SCALE: 1"=100'

**PLAT OF
PULTE @ MIREHAVEN
PHASE 2A**
(A REPLAT OF TRACT N-2-D WATERSHED SUBDIVISION
AND TRACT N-2-E-3 & TRACT N-2-E-4
PULTE @ MIREHAVEN PHASE 1)
TOWN OF ATRISCO GRANT
PROJECTED SECTIONS 8 & 9,
TOWNSHIP 10 NORTH, RANGE 2 EAST
ALBUQUERQUE, BERNALILLO COUNTY, NEW MEXICO
FEBRUARY, 2016

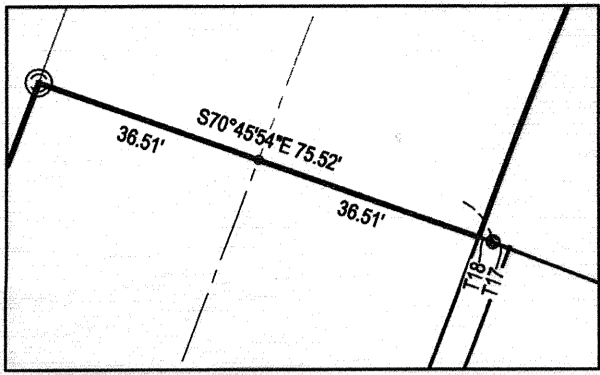
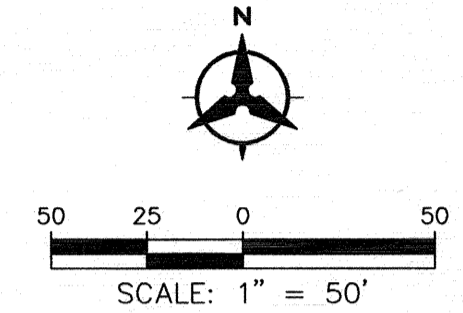

DETAIL "A"
SCALE: 1"=30'

TRACT N-2-B
WATERSHED SUBDIVISION
FILED: OCTOBER 17, 2013
(BK 2013C - PG 116)

TRACT
N-2-E-3-A
(SEE SHEET 6 FOR
TRACT DATA)

PULTE @ MIREHAVEN
PHASE 1
FILED: JUNE 30, 2014
(BK 2014C - PG 0064)

PUBLIC BLANKET DRAINAGE
EASEMENT ACROSS TRACT
N-2-E-3-A GRANTED TO THE
CITY OF ALBUQUERQUE WITH
THE FILING OF THIS PLAT

Existing 15' Public Pedestrian
Access Easement to the City
of Albuquerque
Filed: June 30, 2014
Book 2014C, Page 064

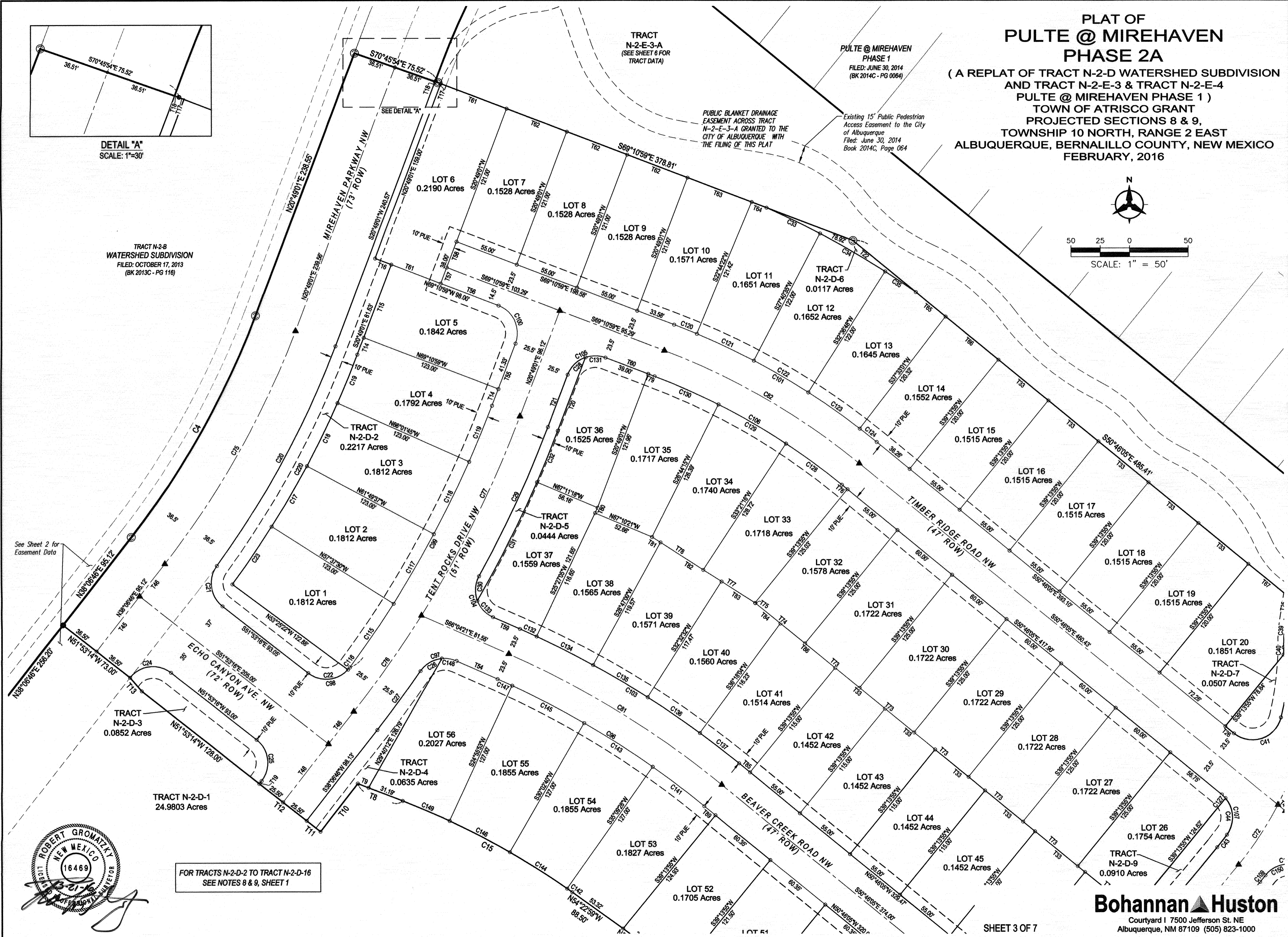

See Sheet 2 for
Easement Data

FOR TRACTS N-2-D-2 TO TRACT N-2-D-16
SEE NOTES 8 & 9, SHEET 1



Bohannon & Huston
Courtyard I 7500 Jefferson St. NE
Albuquerque, NM 87109 (505) 823-1000

**PLAT OF
PULTE @ MIREHAVEN
PHASE 2A**
(A REPLAT OF TRACT N-2-D WATERSHED SUBDIVISION
AND TRACT N-2-E-3 & TRACT N-2-E-4
PULTE @ MIREHAVEN PHASE 1)
TOWN OF ATRISCO GRANT
PROJECTED SECTIONS 8 & 9,
TOWNSHIP 10 NORTH, RANGE 2 EAST
ALBUQUERQUE, BERNALILLO COUNTY, NEW MEXICO
FEBRUARY, 2016

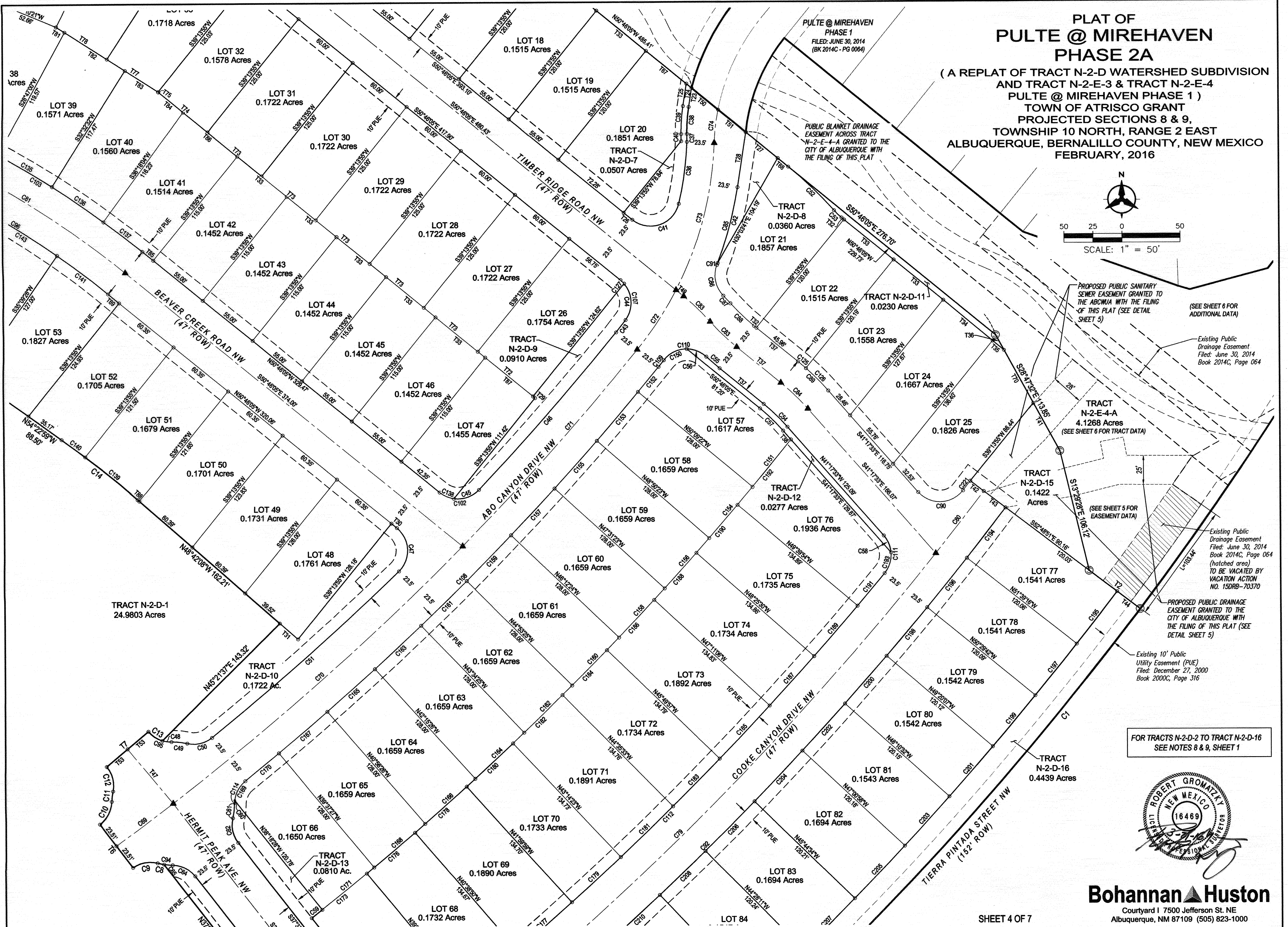
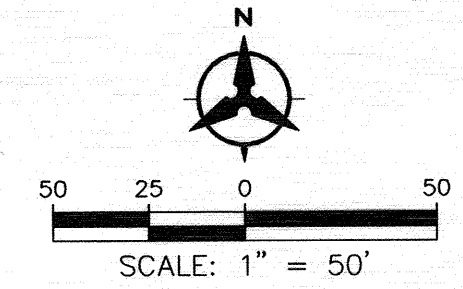

FOR TRACTS N-2-D-2 TO TRACT N-2-D-16
SEE NOTES 8 & 9, SHEET 1



Bohannon & Huston
Court yard | 7500 Jefferson St. NE
Albuquerque, NM 87109 (505) 823-1000

P:\2016\0103 SURVEY\GRAPHICS\20160103 Mirehaven Phase 2A PLAT Tract N2D.dwg
Mon, 21-Mar-2016 - 1:33pm, Plotted by: TONZALES

**PLAT OF
PULTE @ MIREHAVEN
PHASE 2A**

(A REPLAT OF TRACT N-2-D WATERSHED SUBDIVISION
AND TRACT N-2-E-3 & TRACT N-2-E-4
PULTE @ MIREHAVEN PHASE 1)
TOWN OF ATRISCO GRANT
PROJECTED SECTIONS 8 & 9,
TOWNSHIP 10 NORTH, RANGE 2 EAST
ALBUQUERQUE, BERNALILLO COUNTY, NEW MEXICO
FEBRUARY, 2016



50 25 0 50
SCALE: 1" = 50'

FOR TRACTS N-2-D-2 TO TRACT N-2-D-16
SEE NOTES 8 & 9, SHEET 1

Existing 10' Public
Utility Easement (PUE)
Filed: December 27, 2000
Book 2000C, Page 316

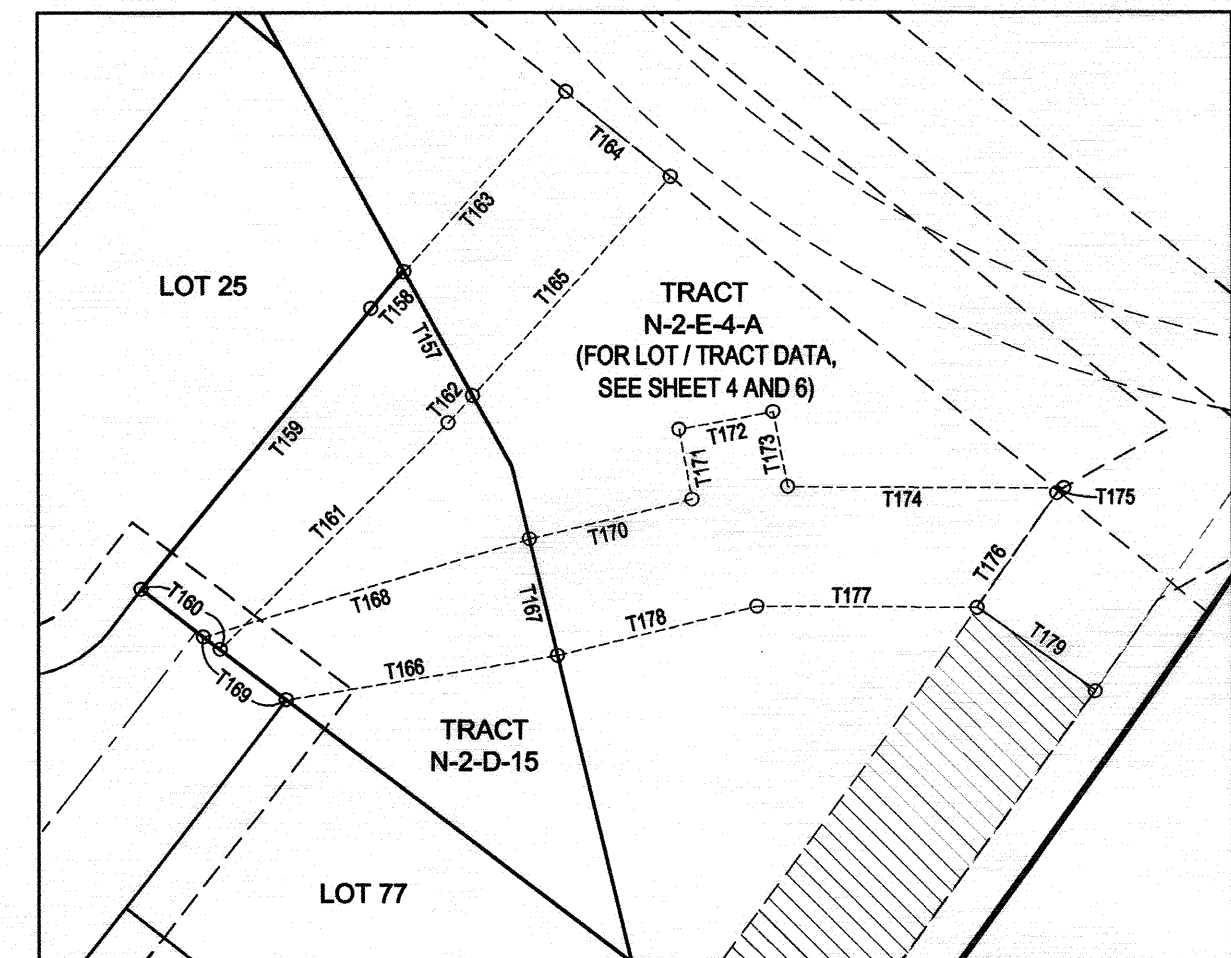

DETAIL "B" (EASEMENT)
SCALE: 1"=40'

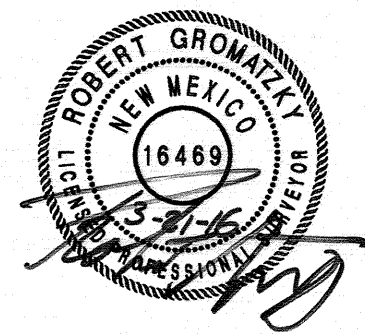
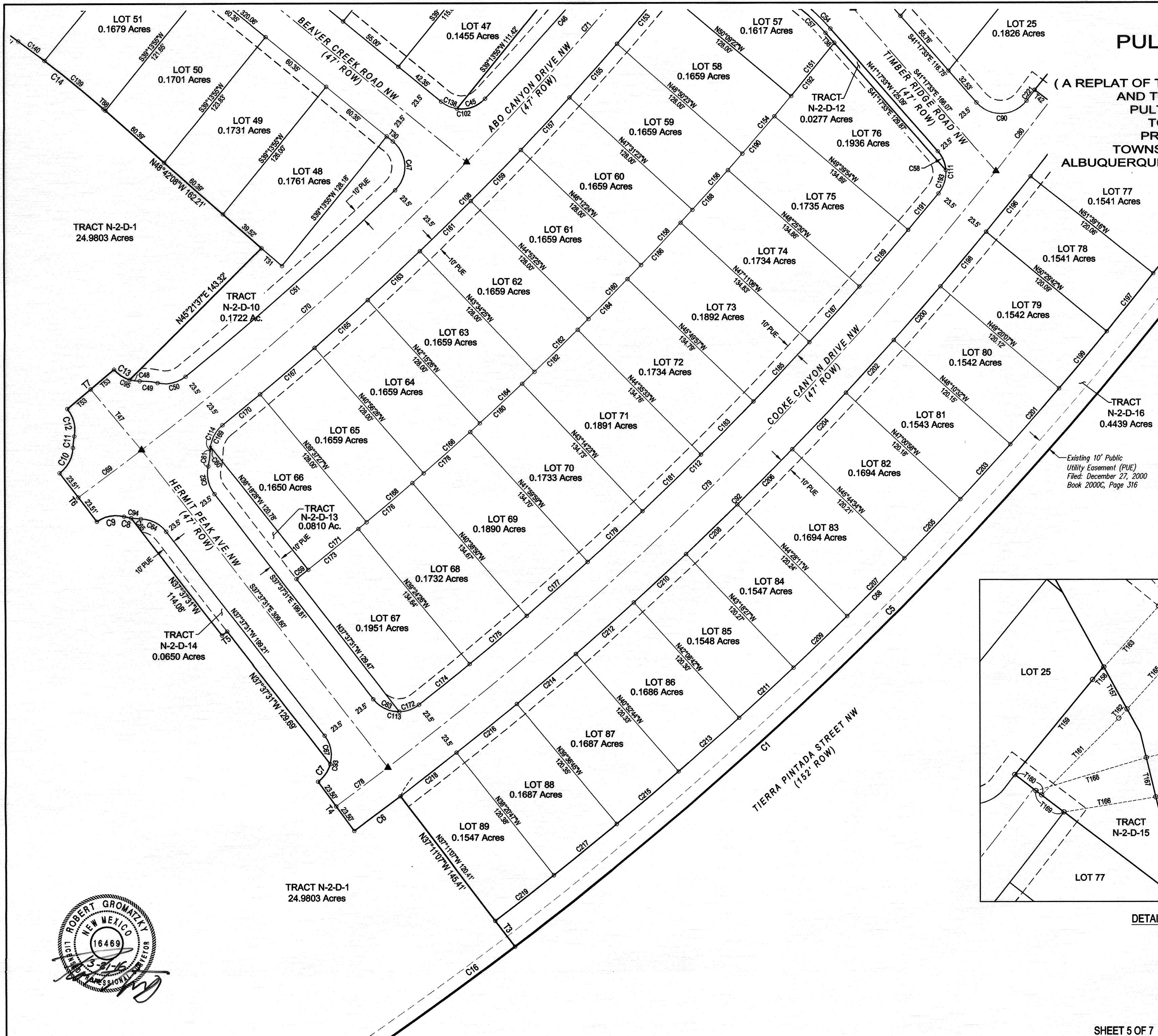

**PLAT OF
PULTE @ MIREHAVEN
PHASE 2A**
(A REPLAT OF TRACT N-2-D WATERSHED SUBDIVISION
AND TRACT N-2-E-3 & TRACT N-2-E-4
PULTE @ MIREHAVEN PHASE 1)
TOWN OF ATRISCO GRANT
PROJECTED SECTIONS 8 & 9,
TOWNSHIP 10 NORTH, RANGE 2 EAST
ALBUQUERQUE, BERNALILLO COUNTY, NEW MEXICO
FEBRUARY, 2016

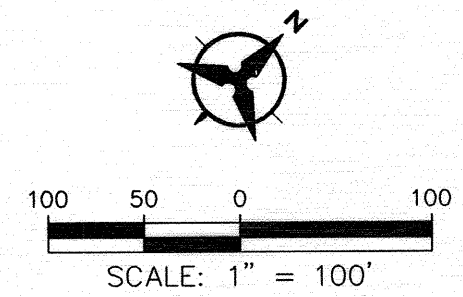

FOR TRACTS N-2-D-2 TO TRACT N-2-D-16
SEE NOTES 8 & 9, SHEET 1

TABLES ARE FOR THIS SHEET ONLY

Tangent Data		
ID	BEARING	DISTANCE
T124	N70°45'54"W	2.50'
T125	N20°49'01"E	16.75'
T126	N72°02'28"E	59.74'
T127	N52°48'51"W	54.87'
T128	N13°29'28"W	106.12'
T129	N28°47'32"W	113.85'
T130	S70°29'59"E	141.77'
T131	S73°14'00"E	10.30'
T132	N75°10'50"E	69.60'
T133	N41°14'33"E	55.11'
T134	N31°14'22"E	68.38'
T135	N27°32'25"E	18.27'
T136	N20°41'10"E	132.29'
T137	N09°34'59"E	83.78'
T138	N13°56'35"W	108.83'
T139	N38°04'57"W	109.44'
T140	N71°11'56"W	77.72'
T141	N74°47'25"W	18.46'
T142	S15°10'44"W	121.09'
T143	N74°49'16"W	25.00'
T144	N15°10'44"E	121.10'
T145	N74°47'25"W	110.00'
T146	N75°47'10"W	71.24'
T147	N88°37'39"W	82.55'
T148	S79°21'29"W	76.02'
T149	S66°03'44"W	59.11'
T150	S69°12'48"W	52.81'
T151	S17°57'34"E	115.95'
T152	N17°57'34"W	93.19'
T153	N72°02'28"E	140.04'
T154	N60°51'58"E	143.44'
T155	S74°49'16"E	84.40'
T156	S74°49'16"E	150.91'

Curve Data						
ID	DELTA	TANGENT	ARC	RADIUS	CHORD	CHORD BRG
C232	22°32'54"	41.17'	81.27'	206.50'	80.74'	S26°34'13"W
C233	51°13'21"	290.74'	542.22'	606.50'	524.34'	N46°25'43"E
C234	81°13'21"	21.44'	35.44'	25.00'	32.55'	S67°20'54"E
C235	22°01'47"	554.36'	1095.03'	2848.00'	1088.30'	S26°10'15"W
C236	33°04'45"	45.58'	88.62'	153.50'	87.40'	N22°41'33"E
C237	57°43'48"	13.51'	24.69'	24.51'	23.66'	N45°39'19"W
C238	90°00'00"	25.00'	39.27'	25.00'	35.36'	N27°02'26"E
C239	11°10'27"	60.80'	121.21'	121.50'	121.02'	N66°27'12"E
C240	44°18'46"	255.93'	486.08'	628.50'	474.06'	N83°01'21"E
C241	14°50'06"	18.16'	36.12'	138.50'	36.02'	S67°24'13"E
C242	14°50'06"	20.90'	41.56'	160.50'	41.44'	S67°24'13"E
C243	89°59'22"	29.99'	47.12'	30.00'	42.42'	S29°49'35"E

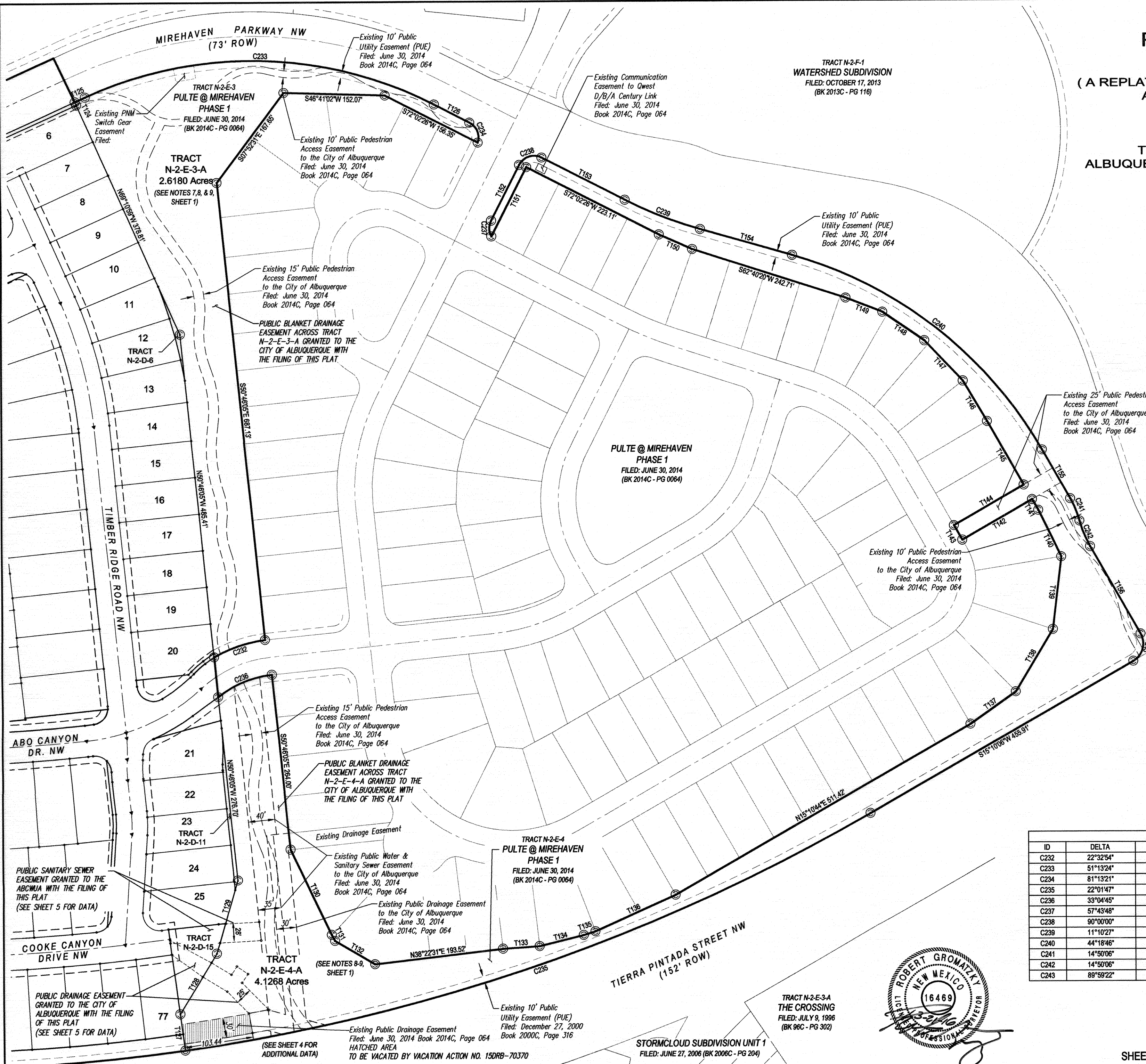

Bohannon & Huston
 Courtyard I 7500 Jefferson St. NE
 Albuquerque, NM 87109 (505) 823-1000

P:\2016\0103\SURVEY\GRAPHICS\2016\0103 Mirehaven Phase 2A PLAT Tract N2D.dwg
 Mon, 21-Mar-2016 - 1:34pm, Plotted by: TONZALES

**PLAT OF
PULTE @ MIREHAVEN
PHASE 2A**
(A REPLAT OF TRACT N-2-D WATERSHED SUBDIVISION
AND TRACT N-2-E-3 & TRACT N-2-E-4
PULTE @ MIREHAVEN PHASE 1)
TOWN OF ATRISCO GRANT
PROJECTED SECTIONS 8 & 9,
TOWNSHIP 10 NORTH, RANGE 2 EAST
ALBUQUERQUE, BERNALILLO COUNTY, NEW MEXICO
FEBRUARY, 2016

Curve Data						
ID	DELTA	TANGENT	ARC	RADIUS	CHORD	CHORD BRG
C1	21°20'26"	536.61	1060.78	2848.00	1054.66	S47°51'22"W
C2	06°41'04"	173.09	345.79	2964.00	345.60	S55°11'37"W
C3	63°53'55"	486.13	869.33	779.50	824.98	N06°09'48"E
C4	17°17'45"	109.58	219.17	720.50	216.67	N28°27'54"E
C5	15°37'43"	390.85	776.85	2848.00	774.44	S45°00'00"W
C6	00°56'38"	22.27	44.53	2703.50	200.39	S53°18'49"W
C7	38°16'51"	8.68	16.70	25.00	16.39	N34°38'43"E
C8	06°06'31"	2.83	5.65	53.00	5.65	N77°59'03"W
C9	50°52'09"	11.89	22.20	25.00	21.47	S79°38'07"W
C10	52°15'28"	12.26	22.80	25.00	22.02	N28°06'01"E
C11	09°39'40"	4.48	8.94	53.00	8.93	N06°48'06"E
C12	51°33'10"	12.07	22.49	25.00	21.74	N14°08'39"W
C13	33°25'55"	7.51	14.59	25.00	14.38	S56°38'11"E
C14	05°40'51"	41.90	83.73	844.50	83.70	N51°32'34"W
C15	14°31'32"	82.77	164.66	649.50	164.22	N61°38'45"W
C16	05°42'43"	142.08	283.93	2848.00	283.81	S55°40'14"W
C17	04°12'08"	29.84	59.68	813.50	59.65	N30°16'27"E
C18	04°12'08"	29.84	59.68	813.50	59.65	N26°04'19"E
C19	03°09'15"	22.40	44.78	813.50	44.78	N22°23'38"E
C20	15°24'49"	107.38	213.47	793.50	212.82	S28°31'26"W
C21	88°07'06"	24.19	38.45	25.00	34.77	S07°49'43"E
C22	85°53'38"	23.27	37.48	25.00	34.07	N85°09'55"E
C23	04°12'08"	29.84	59.68	813.50	59.65	N34°28'34"E
C24	89°59'58"	25.00	39.27	25.00	35.36	S83°06'45"W
C25	90°00'02"	25.00	39.27	25.00	35.36	N06°53'15"W
C26	50°11'07"	11.71	21.90	25.00	21.20	S59°36'12"W
C27	03°37'08"	31.20	62.37	987.50	62.36	S36°18'12"W
C28	50°12'29"	11.71	21.91	25.00	21.21	S45°55'16"W
C29	08°08'02"	70.21	140.19	987.50	140.07	S24°53'02"W
C30	49°39'45"	11.57	21.67	25.00	21.00	S04°07'10"W
C31	06°30'19"	56.63	113.14	996.50	113.08	N26°47'38"E
C32	02°43'28"	23.70	47.39	996.50	47.38	N22°10'45"E
C33	03°53'29"	25.33	50.63	745.50	50.62	S64°16'10"E
C34	04°56'13"	32.14	64.24	745.50	64.22	S59°51'19"E
C35	02°25'15"	15.75	31.50	745.50	31.50	S05°10'35"E
C36	11°05'48"	26.86	53.55	507.50	53.47	N07°51'41"E
C37	03°36'56"	3.49	6.97	110.50	6.97	N00°30'19"E
C38	10°13'45"	11.59	23.12	129.50	23.09	N03°48'43"E
C39	10°13'45"	12.04	24.01	134.50	23.98	S03°48'43"W
C40	03°24'29"	3.14	6.28	105.50	6.27	S00°24'05"W
C41	115°49'20"	39.87	50.54	25.00	42.36	N71°19'15"E
C42	12°00'05"	34.00	67.76	323.50	67.64	S14°54'36"W
C43	02°48'11"	6.77	13.53	276.50	13.53	N37°46'24"E
C44	77°04'18"	19.91	33.63	25.00	31.15	N02°09'50"W
C45	54°37'50"	12.91	23.84	25.00	22.94	N70°52'52"E
C46	04°23'27"	89.94	179.78	2345.97	179.74	N41°22'14"E
C47	96°44'24"	28.13	42.21	25.00	37.37	N02°23'53"W
C48	18°07'14"	3.99	7.91	25.00	7.87	S82°24'46"E
C49	14°58'36"	6.97	13.85	53.00	13.81	S83°59'05"E
C50	52°15'28"	12.26	22.80	25.00	22.02	N77°22'29"E
C51	05°16'26"	108.05	215.94	2345.97	215.87	N48°36'32"E
C52	09°04'07"	27.24	54.37	343.50	54.31	S46°14'01"E
C53	09°04'07"	4.48	8.94	56.50	5.93	S46°14'01"E
C54	09°28'32"	14.21	28.36	171.50	28.33	N48°01'49"W
C55	03°43'20"	7.55	15.10	232.40	15.10	N48°49'41"W
C56	42°46'54"	9.79	18.24	25.00	18.24	N68°21'28"W
C57	09°28'32"	13.80	27.54	166.50	27.50	S46°01'49"E
C58	36°52'12"	8.33	16.69	25.00	15.81	N22°51'27"W
C59	00°15'43"	5.76	11.52	2520.97	11.52	N51°49'24"E
C60	06°23'42"	1.40	2.79	25.00	2.79	S03°36'09"W
C61	13°31'21"	6.28	12.51	53.00	12.48	S07°09'58"W
C62	51°33'10"	12.07	22.49	25.00	21.74	S11°50'56"E
C63	53°07'48"	12.50	23.18	25.00	22.36	S64°11'25"E
C64	51°33'10"	12.07	22.49	25.00	21.74	N63°24'06"W
C65	08°08'22"	3.77	7.53	53.00	7.52	N85°06'30"W
C66	NOT USED					
C67	53°07'48"	12.50	23.18	25.00	22.36	N11°03'37"W
C68	15°37'44"	387.42	770.03	2822.97	767.65	N45°00'01"E
C69	01°28'38"	30.55	61.09	2369.47	61.09	N53°28'34"E
C70	08°05'00"	167.42	334.29	2369.47	334.01	N48°41'45"E
C71	05°28'44"	113.38	226.58	2369.47	226.50	N41°54'52"E
C72	11°41'04"	30.70	61.18	300.00	61.07	N33°19'58"E
C73	25°10'39"	67.00	131.83	300.00	130.77	N14°54'06"E
C74	09°10'48"	14.45	28.84	180.00	28.81	N06°54'11"E
C75	17°17'45"	115.13	228.51	227.85	227.85	N29°27'53"E
C76	05°59'16"	50.31	100.53	962.00	100.49	N35°07'08"E
C77	11°18'29"	95.24	189.86	962.00	189.56	N26°28'16"E
C78	01°03'45"	24.85	49.70	2680.00	49.70	N53°15'15"E
C79	14°03'38"	330.50	657.88	2680.00	656.03	N45°41'34"E
C80	01°26'42"	33.80	67.59	2680.00	67.59	N37°56'24"E
C81	15°18'16"	107.49	213.69	800.00	213.06	S58°25'13"E
C82	18°24'54"	97.26	192.84	600.00	192.01	S59°58'32"E
C83	09°04'07"	15.86	31.66	200.00	31.62	S46°14'01"E
C84	09°28'32"	16.16	32.25	195.00	32.21	S46°01'49"E
C85	12°18'05"	34.86	69.45	323.50	69.32	S15°03'36"W
C86	65°12'26"	15.99	28.45	25.00	26.94	S11°23'34"E
C87	02°17'50"	4.48	8.96	223.50	8.96	S42°50'53"E
C88	09°04'07"	14.00	27.94	176.50	27.91	S46°14'01"E
C89	09°28'32"	18.11	36.14	218.50	36.09	S46°01'49"E
C90	101°16'05"	30.47	44.19	25.00	38.66	N88°04'25"E
C91	00°18'00"	0.85	1.69	323.50	1.69	N21°03'38"E
C92	16°34'05"	393.63	781.77	2703.50	779.05	S45°30'05"W
C93	91°24'39"	25.62	39.89	25.00	35.79	N08°04'49"E
C94	14°14'52"	6.62	13.18	53.00	13.15	N82°03'14"W
C95	51°33'10"	12.07	22.49	25.00	21.74	S65°41'48"E

Curve Data						
ID	DELTA	TANGENT	ARC	RADIUS	CHORD	CHORD BRG
C96	15°18'16"	104.33	207.41	776.50	206.80	N56°25'13"W
C97	79°26'03"	20.77	34.66	25.00	31.95	S74°12'37"W
C98	91°41'22"	25.75	40.01	25.00	35.87	N62°16'03"E
C99	15°36'20"	128.33	256.07	936.50	254.29	N28°37'11"E
C100	90°00'00"	25.00	39.27	25.00	35.36	N24°10'59"W
C101	18°24'54"	101.07	200.39	623.50	199.53	S59°58'32"E
C102	85°39'58"	23.18	37.38	25.00	33.99	S86°23'56"W
C103	15°18'16"	110.64	219.97	823.50	219.32	N56°25'13"W
C104	95°01'24"	27.29	41.46	25.00	36.87	N18°33'39"W
C105	90°00'00"	25.00	39.27	25.00	35.36	N65°49'01"E
C106	18°24'54"	93.45	185.29	576.50	184.49	S59°58'32"E
C107	87°08'24"	23.78	38.02	25.00	34.46	S07°11'53"E
C108	12°05'57"	253.61	505.33	2392.97	504.39	N45°13'29"E
C109	01°16'39"	3.61	7.21	323.50	7.21	N38°32'11"E
C110	95°08'08"	27.35	41.51	25.00	36.90	N85°27'55"E
C111	80°50'21"	21.29	35.27	25.00	32.42	S00°52'22"E
C112	12°07'36"	282.18	562.25	2656.50	561.20	S45°36'36"W
C113	90°42'05"	25.31	39.58	25.00	35.57	S25°33'31"W
C114	50°52'09"	11.89	22.20	25.00	21.47	N25°50'23"E
C115	04°02'51"	33.09	66.16	936.49	66.14	S34°23'56"W
C116	05°47'44"	1.27	2.53	25.00	2.53	S39°19'14"W
C117	04°12'08"	34.36	68.68	936.49	68.67	S07°16'27"W
C118	04°12'08"	34.36	68.68	936.49	68.67	S26°04'10"W
C119	03°09'15"	25.78	51.55	936.49	51.55	S22°23'38"W
C120	01°55'21"	10.46	20.92	623.50	20.92	N68°13'18"W
C121	04°56'13"	26.88	53.72	623.50	53.71	N64°47'32"W
C122	04°56'13"	26.88	53.72	623.50	53.71	N59°51'19"W
C123	04°56'13"	26.88	53.72	623.50	53.71	N54°50'06"W
C124	01°40'54"	9.15	18.30	623.50	18.30	N51°36'32"W
C125	02°22'17"	4.52	9.04	218.50	9.04	N49°34'56"W
C126	07°06'15"	13.56	27.09	218.50	27.07	N44°50'40"W
C127	10°04'06"	2.20	4.39	25.00	4.39	S45°44'02"E
C128	05°52'39"	29.59	59.14	576.50	59.11	S53°42'24"E
C129	06°37'01"	33.33	66.58	576.50	66.54	S59°57'15"E
C130	05°55'14"	29.81	59.57	576.50	59.54	S66°13'22"E
C131	39°47'31"	9.05	17.36	25.00	17.02	S89°04'44"E
C132	01°05'24"	7.83	15.67	823.50	15.67	N65°31'39"W
C133	45°21'39"	10.45	19.79	25.00	19.28	N45°33'22"W
C134	03°45'57"	27.07	54.13	823.50	54.12	N63°05'59"W
C135	03°45'32"	27.02	54.03	823.50	54.02	N59°20'14"W
C136	03°45'32"	27.02	54.03	823.50	54.02	N55°34'42"W
C137	02°55'51"	21.07	42.12	823.50	42.12	N52°14'01"W
C138	31°02'08"	6.94	13.54	25.00	13.38	N66°17'09"W
C139	03°57'57"	29.24	58.45	844.50	58.44	N50°41'07"W
C140	01°42'54"	12.64	25.28	844.50	25.28	N53°31'32"W
C141	04°04'27"	27.62	55.22	776.50	55.20	S52°48'19"E
C142	00°27'33"	2.60	5.21	649.50	5.21	N54°36'46"W
C143	05°06'47"	34.67	69.30	776.50	69.27	S57°23'56"E
C144	05°06'47"	29.00	57.96	649.50	57.94	N57°23'56"W
C145	05°06'47"	34.67	69.30	776.50	69.27	S62°30'43"E
C146	05°06'47"	29.00	57.96	649.50	57.94	N62°30'43"W
C147	00°36'35"	6.80	13.61	1278.85	13.61	N65°34'14"W
C148	29°14'59"	6.52	12.62	25.00	12.62	N80°41'51"W
C149	03°50'24"	21.77	43.53	649.50	43.52	S66°59'19"E
C150	52°20'					