

ENLARGED POND AREA  
SCALE: 1"=50'

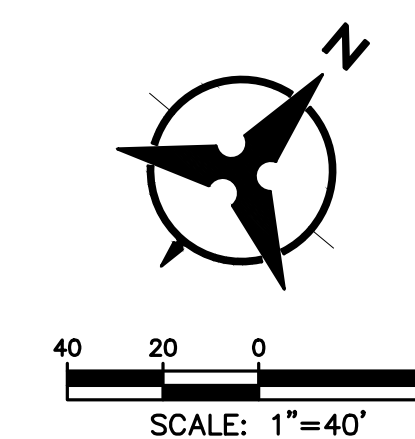
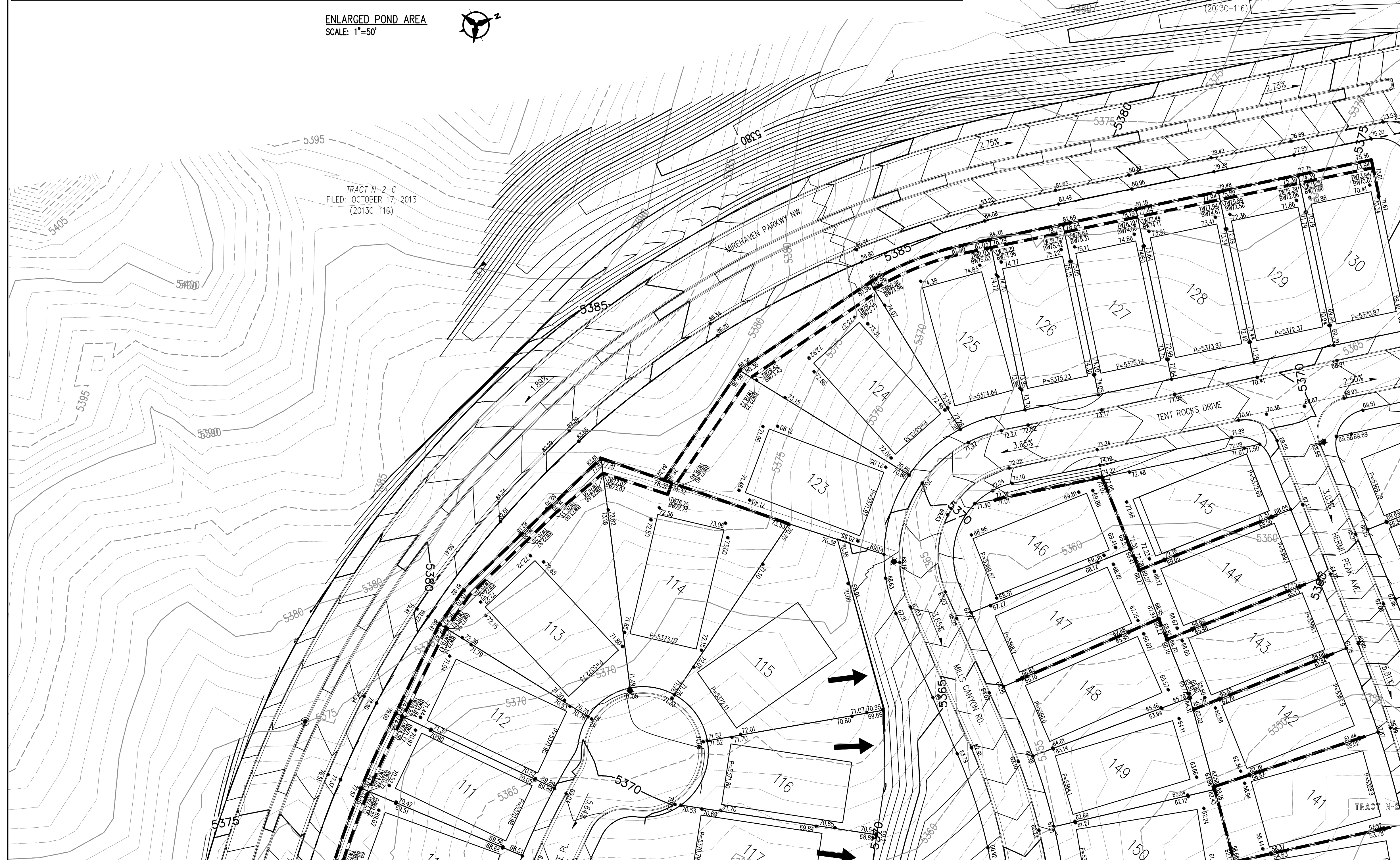

**LEGEND**

- PROPOSED SPOT ELEVATION      ● 5235.25
- EXISTING SPOT ELEVATION      ● EX 5235.25
- PROPOSED CONTOUR            - - - - - 5225
- EXISTING STORM DRAIN LINE    - - - - -
- PROPOSED STORM DRAIN INLET    □
- PROPOSED STORM DRAIN LINE    |||
- PROPOSED STORM DRAIN MANHOLE    ○
- PROPOSED WATER BLOCK        ~~~~~
- RETAINING WALL                [ ]
- PAD                                [ ]
- WALL OPENING                 [ ]
- STREET SLOPE                 XX
- COBBLE RUNDOWN              [ ]

SURVEY INFORMATION		BENCH MARKS		AS-BUILT INFORMATION	
NO.	DATE	US&GS BRASS DISC STAMPED "REWARD 1969"	CONTRACTOR	DATE	DATE
		GEOGRAPHIC POSITION (NAD 83)	STAKED BY		
		N.M. STATE PLANE COORDINATES (CENTRAL ZONE)	INSPECTOR'S FIELD VERIFICATION BY		
		N=1487364.063 E=1491190.819	DATE		
		GROUND TO GRID = 0.999675005	DATE		
		DELTA ALPHA = -0071712.26"	DATE		
		NAVD 1988 ELEVATION = 5319.688	NO.		

ENGINEER'S SEAL		REVISIONS	
NO.	DATE	REMARKS	BY
		DESIGN	

FIELD NOTES		YPM	
NO.	DATE	YPM	BY

DESIGNED BY		DATE	
BY	DATE	DATE	DATE
YPM	12/12/2015	12/12/2015	12/12/2015
AR	12/12/2015		
YPM	12/12/2015		

**Bohannon & Huston**  
www.bhinc.com 800.877.5332

**CITY OF ALBUQUERQUE**  
DEPARTMENT OF MUNICIPAL DEVELOPMENT  
PULTE @ MIREHAVEN PHASE 2  
GRADING PLAN

DESIGN REVIEW COMMITTEE	CITY ENGINEER APPROVAL	MO./DAY/YR.	MO./DAY/YR.
LAST DESIGN UPDATE			



P:\20160103\CDP\Plans\General\20160103\_Grading02.dwg  
 Fri, 29-Jan-2016 - 10:44:am, Plotted by: AROMERO

BHI JOB NO. 20160103

**LEGEND**

PROPOSED SPOT ELEVATION	● 5235.25
EXISTING SPOT ELEVATION	● EX 5235.25
PROPOSED CONTOUR	— 5225
EXISTING STORM DRAIN LINE	— — — —
PROPOSED STORM DRAIN INLET	□
PROPOSED STORM DRAIN LINE	▬▬▬▬▬▬
PROPOSED STORM DRAIN MANHOLE	○
PROPOSED WATER BLOCK	▬▬▬▬▬▬
RETAINING WALL	▬▬▬▬▬▬
PAD	10 P=5300.00
WALL OPENING	▬▬▬▬▬▬
STREET SLOPE	X/1

CONTRACTOR SHALL INSTALL 7" WIDE 1' DEEP SWALE ALONG THE EAST PROPERTY LINE AND 5" SIDE 1' DEEP SWALE ALONG THE NORTH PROPERTY LINE WHERE LOTS DRAIN TO THE BACK OF THE LOT. SWALE SHALL BE 12" OF 85% COMPACTION WITH FILTER FABRIC AND 1" TO 2" FRACTURED COBBLE.

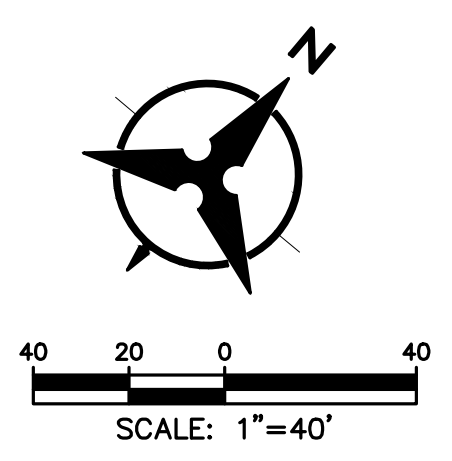

BENCH MARKS		AS-BUILT INFORMATION	
CONTRACTOR	DATE	CONTRACTOR	DATE
US&GS BRASS DISC STAMPED "REWARD 1969"			
GEOGRAPHIC POSITION (NAD 83)		INSPECTOR'S	DATE
N.M. STATE PLANE COORDINATES		FIELD CHANGE BY	DATE
(CENTRAL ZONE)		VERIFICATION BY	DATE
N=1487364.063 E=1491190.819		CORRECTED BY	DATE
GROUND TO GRID = 0.999675005		MICRO-FILM INFORMATION	
DELTA ALPHA = -0071712.26"		RECORDED BY	DATE
NAVD 1988 ELEVATION = 5319.688		NO.	DATE

SURVEY INFORMATION		FIELD NOTES	
NO.	DATE	BY	DATE

ENGINEER'S SEAL	

NO.	DATE	REVISIONS	BY
01-28-16		PAD DEPTH INCREASED TO 90" FOR LOTS 1-19, 22-32, 36, 48-52	YPM
54-76, 79-130, 132-139, 143-160, 162-173		STREET NAMES CHANGE	YPM
03-04-16		DESIGN	YPM

DESIGNED BY	DATE
YPM	12/2015
DRAWN BY	DATE
AR	12/2015
CHECKED BY	DATE
YPM	12/2015

**Bohannon & Huston**  
 www.bhinc.com 800.877.5332

**CITY OF ALBUQUERQUE**  
 DEPARTMENT OF MUNICIPAL DEVELOPMENT

PULTE @ MIREHAVEN PHASE 2  
 GRADING PLAN

DESIGN REVIEW COMMITTEE	CITY ENGINEER APPROVAL	MO./DAY/YR.	MO./DAY/YR.
CITY PROJECT NO.		ZONE MAP NO.	SHEET 3 OF 5



