

3 BUILDING 1 - WEST ELEVATION
3/16" = 1'-0"

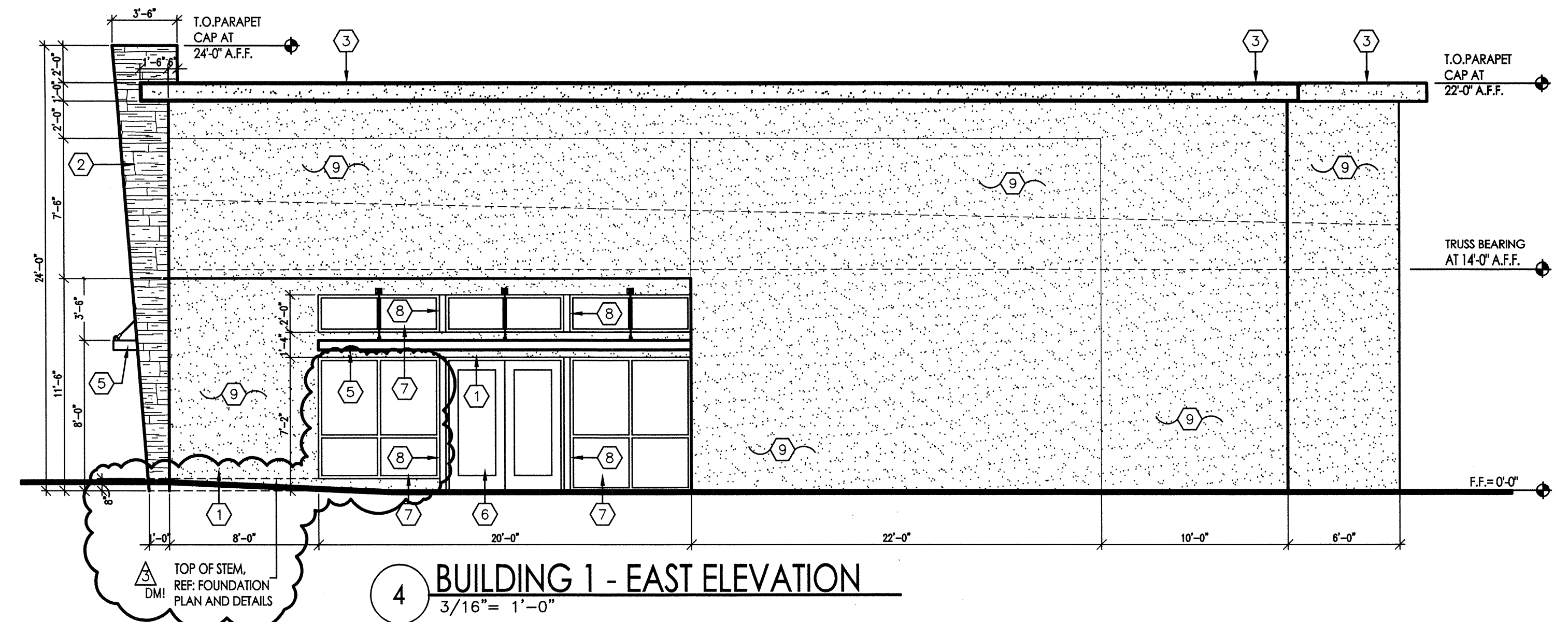

4 BUILDING 1 - EAST ELEVATION
3/16" = 1'-0"

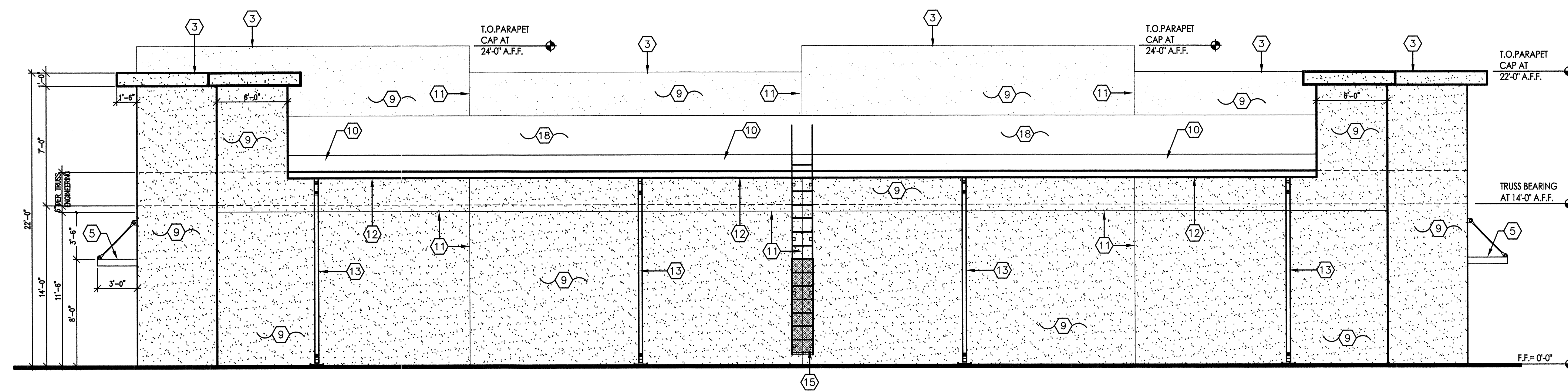

2 BUILDING 1 - NORTH ELEVATION
3/16" = 1'-0"

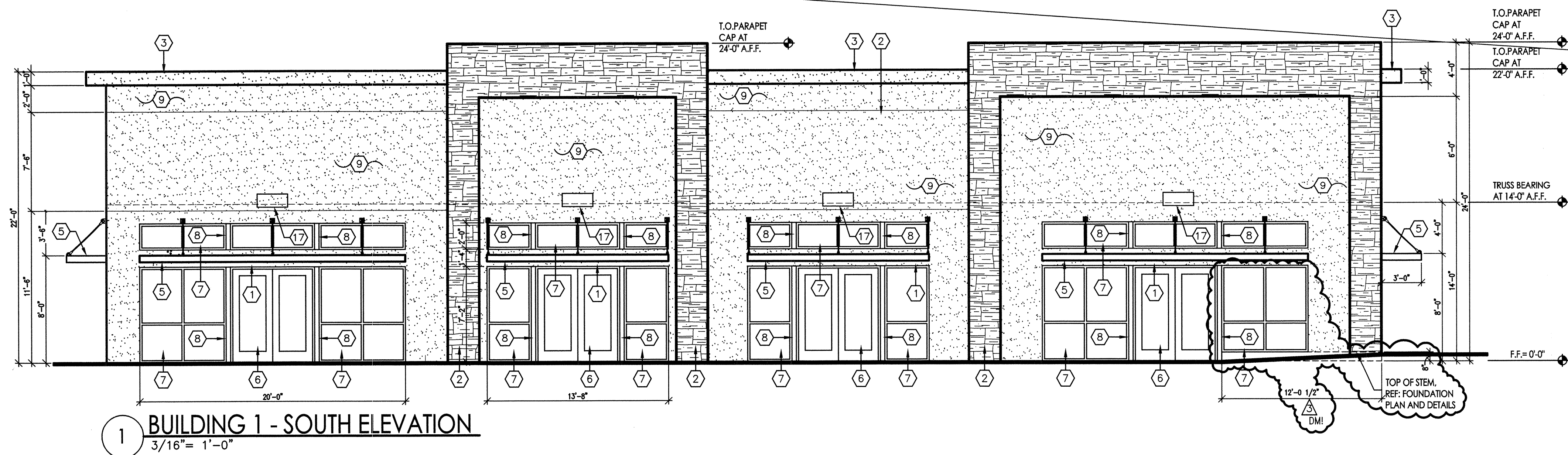

1 BUILDING 1 - SOUTH ELEVATION
3/16" = 1'-0"

- KEYED NOTES**
- NOT USED.
 - STACKED STONE OVER 1/2" DUROC CEMENT BOARD ON TYVEX BUILDING WRAP OVER 7/16" OSB WALL SHEATHING, TYP.
 - STUCCO PARAPET CAP, REF: ROOF PLAN AND BUILDING SECTIONS.
 - STUCCO FACADE, REF: ROOF PLAN AND BUILDING SECTIONS.
 - ALUM. FRAMED OVERHANG WITH TURNBUCKLE, REF: BUILDING SECTIONS.
 - ALUM. STOREFRONT DOORS WITH TEMPERED CLEAR GLAZING, REF: FLOOR PLANS.
 - ALUM. STOREFRONT WINDOW WITH 1" INSULATED CLEAR GLAZING, REF: FLOOR PLANS.
 - ALUM. BRAKE METAL WRAP AT PARALLAM POST, BREAK METAL COLOR TO MATCH STOREFRONT FRAMING SYSTEM.
 - 2 COAT STUCCO OVER 20 METAL LATH OVER TYVEX BUILDING WRAP ON 7/16" CONT. OSB WALL SHEATHING, TYP.
 - 45 MIL TPO ROOFING, REF: ROOF PLAN.
 - CONT. METAL STUCCO CONTROL JOINT, TYP.
 - CONT. ALUM. GUTTER PAINT TO MATCH STUCCO COLOR, TYP.
 - ALUM. DOWNSPOUT WITH CONCRETE SPLASH BLOCK, TYP.
 - HOLLOW METAL FRAME AND H.M. DOOR WITH INSULATED CORE, PAINT TO MATCH STUCCO COLOR, TYP.
 - ROOF ACCESS LADDER WITH EXPANDED METAL DOOR, REF: ROOF DETAIL SHEET, PAINT LADDER FRAME AND DOOR TO MATCH STUCCO COLOR, TYP. G.C. TO PROVIDE 4x WOOD BLOCKING IN WALL FOR LADDER.
 - DRIVE-UP WINDOW, REF: FLOOR PLAN.
 - PREMIS ID TO BE 24 INCH HIGH NUMERALS, 4" STROKE ON A CONTRASTING BACKGROUND.
 - 45 MIL TPO ROOFING UP TRUSS WIND BRACING, REF: ROOF PLAN AND BUILDING SECTIONS.

HOLLY HILLS SHOPPING CENTER
BUILDING 1 - EXTERIOR ELEVATIONS
ALBUQUERQUE, NM
PROJECT # 1547

REVISION DATE
08-26-2016 RBA

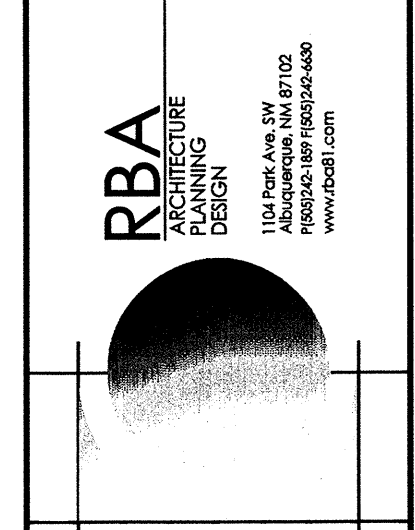
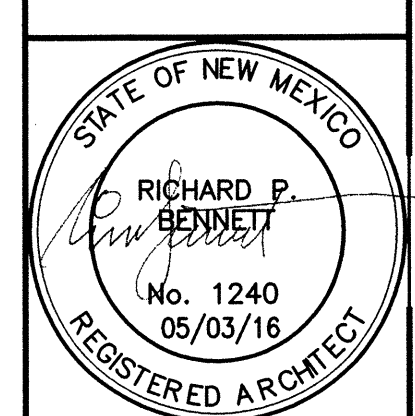

DATE
05-03-2016

SHEET NUMBER
A-7.0