

3 BUILDING 2 - WEST ELEVATION
1/4" = 1'-0"

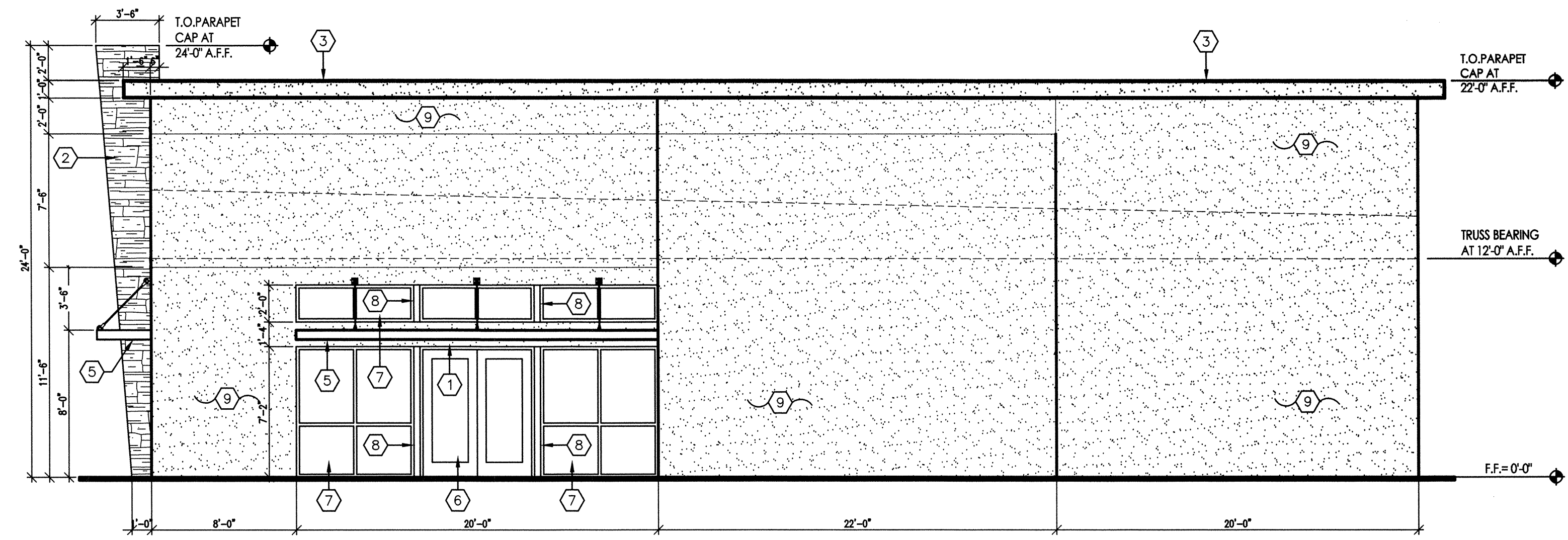

4 BUILDING 2 - EAST ELEVATION
1/4" = 1'-0"

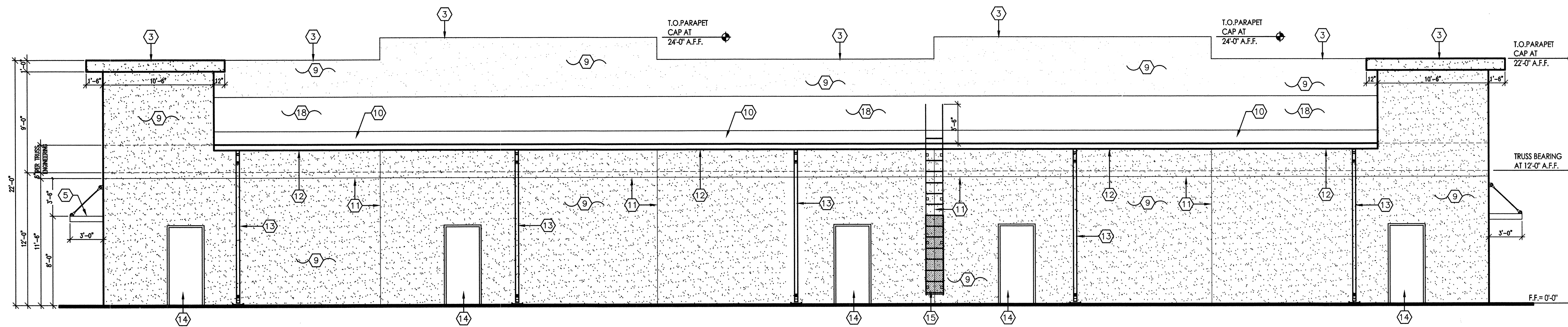

2 BUILDING 2 - NORTH ELEVATION
1/4" = 1'-0"

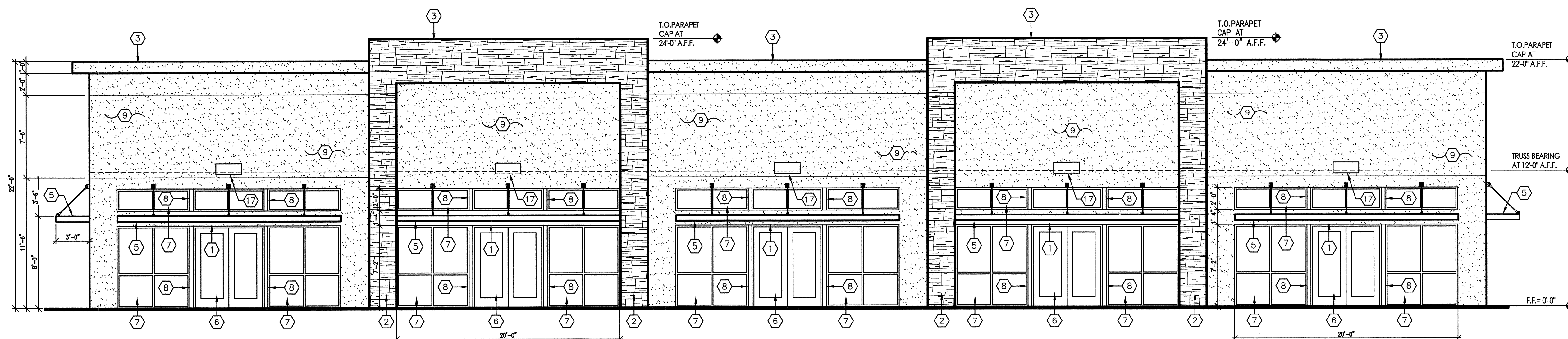

1 BUILDING 2 - SOUTH ELEVATION
1/4" = 1'-0"

- KEYED NOTES
1. NOT USED.
 2. STACKED STONE OVER 1/2" DUROC CEMENT BOARD ON TYVEK BUILDING WRAP OVER 7/16" OSB WALL SHEATHING, TYP.
 3. STUCCO PARAPET CAP, REF: ROOF PLAN AND BUILDING SECTIONS.
 4. STUCCO FACADE, REF: ROOF PLAN AND BUILDING SECTIONS.
 5. ALUM. FRAMED OVERHANG WITH TURNBUCKLE, REF: BUILDING SECTIONS.
 6. ALUM. STOREFRONT DOORS WITH TEMPERED CLEAR GLAZING, REF: FLOOR PLANS.
 7. ALUM. STOREFRONT WINDOW WITH 1" INSULATED CLEAR GLAZING, REF: FLOOR PLANS.
 8. ALUM. BRAKE METAL WRAP AT PARALLAM POST. BREAK METAL COLOR TO MATCH STOREFRONT FRAMING SYSTEM.
 9. 2 COAT STUCCO OVER 20 METAL LATH OVER TYVEK BUILDING WRAP ON 7/16" CONT. OSB WALL SHEATHING, TYP.
 10. 45 MIL TPO ROOFING, REF: ROOF PLAN.
 11. CONT. METAL STUCCO CONTROL JOINT, TYP.
 12. CONT. ALUM. GUTTER PAINT TO MATCH STUCCO COLOR, TYP.
 13. ALUM. DOWNSPOUT WITH CONCRETE SPLASH BLOCK, TYP.
 14. HOLLOW METAL FRAME AND H.M. DOOR WITH INSULATED CORE, PAINT TO MATCH STUCCO COLOR, TYP.
 15. ROOF ACCESS LADDER WITH EXPANDED METAL DOOR, REF: ROOF DETAIL SHEET. PAINT LADDER FRAME AND DOOR TO MATCH STUCCO COLOR, TYP. G.C. TO PROVIDE 4x WOOD BLOCKING IN WALL FOR LADDER.
 16. NOT USED.
 17. PREMIS ID TO BE 24 INCH HIGH NUMERALS, 4" STROKE ON A CONTRASTING BACKGROUND.
 18. 45 MIL TPO ROOFING UP TRUSS WIND BRACING, REF: ROOF PLAN AND BUILDING SECTIONS.

HOLLY HILLS SHOPPING CENTER
BUILDING 2 - EXTERIOR ELEVATIONS
ALBUQUERQUE, NM
PROJECT # 1547

REVISION DATE
08-26-2016 RBA

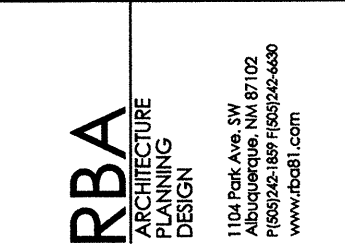
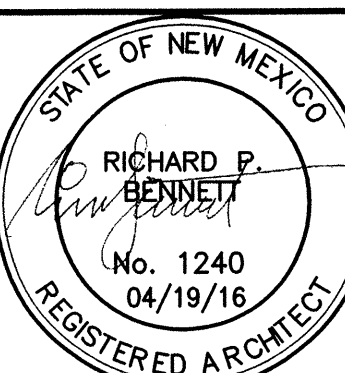

DATE
04-19-2016

SHEET NUMBER
A-7.1