

VICINITY MAP No. K-14

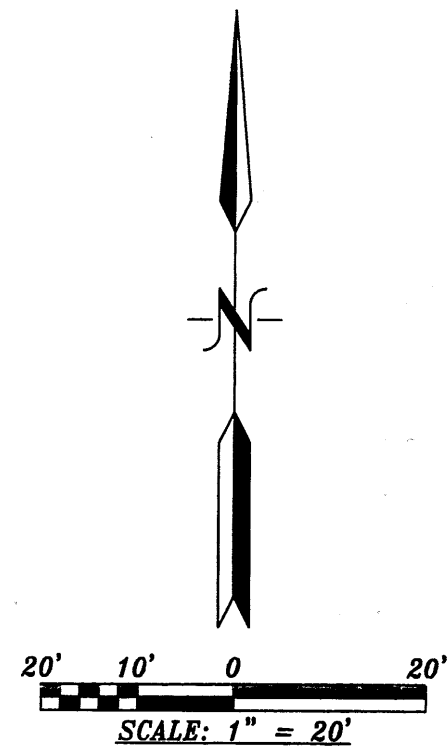

N.T.S.

LEGAL DESCRIPTION

LOTS NUMBERED ELEVEN (11) TWELVE (12) IN BLOCK NUMBER FOUR (4) OF SANTA FE ADDITION, TO THE CITY OF ALBUQUERQUE, NEW MEXICO, AS THE SAME IS SHOWN AND DESIGNATED ON THE PLAT OF SAID ADDITION, FILED IN THE OFFICE OF THE COUNTY CLERK OF THE COUNTY CLERK OF BERNALILLO COUNTY, NEW MEXICO, ON MAY 3, 1913, IN VOLUME C2, FOLIO 21.

**PLAT OF
LOTS 11-A AND 12-A
BLOCK 4
SANTA FE ADDITION**

WITHIN
TOWN OF ALBUQUERQUE GRANT
PROJECTED SECTION 20, TOWNSHIP 10 NORTH, RANGE 3 EAST, N.M.P.M.
CITY OF ALBUQUERQUE
BERNALILLO COUNTY, NEW MEXICO
DECEMBER, 2007

16' PUBLIC ALLEY

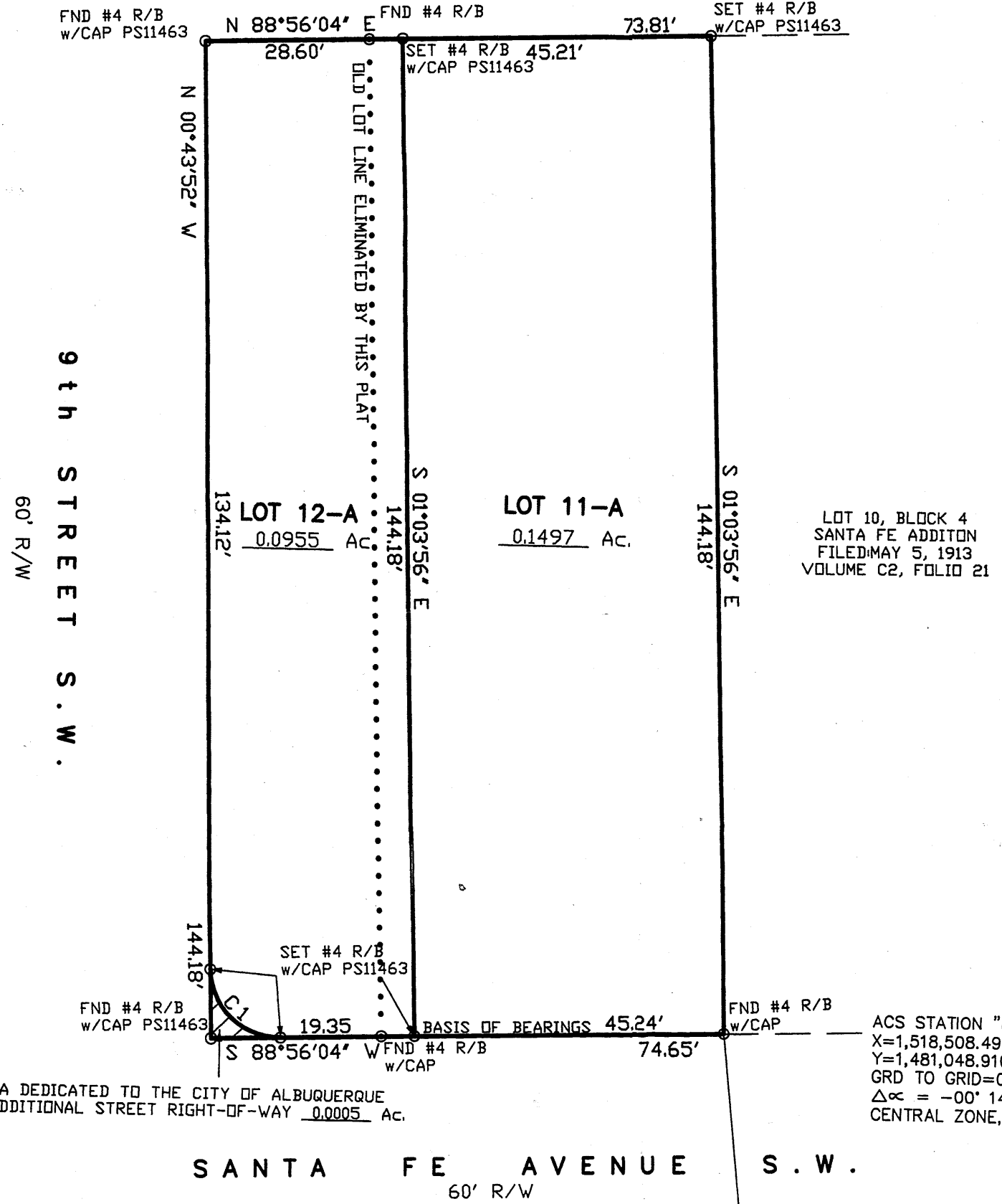

PROJECT NUMBER: 1006882

APPLICATION NUMBER: 07-DRB-70304

UTILITY APPROVALS:

PNM ELECTRIC SERVICES	DATE
PNM GAS SERVICES	DATE
QWEST TELECOMMUNICATIONS	DATE
COMCAST	DATE
NEW MEXICO UTILITIES	DATE

CITY APPROVALS:

CITY SURVEYOR	<u>[Signature]</u>	<u>3-6-08</u>	DATE
*REAL PROPERTY DIVISION (CONDITIONAL)			DATE
**ENVIRONMENTAL HEALTH DEPARTMENT (CONDITIONAL)			DATE
TRAFFIC ENGINEERING, TRANSPORTATION DIVISION			DATE
ABCWJA			DATE
PARKS AND RECREATION DEPARTMENT			DATE
AMAFCA			DATE
CITY ENGINEER			DATE
DRB CHAIRPERSON, PLANNING DEPARTMENT			DATE

PURPOSE OF PLAT:

THE PURPOSE OF THIS PLAT IS TO RE-ALIGN THE LOT LINES BETWEEN LOTS 11 AND 12, DEDICATE ADDITIONAL RIGHT-OF-WAY AND GRANT ANY EASEMENTS AS SHOWN.

GENERAL NOTES:

- UNLESS NOTED, No. 4 REBAR WITH CAP STAMPED P.S.#11463 WERE SET AT ALL PROPERTY CORNERS.
- THIS PLAT SHOWS ALL EASEMENTS OF RECORD.
- TOTAL AREA OF PROPERTY: 0.2457 ACRES.
- TALOS LOG NO. 2007174349
- BASIS OF BEARINGS IS THE NEW MEXICO STATE PLANE COORDINATE SYSTEM, CENTRAL ZONE, NAD 1927.
- DISTANCES ARE GROUND, BEARINGS ARE GRID.
- BEARINGS AND DISTANCES SHOWN IN PARENTHESIS ARE RECORD.
- DATE OF FIELD WORK: NOVEMBER, 2007
- CURRENT ZONING: SU-2/R-1
- NO PROPERTY WITHIN THE AREA OF REQUESTED FINAL ACTION SHALL AT ANY TIME BE SUBJECT TO A DEED RESTRICTION, COVENANT, OR BINDING AGREEMENT PROHIBITING SOLAR COLLECTORS FROM BEING INSTALLED ON BUILDINGS OR ERECTED ON LOTS OR PARCELS WITHIN THE AREA OF PROPOSED PLAT

CURVE TABLE

NUMBER	DELTA ANGLE	CHORD DIRECTION	RADIUS	ARC LENGTH	CHORD LENGTH
C1	90°20'04"	S 45°53'54" E	10.00	13.77	14.18

FREE CONSENT

THE SUBDIVISION HEREON DESCRIBED IS WITH THE FREE CONSENT AND IN ACCORDANCE WITH THE DESIRES OF THE UNDERSIGNED OWNERS AND PROPRIETOR THEREOF. SAID OWNER / PROPRIETOR DOES HEREBY GRANT ANY AND ALL EASEMENTS AS MAY BE CREATED BY THIS PLAT. THOSE SIGNING AS OWNERS WARRANT THAT THEY HOLD AMONG THEM COMPLETE AND INDEFEASIBLE TITLE IN FEE SIMPLE TO THE LAND SUBDIVIDED. AND ALSO DO HEREBY DEDICATE ADDITIONAL RIGHT-OF-WAY TO THE CITY OF ALBUQUERQUE IN FEE SIMPLE WITH WARRANTY COVENANTS

Vera Montoya 2-26-08
DATE

ACKNOWLEDGMENT

STATE OF NEW MEXICO) S.S.
COUNTY OF BERNALILLO)
THIS INSTRUMENT WAS ACKNOWLEDGED BEFORE ME A NOTARY PUBLIC
THIS 26th DAY OF February, 2008
BY: Vera Montoya
OWNERS NAME
MY COMMISSION EXPIRES: 12/20/2008 BY: Monica Chavez
NOTARY PUBLIC

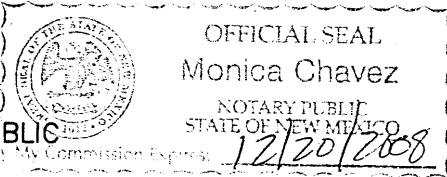

SURVEYORS CERTIFICATE:

STATE OF NEW MEXICO) S.S.
COUNTY OF BERNALILLO)

I, ANTHONY L. HARRIS, A DULY PROFESSIONAL LICENSED LAND SURVEYOR, UNDER THE LAWS OF THE STATE OF NEW MEXICO, DO HEREBY CERTIFY THAT THE PLAT WAS PREPARED UNDER MY DIRECT SUPERVISION, THAT I AM RESPONSIBLE FOR SAID PLAT AND MEETS THE REQUIREMENTS FOR MONUMENTATION AND SURVEY OF THE ALBUQUERQUE SUBDIVISION ORDINANCE AND IS TRUE AND CORRECT TO THE BEST OF MY KNOWLEDGE AND BELIEF AND MEETS THE MINIMUM REQUIREMENTS FOR LAND SURVEYS AS SET FORTH BY THE STATE OF NEW MEXICO.

GIVEN UNDER MY HAND AND SEAL AT ALBUQUERQUE, NEW MEXICO,
THIS 18th DAY OF December, 2007.

[Signature]
ANTHONY L. HARRIS, P.S. # 11463
HARRIS SURVEYING, INC. PHONE: (505) 889-8056
2412-D MONROE STREET N.E. ALBUQUERQUE, N.M. FAX: (505) 889-8645

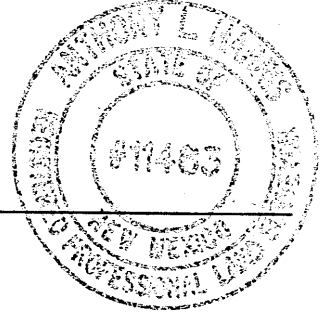

07-1428.DWG (NOVEMBER, 2007)

THIS IS TO CERTIFY THAT TAXES ARE CURRENT AND PAID ON
UPC# _____
PROPERTY OWNER OF RECORD: _____
BERNALILLO CO. TREASURER'S OFFICE: _____