

CITY OF ALBUQUERQUE



CITY OF ALBUQUERQUE PLANNING DEPARTMENT HYDROLOGY DEVELOPMENT SECTION

DEVELOPMENT REVIEW BOARD--SPEED MEMO

DRB CASE NO/PROJECT NO: 1006926

AGENDA ITEM NO: 6

SUBJECT:

Final Plat
Preliminary Plat

ACTION REQUESTED:

REV/CMT:() APP:(x) SIGN-OFF:() EXTN:() AMEND:()

PO Box 1293

ENGINEERING COMMENTS:

Albuquerque

No adverse comments.

NM 87103

RESOLUTION:

www.cabq.gov

APPROVED ; DENIED ____; DEFERRED ____; COMMENTS PROVIDED ____; WITHDRAWN

SIGNED-OFF: (SEC-PLN) (SP-SUB) (SP-BP) (FP) BY: (UD) (CE) (TRANS) (PKS) (PLNG)

DELEGATED: (SEC-PLN) (SP-SUB) (SP-BP) (FP) TO: (UD) (CE) (TRANS) (PKS) (PLNG)

FOR:

AmFCA

SIGNED: Bradley L. Bingham
City Engineer/AMAFCA Designee
924-3986

DATE: August 13, 2008

CITY OF ALBUQUERQUE
Planning Department
November 14, 2007
DRB Comments

ITEM# 19

PROJECT # 1006926

APPLICATION # 07-70352

RE: Lots 27 & 28, Block 3, Sunshine Addition/sketch

Planning has no objection to this proposed lot consolidation.

Be aware that the zoning is SU2-MR.

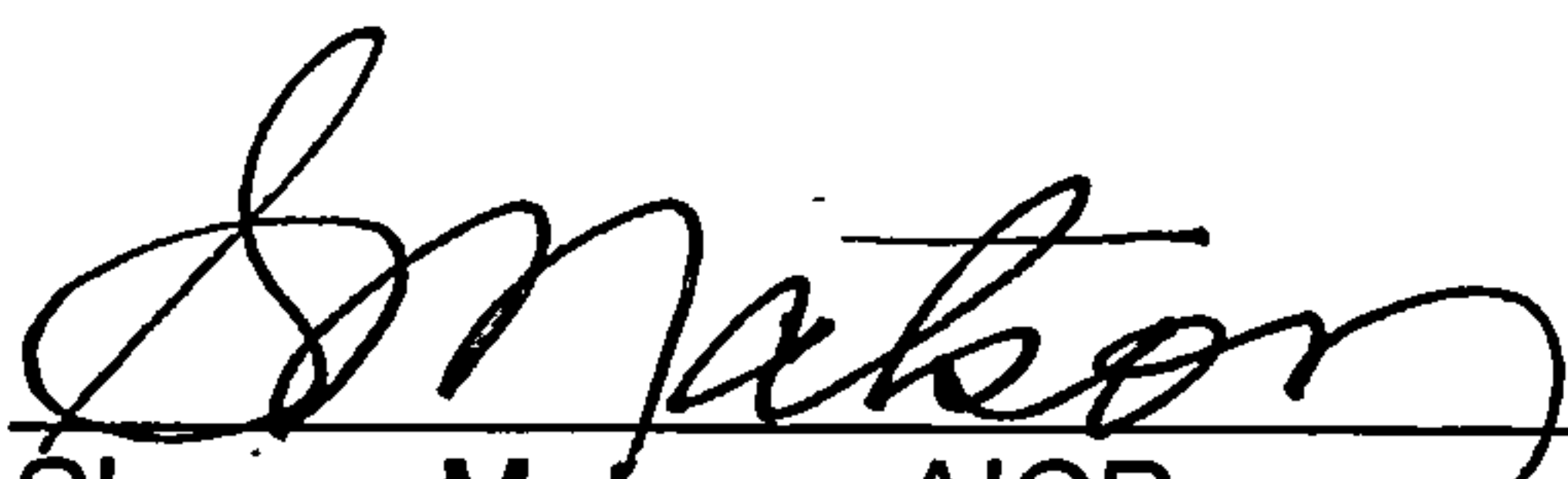

Sheran Matson, AICP

DRB Chair

924-3880/smatson@cabq.gov

**CITY OF ALBUQUERQUE
PLANNING DEPARTMENT
HYDROLOGY DEVELOPMENT SECTION**

DEVELOPMENT REVIEW BOARD--SPEED MEMO

DRB CASE NO/PROJECT NO: 1006926

AGENDA ITEM NO: 16

SUBJECT:

Final Plat
Preliminary Plat

ACTION REQUESTED:

REV/CMT:() APP:(x) SIGN-OFF:() EXTN:() AMEND:()

ENGINEERING COMMENTS:

No adverse comments.

RESOLUTION:

APPROVED ____; DENIED ____; DEFERRED ____; COMMENTS PROVIDED ____; WITHDRAWN

SIGNED-OFF: (SEC-PLN) (SP-SUB) (SP-BP) (FP) BY: (UD) (CE) (TRANS) (PKS) (PLNG)

DELEGATED: (SEC-PLN) (SP-SUB) (SP-BP) (FP) TO: (UD) (CE) (TRANS) (PKS) (PLNG)

FOR:

SIGNED: Bradley L. Bingham
City Engineer/AMAFCA Designee
924-3986

DATE: December 5, 2007



**CITY OF ALBUQUERQUE
PLANNING DEPARTMENT
HYDROLOGY DEVELOPMENT SECTION**

DEVELOPMENT REVIEW BOARD--SPEED MEMO

DRB CASE NO/PROJECT NO: 1006926

AGENDA ITEM NO: 19

SUBJECT:

Sketch Plat/Plan

ACTION REQUESTED:

REV/CMT:(x) APP:() SIGN-OFF:() EXTN:() AMEND:()

P.O. Box 1293

ENGINEERING COMMENTS:

No adverse comments.

Albuquerque

New Mexico 87103

RESOLUTION:

APPROVED ____; DENIED ____; DEFERRED ____; COMMENTS PROVIDED X; WITHDRAWN

www.cabq.gov

SIGNED-OFF: (SEC-PLN) (SP-SUB) (SP-BP) (FP) BY: (UD) (CE) (TRANS) (PKS) (PLNG)

DELEGATED: (SEC-PLN) (SP-SUB) (SP-BP) (FP) TO: (UD) (CE) (TRANS) (PKS) (PLNG)

FOR:

SIGNED: Bradley L. Bingham
City Engineer/AMAFCA Designee
924-3986

DATE: November 14, 2007

Completed
8-08



DRB CASE ACTION LOG (PREL/FINAL)

REVISED 10/08/07

This sheet must accompany your plat or site plan to obtain delegated signatures. Return sheet with site plan/plat once comments are addressed.

DRB Application No.: 08DRB-70350 Project # 1006926
 Project Name: SUNSHINE ADDITION
 Agent: ROBERT GUTIERREZ Phone No.:

Your request was approved on 8-13-08 by the DRB with delegation of signature(s) to the following departments.

OUTSTANDING SIGNATURES COMMENTS TO BE ADDRESSED

TRANSPORTATION: _____

UTILITIES: _____

CITY ENGINEER / AMAFCA: _____

PARKS / CIP: _____

PLANNING (Last to sign): AMAFCA signature

- Planning must record this plat. Please submit the following items:**
- The original plat and a mylar copy for the County Clerk.
 - Tax certificate from the County Treasurer.
 - Recording fee (checks payable to the County Clerk). **RECORDED DATE:** _____
 - Tax printout from the County Assessor.
 - 3 copies of the approved site plan. Include all pages.**
 - County Treasurer's signature must be obtained prior to the recording of the plat with the County Clerk.**
 - Property Management's signature must be obtained prior to Planning Department's signature.**
 - AGIS DXF File approval required.**
 - Copy of recorded plat for Planning.**

Created On:

7684148

2. 3. 4.

1. 2. 3. 4. 5. 6. 7. 8. 9. 10.

11. 12. 13. 14. 15.



DRB CASE ACTION LOG (PREL/FINAL)

REVISED 10/08/07

This sheet must accompany your plat or site plan to obtain delegated signatures. Return sheet with site plan/plat once comments are addressed.

DRB Application No.: 08DRB-70350

Project # 1006926

Project Name: SUNSHINE ADDITION

Agent: ROBERT GUTIERREZ

Phone No.:

Your request was approved on 8-13-08 by the DRB with delegation of signature(s) to the following departments.

OUTSTANDING SIGNATURES COMMENTS TO BE ADDRESSED

TRANSPORTATION: _____

UTILITIES: _____

CITY ENGINEER / AMAFCA: _____

PARKS / CIP: _____

PLANNING (Last to sign): AMAFCA signature

Planning must record this plat. Please submit the following items:

- The original plat and a mylar copy for the County Clerk.
- Tax certificate from the County Treasurer.
- Recording fee (checks payable to the County Clerk). **RECORDED DATE:** _____
- Tax printout from the County Assessor.
 - 3 copies of the approved site plan. Include all pages.
 - County Treasurer's signature must be obtained prior to the recording of the plat with the County Clerk.
 - Property Management's signature must be obtained prior to Planning Department's signature.
 - AGIS DXF File approval required. OK
 - Copy of recorded plat for Planning.

Created On:

6926

DXF Electronic Approval Form

DRB Project Case #: 1006926

Subdivision Name: SUNSHINE ADDN BLOCK 3 LOTS 26A & 27A1

Surveyor: MICHAEL T SHOOK

Contact Person: MICHAEL T SHOOK

Contact Information: 243-1212

DXF Received: 8/5/2008

Hard Copy Received: 8/5/2008

Coordinate System: NMSP Grid (NAD 83)

Approved

08-05-2008
Date

* The DXF file cannot be accepted (at this time) for the following reason(s):

AGIS Use Only

Copied fc **6926** to agiscov on **8/5/2008** Contact person notified on **8/5/2008**

**SITE DEVELOPMENT PLANS (EPC FINAL SIGN-OFF) AMENDED PLANS AND
MASTER DEVELOPMENT PLANS (CITY COUNCIL FINAL SIGN-OFF)**

4. **Project# 1001904**
08DRB-70342 EPC APPROVED SDP
FOR BUILD PERMIT
- LYLE J HOFFERTH agent(s) for GRACE CHURCH request(s) the above action(s) for all or a portion of Lot(s) CDS-1A, Block(s) 20, **NORTH ALBUQUERQUE ACRES Unit(s) A**, zoned C-1, located on SAN ANTONIO NE BETWEEN LOUISIANA NE SAN PEDRO NE containing approximately 8.1 acre(s). (D-18)[*Deferred from 8/6/08*] **DEFERRED TO 8/20/08 AT THE AGENT'S REQUEST.**

MINOR PLATS, FINAL (MAJOR) PLATS, AMENDED PLATS AND PLANS

5. **Project# 1003188**
08DRB-70349 MINOR - PRELIMINARY/
FINAL PLAT APPROVAL
- COMMUNITY SCIENCES CORP agent(s) for ANGELA & MARIO GARCIA request(s) the above action(s) for all or a portion of Tract(s) 145-A, 145-A-2, & 144-B-1, **LOT 26 R LUKE ADDITION** zoned RA-2, located on GRIEGOS NW BETWEEN RIO GRANDE NW AND SAN ISIDRO NW containing approximately 1.2415 acre(s). (F-13) **THE PRELIMINARY/FINAL PLAT WAS APPROVED WITH FINAL SIGN OFF DELEGATED TO PLANNING FOR AMAFCA SIGNATURE, MAINTENANCE AND BENEFICIARIES STATEMENT AND AGIS DXF FILE, AND TO TRANSPORTATION FOR WRITTEN COMMENTS.**
6. **Project# 1006926**
08DRB-70350 MINOR - PRELIMINARY/
FINAL PLAT APPROVAL
- ROBERT GUTIERREZ agent(s) for ART MARSHALL request(s) the above action(s) for all or a portion of Lot(s) 26-A & 27-A-1, Block(s) 3, **SUNSHINE ADDITION** zoned SU-2 FOR MR, located on EDITH SE BETWEEN SMITH SE AND ANDERSON SE containing approximately .2445 acre(s). (L-14) **THE PRELIMINARY/FINAL PLAT WAS APPROVED WITH FINAL SIGN OFF DELEGATED TO PLANNING FOR AMAFCA SIGNATURE AND AGIS DXF FILE.**

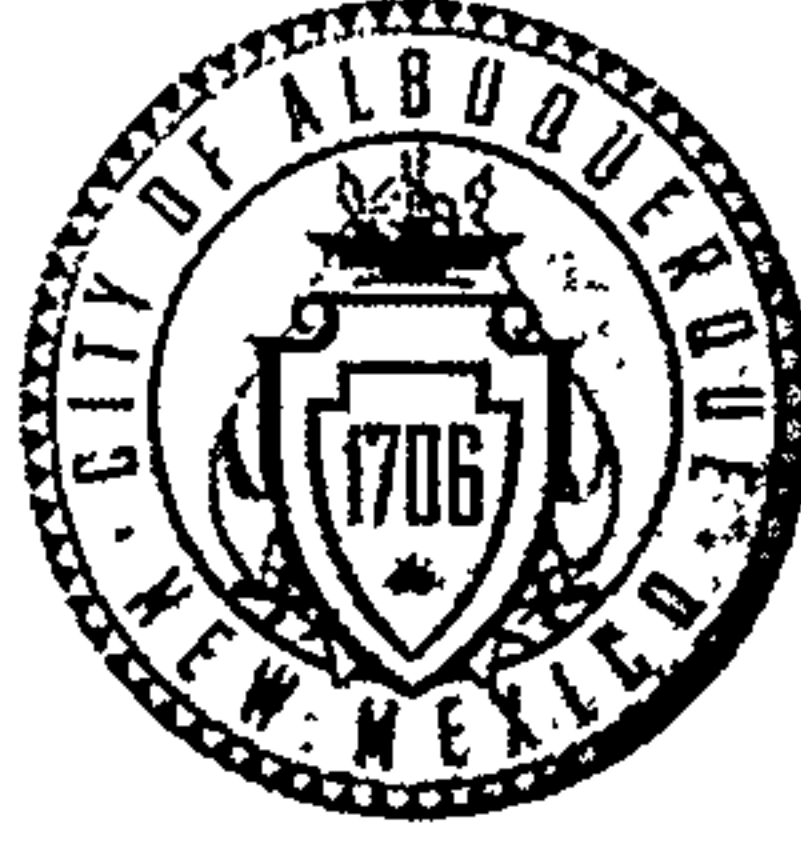

DEVELOPMENT REVIEW BOARD
Action Sheet

Plaza del Sol Hearing Room, Basement, Plaza del Sol Building

August 13, 2008 9:00 AM
MEMBERS:

Jack Cloud, AICP, DRB Chairman, Planning Department
Angela Gomez, Administrative Assistant

Kristal Metro, P.E., Transportation Development
Brad Bingham, P.E., Hydrology/ Alternate City Engineer

Roger Green, P.E., Albuquerque/ Bernalillo Co.WUA
Christina Sandoval, Parks/Municipal Development

CASES WHICH REQUIRE PUBLIC NOTIFICATION

MAJOR SUBDIVISIONS, VACATIONS, SIA EXTENSIONS AND SITE DEVELOPMENT PLANS

1. **Project# 1001306**
08DRB-70326 VACATION OF PUBLIC EASEMENT
SURV-TEK INC agent(s) for PETE DASKALOS PROPERTIES request(s) the above action(s) for all or a portion of Tract(s) 1-C, SEVILLE zoned SU-1 FOR C-1, located on UNIVERSE BLVD NW BETWEEN AVENIDA SEVILLE AND IRVING BLVD NW containing approximately 9.1925 acre(s). (A-10) **DEFERRED TO 8/27/08 AT THE AGENT'S REQUEST.**
2. **Project # 1005546**
07DRB-00589 MAJOR-VACATION OF PUBLIC RIGHT-OF-WAY
SURV TEK INC agent(s) for BLACK FARMS LLC request(s) the above action(s) for **BLACK FARMS ESTATE, UNIT 2**, zoned RA-1 located on IRVING BLVD NW between VALLEY VIEW DR NW and RIVERFRONTE DR NW. (C-13) [*Deferred from 6/6/07, 9/5/07, 11/7/07, 1/9/08, 4/9/08 & 6/4/08, 6/11/08*] **DEFERRED TO 10/15/08 AT THE AGENT'S REQUEST.**
3. **Project# 1003794**
08DRB-70238 MAJOR – SITE DEVELOPMENT PLAN FOR BUILDING PERMIT
GEORGE RAINHART & ASSOC agent(s) for PETERSON PROPERTIES request(s) the above action(s) for Lots 3 and 4, **VOLCANO POINT SHOPPING CENTER**, zoned SU-2 / PCA, located on the northwest corner of 98TH ST NW AND CENTRAL AVE NW containing approximately 1.9833 acre(s). (K-9) [*Deferred from 6/25/08, 7/9/08 & 7/23/08.*] **DEFERRED TO 8/20/08 AT THE AGENT'S REQUEST.**

Item # 6
Project # 1006926
08/13/08
P&F





**DEVELOPMENT REVIEW BOARD
AGENDA**

Plaza del Sol Hearing Room, Basement, Plaza del Sol Building

July 9, 2008 9:00 AM

MEMBERS:

Jack Cloud, AICP, DRB Chairman, Planning Department

Angela Gomez, Administrative Assistant

**Kristal Metro, P.E., Transportation Development
Brad Bingham, P.E., Hydrology/ Alternate City Engineer**

**Roger Green, P.E., Albuquerque/ Bernalillo Co.WUA
Christina Sandoval, Parks/Municipal Development**

CASES WHICH REQUIRE PUBLIC NOTIFICATION

MAJOR SUBDIVISIONS, VACATIONS, SIA EXTENSIONS AND SITE DEVELOPMENT PLANS

1. **Project# 1004607**
08DRB-70264 VACATION OF PUBLIC
RIGHT-OF-WAY
WILSON & COMPANY agent(s) for SALLS BROTHERS
CONSTRUCTION INC request(s) the above action(s) for
all or a portion of Block(s) 15 & 16, **VISTA VIEJA**
zoned RD, located on VISTA VERIL DR NW BETWEEN
METE SOL NW AND VISTA TERRAZA DR NW (D-9)
**THE VACATION WAS APPROVED AS SHOWN ON
EXHIBIT B IN THE PLANNING FILE PER SECTION 14-
14-7-2(A) (1) AND (B) (1)(3) OF THE SUBDIVISION
ORDINANCE. A REVISED GRADING AND DRAINAGE
PLAN MUST BE PROVIDED PRIOR TO PLAT.**

2. **Project# 1003794**
08DRB-70238 MAJOR – SITE
DEVELOPMENT PLAN FOR
BUILDING PERMIT
GEORGE RAINHART & ASSOC agent(s) for
PETERSON PROPERTIES request(s) the above action(s)
for Lots 3 and 4, **VOLCANO POINT SHOPPING
CENTER**, zoned SU-2 / PCA, located on the northwest
corner of 98TH ST NW AND CENTRAL AVE NW
containing approximately 1.9833 acre(s). (K-9) *Deferred
from 6/25/08.* **DEFERRED TO 7/23/08 AT THE AGENT'S
REQUEST.**

**SITE DEVELOPMENT PLANS (EPC FINAL SIGN-OFF) AMENDED PLANS AND
MASTER DEVELOPMENT PLANS (CITY COUNCIL FINAL SIGN-OFF)**

3. **Project# 1000650**
08DRB-70237 EPC APPROVED SDP
FOR BUILD PERMIT
GEORGE RAINHART & ASSOC. agent(s) for NEW
MEXICO EDUCATORS FEDERAL CREDIT UNION
request(s) the above action(s) for all or a portion of Lot(s)
2A, **LAMONICA & WENK**, zoned SU-1 / C-1, located
on COORS BLVD AND RIO BRAVO containing
approximately 1.55 acre(s). (P-10) [*Deferred from 5/28/08,
6/4/08, 6/11/08 & 6/25/08*] **DEFERRED TO 7/16/08 AT
THE AGENT'S REQUEST.**

4. **Project# 1007017**
08DRB-70255 EPC APPROVED SDP
FOR BUILD PERMIT
08DRB-70256 EPC APPROVED SDP
FOR SUBDIVISION
08DRB-70258 MINOR - PRELIMINARY/
FINAL PLAT APPROVAL

NMHCR LLC agent(s) for KASSAM HOSPITALITY request(s) the above action(s) for all or a portion of Lot(s) 2-A-1, 2-A-2, 2-A-3, **SUNPORT PARK** zoned IP, located on WOODWARD RD SE BETWEEN UNIVERSITY AND TRANSPORT SE containing approximately 4.45 acre(s). (M-15) [Deferred from 6/11/08 & 6/25/08] **DEFERRED TO 7/16/08 AT THE AGENT'S REQUEST.**

5. **Project# 1006972**
08DRB-70279 EPC APPROVED SDP
FOR BUILD PERMIT

GARCIA/KRAEMER & ASSOC. agent(s) for CHARLIE FINNEGAN NM MORTUARY SERVICES request(s) the above action(s) for all or a portion of Lot(s) 41A, Block(s) 37, **VALLEY VIEW ADDITION** zoned SU-1 CCR-3 & CREMATORY, located on TRUMAN NE BETWEEN CENTRAL NE AND COPPER NE containing approximately .5 acre(s). (K-17) **THE SITE DEVELOPMENT PLAN FOR BUILDING PERMIT WAS APPROVED WITH FINAL SIGN-OFF DELEGATED TO ABCWUA FOR LOCATION OF FIREHYDRANTS AND TO TRANSPORTATION FOR COMMENTS.**

6. **Project# 1007204**
08DRB-70276 EPC APPROVED SDP
FOR BUILD PERMIT

DARREN SOWELL ARCHITECTS LLC agent(s) for ARMSTRONG DEVELOPMENT PROPERTIES request(s) the above action(s) for all or a portion of Tract(s) 1A, 1B, 2A, 2B, 3B, 4B & 3A/4-A-1, 5-B-1 & S-B-2, **BARRETT/LANDS OF WEFECO TBK UNSER CROSSING** zoned SU-1 FOR C/2 & 0/1, located on CENTRAL AVE AND UNSER BLVD SW BETWEEN BRIDGE ST SW AND 86TH ST SW containing approximately 50 acre(s). (K-9-I0 & L-10) *Deferred from 6/25/08.* **WITH THE SIGNING OF THE INFRASTRUCTURE LIST DATE 7/9/08, THE SITE DEVELOPMENT PLAN FOR BUILDING PERMIT WAS APPROVED WITH FINAL SIGN-OFF DELEGATED TO PLANNING FOR COUNCIL ACTION ON ZONING.**

08DRB-70296 MINOR - PRELIMINARY/
FINAL PLAT APPROVAL

BOHANNAN HUSTON INC agent(s) for ARMSTRONG DEVELOPMENT PROPERTIES request(s) the above action(s) for all or a portion of Tract(s) 1A, 1B, 2A, 3A, 3B, 4B, & TRACT 6 VE BARRETT SUBD & TRACTS 4A1, 5B1, 5B2, LANDS OF WEFECO PARTNERS, zoned SU-1 FOR C-2/01 & C-2, located on SW CORNER OF CENTRAL AVE & UNSER SW BETWEEN BRIDGE SW AND 86TH ST SW containing approximately 50 acre(s). (K-9 & K-10) **THE PRELIMINARY PLAT WAS APPROVED. THE FINAL PLAT WAS INDEFINITELY DEFERRED FOR THE SIA.**

MINOR PLATS, FINAL (MAJOR) PLATS, AMENDED PLATS AND PLATS

7. **Project# 1003674**
08DRB-70287 EXT OF SIA

LLAVE ENTERPRISES INC. agent(s) for LLAVE ENTERPRISES INC. request(s) the above action(s) for all or a portion of Lot(s) 25-27, Block(s) 3, Tract(s) A, **RICH COURT Unit(s) B**, zoned RD 3DUA, located on ALAMOSA NE BETWEEN BARSTOW NE AND VENTURA NE (C-20) **THE TWO YEAR EXTENSION OF THE SUBDIVISION IMPROVEMENT AGREEMENT (SIA) WAS APPROVED.**
8. **Project# 1003815**
08DRB-70282 MINOR - PRELIMINARY/
FINAL PLAT APPROVAL

FORSTBAUER SURVEYING CO LLC agent(s) for CORONADO LAND LLC request(s) the above action(s) for all or a portion of Lot(s) 1-3, Block(s) 4, Tract(s) A, **NORTH ALBUQUERQUE ACRES Unit(s) B**, zoned IP, located on VENICE AVE NE BETWEEN SAN MATEO BLVD NE AND INTERSTATE 25 containing approximately 2.4997 acre(s). (B-18) **THE PRELIMINARY/FINAL PLAT WAS APPROVED WITH FINAL SIGN OFF DELEGATED TO TRANSPORTATION FOR DIMENSIONAL SKETCH. A COPY OF THE RECORDED PLAT MUST BE PROVIDED TO PLANNING.**
9. **Project# 1005185**
08DRB-70284 MINOR - PRELIMINARY/
FINAL PLAT APPROVAL

JACKS HIGH COUNTRY INC agent(s) for "W" INVESTMENTS request(s) the above action(s) for all or a portion of Tract(s) 1, **CITY OF ALBUQUERQUE BERN COUNTY NM** zoned C-2, located on MONTGOMERY BLVD NE BETWEEN TRAMWAY BLVD NE AND BERMUDA RD NE containing approximately .9625 acre(s). (F-22) **THE PRELIMINARY/FINAL PLAT WAS APPROVED. THE AGIS DXF FILE MUST BE PROVIDED TO PLANNING IN ADDITION TO A COPY OF THE RECORDED PLAT.**
10. **Project# 1006833**
08DRB-70280 MAJOR - FINAL PLAT
APPROVAL

SURV-TEK INC agent(s) for TABET LUMBER CO request(s) the above action(s) for all or a portion of Tract(s) A & B, S-2A-1, **MERIDAIN PARK II & ATRISCO BUSINESS PARK TBK: UNSER TOWNE CROSSING Unit(s) 2**, zoned IP, located on UNSER BLVD NW BETWEEN LOS VOLCANES NW AND INTERSTATE 40 containing approximately 70.3629 acre(s). (J-9/10) **THE PRELIMINARY/FINAL PLAT WAS APPROVED WITH FINAL SIGN OFF DELEGATED TO PLANNING TO RECORD.**

11. **Project# 1006865**
08DRB-70285 MINOR - PRELIMINARY/
FINAL PLAT APPROVAL

TIERRA WEST LLC agent(s) for SOUTHWEST REGIONAL COUNCIL OF CARPENTERS request(s) the above action(s) for all or a portion of Tract(s) A-1, **CONANCHE BUSINESS PARK** zoned M-1, located on PAN AMERICAN FREEWAY NE BETWEEN COMACHE NE AND VASSAR NE containing approximately 16.7 acre(s). (G-16) **THE PRELIMINARY/FINAL PLAT WAS APPROVED WITH FINAL SIGN OFF DELEGATED TO PLANNING TO ADD SOLAR COLLECTORS NOTE. A COPY OF THE RECORDED PLAT MUST BE PROVIDED TO PLANNING.**

12. **Project# 1007149**
08DRB-70281 MINOR - PRELIMINARY/
FINAL PLAT APPROVAL

PLAZA SURVEYS LLC agent(s) for YOLANDA SANCHEZ request(s) the above action(s) for all or a portion of Tract(s) 122B, zoned RA-2, located on ELFEGO NW BETWEEN TEODORO NW AND GRIEGOS NW containing approximately .9709 acre(s). (F-13) **THE PRELIMINARY/FINAL PLAT WAS APPROVED WITH FINAL SIGN OFF DELEGATED TO PLANNING TO ADD SOLAR COLLECTORS NOTE AND FOR SITE PLAN INDICATING VIABILITY OF LOT WITH REGARD TO SETBACKS.**

13. **Project# 1007304**
08DRB-70293 MINOR - PRELIMINARY/
FINAL PLAT APPROVAL

WAYJOHN SURVEYING INC agent(s) for PETE AND SARA LLC request(s) the above action(s) for all or a portion of Lot(s) 5-18, 6-13, Block(s) 1 & 2, **SPRINGER TRANSFER COMPANY ADDITION Unit(s) 1**, zoned M-1, located on BROADWAY BLVD NE BETWEEN KINLEY AVE NE AND ODELIA RD NE containing approximately 2.2183 acre(s). (J-14) **THE PRELIMINARY/FINAL PLAT WAS APPROVED WITH FINAL SIGN OFF DELEGATED TO TRANSPORTATION FOR VERIFICATION OF STUB STREET CRITERIA IS MET.**

NO ACTION IS TAKEN ON THESE CASES:
APPLICANT - AGENT IS REQUIRED TO BE AT THE MEETING

14. **Project# 1003188**
08DRB-70283 SKETCH PLAT REVIEW
AND COMMENT

COMMUNITY SCIENCES CORP agent(s) for ANGELA & MARIO GARCIA request(s) the above action(s) for all or a portion of Lot(s) 26R, Tract(s) 145-A, 145-A2, 144B-1, **LUKE ADDITION** zoned RA-2, located on GRIEGOS NW BETWEEN RIO GRANDE NW AND SAN ISIDRO NW containing approximately 1.2415 acre(s). (F-13) **WAS REVIEWED AND COMMENTS GIVEN.**

15. **Project# 1004575**
08DRB-70288 SKETCH PLAT REVIEW
AND COMMENT

JUAN F DELGADO III & BARBARA A DELGADO agent(s) for JUAN F DELGADO III & BARBARA A DELGADO request(s) the above action(s) for all or a portion of Tract(s) D-1, **PEREA ACRES** zoned RA-2, located on DURANES RD NW BETWEEN GALBALDON NW AND LOS LUCEROS NW containing approximately .7464 acre(s). (H-12) **WAS REVIEWED AND COMMENTS GIVEN.**

16. **Project# 1006926**
08DRB-70295 SKETCH PLAT REVIEW
AND COMMENT

ROBERT GUTIERREZ agent(s) for ART MARSHALL request(s) the above action(s) for all or a portion of Lot(s) 26 & 27, Block(s) 3, **SUNSHINE ADDITION** zoned SU-2 MR, located on EDITH BETWEEN ANDERSON AVE AND SMITH AVE containing approximately .2445 acre(s). (L-14) **WAS REVIEWED AND COMMENTS GIVEN.**

17. **Project# 1007347**
08DRB-70286 SKETCH PLAT REVIEW
AND COMMENT

CARTESIAN SURVEYS INC agent(s) for ASHCRAFT REALESTATE request(s) the above action(s) for all or a portion of Lot(s) 4AA6A, **JOURNAL CENTER** zoned IP, located on MASTHEAD NE BETWEEN INTERSTATE 25 AND JEFFERSON NE containing approximately 3.0479 acre(s). (D-17) **WAS REVIEWED AND COMMENTS GIVEN.**

18. **Project# 1007356**
08DRB-70294 SKETCH PLAT REVIEW
AND COMMENT

RIO REAL ESTATE agent(s) for RIO GRANDE CREDIT UNION request(s) the above action(s) for all or a portion of Lot(s) 1-12, Block(s) 5, **ROMERO ADDITION** zoned C-2/S-R, located on ROSEMONT ST NW BETWEEN 4TH ST NW AND 5TH ST NW containing approximately .98 acre(s). (J-14) **WAS REVIEWED AND COMMENTS GIVEN.**

19. Other Matters: None

ADJOURNED: 10:35

CITY OF ALBUQUERQUE



CITY OF ALBUQUERQUE PLANNING DEPARTMENT HYDROLOGY DEVELOPMENT SECTION

DEVELOPMENT REVIEW BOARD--SPEED MEMO

DRB CASE NO/PROJECT NO: 1006926

AGENDA ITEM NO: 16

SUBJECT:

Sketch Plat/Plan

ACTION REQUESTED:

REV/CMT:(x) APP:() SIGN-OFF:() EXTN:() AMEND:()

PO Box 1293

ENGINEERING COMMENTS:

No adverse comments.

Albuquerque

NM 87103

RESOLUTION:

APPROVED ____; DENIED ____; DEFERRED ____; COMMENTS PROVIDED X; WITHDRAWN

www.cabq.gov

SIGNED-OFF: (SEC-PLN) (SP-SUB) (SP-BP) (FP) BY: (UD) (CE) (TRANS) (PKS) (PLNG)

DELEGATED: (SEC-PLN) (SP-SUB) (SP-BP) (FP) TO: (UD) (CE) (TRANS) (PKS) (PLNG)

FOR:

SIGNED: Bradley L. Bingham
City Engineer/AMAFCA Designee
924-3986

DATE: July 9, 2008

discussed

**ALBUQUERQUE
PLANNING DEPARTMENT
July 9, 2008
DRB Comments**

ITEM # 16

PROJECT # 1006926

APPLICATION # 08-70295

RE: Lots 26 and 27-A, Block 3, Sunshine Addition

A full site sketch is needed for both lots. The setback on the south side of the residence on Lot 27-A in particular needs to be noted. It appears an easement is needed for the overhead powerline that crosses Lot 27-A (and Lot 26?).



Jack Cloud AICP, DRB Chairman
924-3880/ jcloud@cabq.gov

116



Complete

12-24-07

DRB CASE ACTION LOG (PREL/FINAL)

REVISED 10/08/07

This sheet must accompany your plat or site plan to obtain delegated signatures. Return sheet with site plan/plat once comments are addressed.

DRB Application No.: 07DRB-70414

Project # 1006926

Project Name: SUNSHINE ADDITION

Agent: ART MARSHALL

Phone No.: 615-9525

Your request was approved on ~~12-12~~ ¹²⁻⁵⁻⁰⁷ by the DRB with delegation of signature(s) to the following departments.

OUTSTANDING SIGNATURES COMMENTS TO BE ADDRESSED

TRANSPORTATION: _____

UTILITIES: _____

CITY ENGINEER / AMAFCA: _____

PARKS / CIP: _____

PLANNING (Last to sign): Add Solar Collector note
AGIS dxp OK
record.

- Planning must record this plat. Please submit the following items:**
 - The original plat and a mylar copy for the County Clerk.
 - Tax certificate from the County Treasurer.
 - Recording fee (checks payable to the County Clerk). **RECORDED DATE:** _____
 - Tax printout from the County Assessor.
 - 3 copies of the approved site plan. Include all pages.**
 - County Treasurer's signature must be obtained prior to the recording of the plat with the County Clerk.
 - Property Management's signature must be obtained prior to Planning Department's signature.
 - AGIS DXF File approval required. OK
 - Copy of recorded plat for Planning.

Created For: 12/5/07

6926

DXF Electronic Approval Form

DRB Project Case #: 1006926

Subdivision Name: SUNSHINE ADDN BLOCK 3 LOT 27A

Surveyor: MICHAEL T SHOOK

Contact Person: MICHAEL T SHOOK

Contact Information: 243-1212

DXF Received: 12/5/2007

Hard Copy Received: 12/5/2007

Coordinate System: NMSP Grid (NAD 83)

Approved

12-5-2007
Date

* The DXF file cannot be accepted (at this time) for the following reason(s):

AGIS Use Only

Copied fc 6926 to agiscov on 12/5/2007 Contact person notified on 12/5/2007

**CITY OF ALBUQUERQUE
Planning Department
November 14, 2007
DRB Comments**

ITEM# 19

PROJECT # 1006926

APPLICATION # 07-70352

RE: Lots 27 & 28, Block 3, Sunshine Addition/sketch

Planning has no objection to this proposed lot consolidation.

Be aware that the zoning is SU2-MR.



Sheran Matson, AICP

DRB Chair

924-3880/smatson@cabq.gov

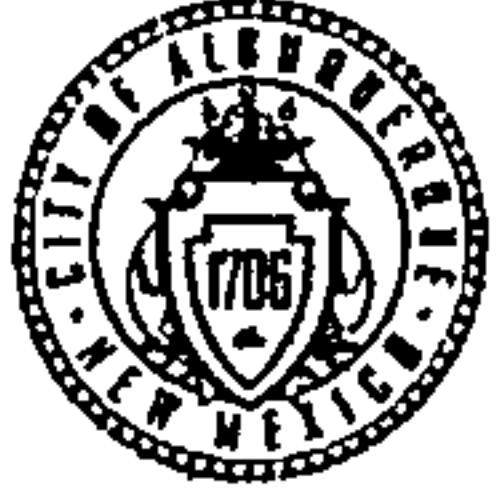

DRB CASE ACTION LOG (PREL/FINAL)

REVISED 10/08/07

This sheet must accompany your plat or site plan to obtain delegated signatures. Return sheet with site plan/plat once comments are addressed.

DRB Application No.: 07DRB-70414

Project # 1006926

Project Name: SUNSHINE ADDITION

Agent: ART MARSHALL

Phone No.: 615-9525

Your request was approved on 12/5/07 by the DRB with delegation of signature(s) to the following departments.

OUTSTANDING SIGNATURES COMMENTS TO BE ADDRESSED

TRANSPORTATION: _____

UTILITIES: _____

CITY ENGINEER / AMAFCA: _____

PARKS / CIP: _____

PLANNING (Last to sign): Add solar collector note
AGIS dxp
record

- Planning must record this plat. Please submit the following items:**
 - The original plat and a mylar copy for the County Clerk.
 - Tax certificate from the County Treasurer.
 - Recording fee (checks payable to the County Clerk). **RECORDED DATE:** _____
 - Tax printout from the County Assessor.
 - 3 copies of the approved site plan. Include all pages.**
 - County Treasurer's signature must be obtained prior to the recording of the plat with the County Clerk.**
 - Property Management's signature must be obtained prior to Planning Department's signature.**
 - AGIS DXF File approval required.**
 - Copy of recorded plat for Planning.**

Created For: 12/5/07

**CITY OF ALBUQUERQUE
PLANNING DEPARTMENT
December 5, 2007
DRB Comments**

ITEM # 16

PROJECT # 1006926

APPLICATION # 07-70414

RE: Lots 27-28, Sunshine Addition

A Subdivision Note consistent with Section 14-14-4-7 (B) of the Subdivision Ordinance regarding solar collectors is required.

AGIS dxf approval is needed.



Jack Cloud, Planning Alternate
924-3934/ jcloud@cabq.gov

Item# 19
Project# 1006926
Hearing Date: Nov. 14, 2007

29

28

SU-2

27





**DEVELOPMENT REVIEW BOARD
ACTION SHEET**

Plaza del Sol Hearing Room, Basement, Plaza del Sol Building

November 14, 2007 9:00 AM

MEMBERS:

Sheran Matson, AICP, DRB Chair
Angela Gomez, Administrative Assistant
924-3946

Wilfred Gallegos, Transportation Development
Brad Bingham, Alternate City Engineer

Roger Green, ABCWUA
Christina Sandoval, Parks & Recreation

CASES WHICH REQUIRE PUBLIC NOTIFICATION

MAJOR SUBDIVISIONS, VACATIONS, SIA EXTENSIONS AND SITE DEVELOPMENT PLANS

1. **Project# 1003483**
07DRB-70324 MAJOR - 2YR SUBD IMP
AGMT (2YR SIA)
SANTOSH MODY agent(s) for BHARAT H. MODY & CHAMPA B. MODY request(s) the above action(s) for all or a portion of Lot(s) 17-A, Tract(s) A, **NORTH ALBUQUERQUE ACRES Unit 2**, zoned SU2/IP, located on SIGNAL AVE NE BETWEEN SAN PEDRO AVE NE AND SIGNAL AVE NE containing approximately 2.74 acre(s). (C-18) **THE TWO YEAR EXTENSION OF THE SUBDIVISION IMPROVEMENT AGREEMENT (SIA) WAS APPROVED**

2. **Project# 1004404**
07DRB-70296 VACATION OF PUBLIC
EASEMENT
07DRB-70297 BULK LAND VARIANCE
07DRB-70298 MINOR - PRELIMINARY/
FINAL PLAT APPROVAL
SURV-TEK INC agent(s) for THE TRAILS LLC request(s) the above action(s) for all or a portion of Tract(s) 1-8, OS-1 & OS-2, 12, **THE TRAILS Unit 3A**, zoned SU2-UR, SU2-SRLL, SU2-SRSL, SU2, SU1, SU-VC, located on PASEO DEL NORTE NW BETWEEN WOODMONT AVE NW AND RAINBOW BLVD NW containing approximately 158.67 acre(s). (C-8 & C-9) [*Deferred from 10/31/07*] **DEFERRED TO 11/21/07 AT THE AGENT'S REQUEST.**

3. **Project# 1006902**
07DRB-70312 MAJOR - PRELIMINARY
PLAT APPROVAL
- BORDENAVE DESIGNS agent(s) for HARVEST LAND, LLC request(s) the above action(s) for all or a portion of Tract(s) K,L,M & N, **LA LUZ DEL OESTE**, zoned SU1/PRD, located on COORS BLVD NW AND DELLYNNE NW AND WESTERN TRAILS NW containing approximately 7.5 acre(s). (F-11) [*Deferred from 11/7/07*] **WITH THE SIGNING OF THE INFRASTRUCTURE LIST DATED 11/14/07, AND AN APPROVED GRADING AND DRAINAGE PLAN ENGINEER STAMP DATED 11/7/07 THE PRELIMINARY PLAT WAS APPROVED. A NOTE WAS ADDED TO INFRASTRUCTURE LIST FOR MEDIAN CLOSURE ON COORS TO BE UNDER A MODIFIED "B", WHICH IS NOT TO BE COMPLETED UNTIL THE SIGNAL AT SEVILLE AND ANDALUCIA IS COMPLETED. CONDITION OF FINAL PLAT IS TO SHOW PARKING AREAS ON PLAT.**
4. **Project# 1002962**
07DRB-70326 VACATION OF PUBLIC
EASEMENT
07DRB-70327 MINOR - PRELIMINARY/
FINAL PLAT APPROVAL
- HIGH MESA CONSULTING GROUP agent(s) for THE CHURCH OF JESUS CHRIST OF LATTER-DAY SAINTS request(s) the above action(s) for all or a portion of Tract(s) 10-A, **THE TRAILS, UNIT 2**, zoned SU2-SRSL 26, located on NORTHWEST CORNER OF WOODMONT AVE NW AND RAINBOW BLVD NW BETWEEN PASEO DEL NORTE AND UNIVERSE BLVD containing approximately 5.1 acre(s). (C-9) **THE VACATION WAS APPROVED AS SHOWN ON EXHIBIT B IN THE PLANNING FILE PER SECTION 14-14-7-2(A) (1) AND (B) (1)(3) OF THE SUBDIVISION ORDINANCE. THE PRELIMINARY PLAT WAS APPROVED WITH FINAL SIGN OFF DELEGATED TO PLANNING FOR SOLAR COLLECTOR LANGUAGE, AGIS DXF AND FOR THE 15 DAY APPEAL PERIOD.**
5. **Project# 1002776**
07DRB-70325 VACATION OF PUBLIC
EASEMENT
07DRB-70328 MAJOR - PRELIMINARY
PLAT APPROVAL
- ISAACSON AND ARFMAN PA agent(s) for KLD ENTERPRISES request(s) the above action(s) for all or a portion of Tract(s) Y-2A-1, **TAYLOR RANCH (to be known as TRACTS Y-2A-1-A, Y-2A-1-B, Y-2A-1-C & Y-2A-1-D)**, zoned C-2 (SC), located on TAYLOR RANCH DR NW BETWEEN HOMESTEAD CIR NW AND SOONER TR NW containing approximately 10.16 acre(s). (D-11) **WITH THE SIGNING OF THE INFRASTRUCTURE LIST DATED 11/14/07 THE PRELIMINARY PLAT WAS APPROVED. CONDITION OF FINAL PLAT IS FOR THE EXISTING WATER LINE TO BE REMOVED AND REPLACED.**

3. **Project# 1006902**
07DRB-70312 MAJOR - PRELIMINARY
PLAT APPROVAL
- BORDENAVE DESIGNS agent(s) for HARVEST LAND, LLC request(s) the above action(s) for all or a portion of Tract(s) K,L,M & N, LA LUZ DEL OESTE, zoned SU1/PRD, located on COORS BLVD NW AND DELLYNNE NW AND WESTERN TRAILS NW containing approximately 7.5 acre(s). (F-11) [*Deferred from 11/7/07*] **WITH THE SIGNING OF THE INFRASTRUCTURE LIST DATED 11/14/07, AND AN APPROVED GRADING AND DRAINAGE PLAN ENGINEER STAMP DATED 11/7/07 THE PRELIMINARY PLAT WAS APPROVED. A NOTE WAS ADDED TO INFRASTRUCTURE LIST FOR MEDIAN CLOSURE ON COORS TO BE UNDER A MODIFIED "B", WHICH IS NOT TO BE COMPLETED UNTIL THE SIGNAL AT SEVILLE AND ANDALUCIA IS COMPLETED. CONDITION OF FINAL PLAT IS TO SHOW PARKING AREAS ON PLAT.**
4. **Project# 1002962**
07DRB-70326 VACATION OF PUBLIC
EASEMENT
07DRB-70327 MINOR - PRELIMINARY/
FINAL PLAT APPROVAL
- HIGH MESA CONSULTING GROUP agent(s) for THE CHURCH OF JESUS CHRIST OF LATTER-DAY SAINTS request(s) the above action(s) for all or a portion of Tract(s) 10-A, **THE TRAILS, UNIT 2**, zoned SU2-SRSL 26, located on NORTHWEST CORNER OF WOODMONT AVE NW AND RAINBOW BLVD NW BETWEEN PASEO DEL NORTE AND UNIVERSE BLVD containing approximately 5.1 acre(s). (C-9) **THE VACATION WAS APPROVED AS SHOWN ON EXHIBIT B IN THE PLANNING FILE PER SECTION 14-14-7-2(A) (1) AND (B) (1)(3) OF THE SUBDIVISION ORDINANCE. THE PRELIMINARY PLAT WAS APPROVED WITH FINAL SIGN OFF DELEGATED TO PLANNING FOR SOLAR COLLECTOR LANGUAGE, AGIS DXF AND FOR THE 15 DAY APPEAL PERIOD.**
5. **Project# 1002776**
07DRB-70325 VACATION OF PUBLIC
EASEMENT
07DRB-70328 MAJOR - PRELIMINARY
PLAT APPROVAL
- ISAACSON AND ARFMAN PA agent(s) for KLD ENTERPRISES request(s) the above action(s) for all or a portion of Tract(s) Y-2A-1, **TAYLOR RANCH (to be known as TRACTS Y-2A-1-A, Y-2A-1-B, Y-2A-1-C & Y-2A-1-D)**, zoned C-2 (SC), located on TAYLOR RANCH DR NW BETWEEN HOMESTEAD CIR NW AND SOONER TR NW containing approximately 10.16 acre(s). (D-11) **WITH THE SIGNING OF THE INFRASTRUCTURE LIST DATED 11/14/07 THE PRELIMINARY PLAT WAS APPROVED. CONDITION OF FINAL PLAT IS FOR THE EXISTING WATER LINE TO BE REMOVED AND REPLACED.**

**SITE DEVELOPMENT PLANS (EPC FINAL SIGN-OFF) AMENDED PLANS AND
MASTER DEVELOPMENT PLANS (CITY COUNCIL FINAL SIGN-OFF)**

6. **Project# 1004772**
07DRB-70375 MINOR - SDP FOR
SUBDIVISION
07DRB-70376 MINOR - SDP FOR
BUILDING PERMIT
- 07DRB-70370 MINOR - PRELIMINARY/
FINAL PLAT APPROVAL

GEORGE RAINHART ARCHITECTS agent(s) for HOLLY SP , LLC request(s) the above action(s) for all or a portion of Lot(s) 14, **NORTH ALBUQUERQUE ACRES Unit B**, zoned SU2-M1, located on PASEO DEL NORTE NE BETWEEN SAN PEDRO NE AND I-25 containing approximately 1.96 acre(s). (C-18)
THE SITE PLAN FOR SUBDIVISION WAS APPROVED WITH FINAL SIGN OFF DELEGATED TO PLANNING FOR 3 COPIES. THE SITE PLAN FOR BUILDING PERMIT WAS APPROVED WITH FINAL SIGN OFF DELEGATED TO PLANNING FOR 3 COPIES AND TO TRANSPORTATION FOR VERIFICATION THAT STRUCTURE SHOWN ON PLAN IS NOT AN UNUSED DRIVE PAD; ADD BUMPERS TO SPACES SURROUNDING LIGHT POLES; CROSS LOT ACCESS EASEMENT TRACTS A & B AND LOTS 13 & 20; IF THERE IS NOT AN EXISTING SIDEWALK ALONG HOLLY, IT MUST BE BUILT WITH PROJECT; WIDTH OF INTERNAL SIDEWALK ALONG OBSTACLES MUST BE INDICATED. SHOW PROPOSED HEAVY VEHICLE PATH AND PROVIDE AN EXHIBIT TO THAT EFFECT.

ISAACSON & ARFMAN, PA agent(s) for HOLLY - SP, LLC request(s) the above action(s) for all or a portion of Lot(s) 14-19, Block 18, Tract A, **NORTH ALBUQUERQUE ACRES Unit B**, zoned SU2-M1, located on HOLLY AVE NE BETWEEN PASEO DEL NORTE NE AND SAN PEDRO NE containing approximately 3.7503 acre(s). (C-18) **WITH THE INFRASTRUCTURE LIST DATED 11/14/07 THE PRELIMINARY PLAT WAS APPROVED. THE FINAL PLAT WAS INDEFINITELY DEFERRED FOR THE SIA. CONDITIONS OF FINAL PLAT ARE THAT THE PLAT REFERENCES THE EXISTING DECLARATION OF CCCR's AND CROSS EASEMENT AGREEMENT AND TO PROVIDE RECORDING INFORMATION FOR THE CROSS LOT ACCESS EASEMENTS BETWEEN LOTS 13 AND 20 AND TRACTS A & B.**

7. **Project# 1006833**
07DRB-70254 MAJOR - SDP FOR
SUBDIVISION
07DRB-70255 MAJOR - SDP FOR
BUILDING PERMIT

GEORGE RAINHART ARCHITECTS agent(s) for WEBER AND COMPANY request(s) the above action(s) for all or a portion of Tract(s) S2A2, S2A1 & S1A, **ATRISCO BUSINESS ADDITION (to be known as UNSER TOWNE CROSSING)**, zoned IP, located on LOS VOLCANES NW BETWEEN UNSER BLVD NW AND GALATIN NW containing approximately 53 acre(s). (J-9 & J-10) [*Deferred from 10/10/07*] **DEFERRED TO 12/12/07 AT THE AGENT'S REQUEST.**

8. **Project# 1006721**
07DRB-70373 EPC/ SDP FOR
BUILDING PERMIT
07DRB-70374 EPC APPROVED SDP
FOR SUBDIVISION
- RMKM ARCHITECTURE agent(s) for ALBUQUERQUE POLICE DEPARTMENT request(s) the above action(s) for all or a portion of Tract(s) B-9E-2-A, **SEVEN BAR RANCH**, zoned SU1 FOR R-2, located on CIBOLA LOOP RD NW BETWEEN ELLISON NW AND CIBOLA LOOP NW containing approximately 3.4 acre(s). (A-13) **DEFERRED TO 11/28/07 AT THE AGENT'S REQUEST.**
9. **Project# 1002421**
07DRB-70366 EPC/ SDP FOR
SUBDIVISION
- GARRETT SMITH LTD agent(s) for NEW LIFE HOMES INC request(s) the above action(s) for all or a portion of Tract(s) 111-C, **TOWN OF ATRISCO GRANT Unit 6**, zoned SU1-PRD/20 DU-A, located on BATAAN DR SW BETWEEN DELIA AVE SW AND GWIN ST SW containing approximately 3.2 acre(s). (K-10)
[EPC Planner – Anna DiMambro]
THE SITE PLAN FOR SUBDIVISION WAS APPROVED WITH FINAL SIGN OFF DELEGATED TO PLANNING FOR 3 COPIES.
10. **Project# 1006600**
07DRB-70365 EPC/ SDP FOR
BUILDING PERMIT
- GARRETT SMITH LTD agent(s) for NEW LIFE HOMES INC request(s) the above action(s) for all or a portion of Tract(s) 111-C, **TOWN OF ATRISCO GRANT Unit 6**, zoned SU-1 PRD /20 DU-A, located on BATAAN DR SW BETWEEN DELIA AVE SW AND GWIN ST SW containing approximately 3.2 acre(s). (K-10) *[EPC Planner – Anna DiMambro]* **DEFERRED TO 11/21/07 AT THE AGENT'S REQUEST.**
11. **Project# 1003714**
07DRB-70364 EPC/SDP FOR BUILDING
PERMIT
- ALEXANDER FINALE agent(s) for ASSOCIATED HOME & RV SALES, INC request(s) the above action(s) for all or a portion of Tract(s) C-3-A, **ADOBE WELLS SUBDIVISION**, zoned SU1 FOR IPC-2/R-2, located on EAGLE RANCH NE BETWEEN WESTSIDE NE AND COORS BYPASS BLVD NE containing approximately 2.29 acre(s). (B-13) *[EPC Planner – Carol Toffaleti]* **DEFERRED TO 11/21/07 AT THE AGENT'S REQUEST.**

12. **Project# 1002776**
07DRB-70329 EPC/SDP FOR BUILDING
PERMIT
07DRB-70330 EPC/SDP FOR
SUBDIVISION

JUNO ARCHITECTS agent(s) for KLD ENTERPRISES LLC request(s) the above action(s) for all or a portion of Tract(s) Y-2A-1, **TAYLOR RANCH STORAGE**, zoned C-2 (SC), located on TAYLOR RANCH DR NW BETWEEN HOMESTEAD CIR NW AND SOONER TR NW containing approximately 10.12 acre(s). (D-11) **THE SITE PLAN FOR SUBDIVISION WAS APPROVED WITH FINAL SIGN OFF DELEGATED TO PLANNING FOR 3 COPIES. THE SITE PLAN FOR BUILDING PERMIT WAS APPROVED WITH FINAL SIGN OFF DELEGATED TO PLANNING FOR 3 COPIES AND TO TRANSPORTATION FOR THE FOLLOWING COMMENTS: ALL RADII MUST BE CALLED OUT. WHEELCHAIR RAMPS MUST BE SHOWN. ALL SIDEWALK WORK MUST BE CALLED OUT. LOCATION OF INTERNAL WHEELCHAIR RAMPS MUST BE CALLED OUT. WIDTH OF ALL ENTRANCES MUST BE DEFINED. DISTANCE FROM BACK OF CURB TO PROPERTY LINE MUST BE DEFINED ALONG HOMESTEAD CIRCLE. BUILD-NOTES WITH ALL OF THE WORK WITHIN CITY RIGHT-OF-WAY REFERRING TO THE APPROPRIATE CITY STANDARDS MUST BE PROVIDED. INDICATION OF EXISTENCE AND WIDTH OF DRIVE PADS. LENGTH AND WIDTH OF PARKING SPACES MUST BE INDICATED.**

13. **Project# 1006922**
07DRB-70351 MINOR - SDP FOR
BUILDING PERMIT

CLARK CONSULTING ENGINEERS agent(s) for JOHN SCHIFFER request(s) the above action(s) for all or a portion of Lot(s) 27-29, Block 9, Unit B, **NORTH ALBUQUERQUE ACRES Tract A**, zoned SU2-M1, located on EAGLE ROCK AVE NE BETWEEN SAN MATEO BLVD NE AND PAN AMERICAN FREEWAY NE containing approximately 2.67 acre(s). (C-18) *[Deferred from 11/7/07]* **THE SITE PLAN FOR BUILDING PERMIT WAS APPROVED WITH FINAL SIGN OFF DELEGATED TO PLANNING FOR 3 COPIES AND FOR CITY ENVIRONMENTAL HEALTH DEPARTMENT'S SIGNATURE.**

07DRB-70347 MINOR - PRELIMINARY/
FINAL PLAT APPROVAL

TERRAMETRICS OF NEW MEXICO agent(s) for JOHN SCHIFFER request(s) the above action(s) for all or a portion of Lot(s) 27-29, Block(s) 9, Tract(s) A, **NORTH ALBUQUERQUE ACRES (to be known as Lot 27-A) Unit B**, zoned SU-1, M-1, located on EAGLE ROCK AVE NE BETWEEN SAN MATEO BLVD NE AND I-25 NE containing approximately 2.67 acre(s). (C-18) *[Deferred from 11/7/07]* **THE PRELIMINARY PLAT WAS APPROVED WITH FINAL SIGN OFF DELEGATED TO PLANNING FOR AGIS DXF, CITY ENVIRONMENTAL HEALTH DEPARTMENT SIGNATURE, AND TO RECORD.**

MINOR PLATS, FINAL (MAJOR) PLATS, AMENDED PLATS AND PLANS

14. **Project# 1004851**
07DRB-70367 EXT OF MAJOR
PRELIMINARY PLAT
- HIGH MESA CONSULTING GROUP agent(s) for THE SAWMILL DEVELOPMENT CO, LLC request(s) the above action(s) for all or a portion of Tract(s) 2 & A-3, **TRACT 2, LANDS OF MCLAIN AND TRACT A-3 LANDS OF WILLIAM ANDREW MCCORD**, zoned S-M1, located on 2000 ZEARING AVENUE NW BETWEEN RIO GRANDE NW AND 19TH ST NW containing approximately 2.57 acre(s). (H-13) **THE ONE YEAR EXTENSION OF THE SUBDIVISION IMPROVEMENT AGREEMENT (SIA) WAS APPROVED.**
15. **Project# 1006768**
07DRB-70371 MINOR - PRELIMINARY/
FINAL PLAT APPROVAL
- DOUG SMITH SURVEYING agent(s) for MICHAEL H MUGEL request(s) the above action(s) for all or a portion of Tract(s) 29 A-1, **HEIGHTS RESERVOIR ADDITION**, zoned C-2, located on LOMAS BLVD NE BETWEEN SAN MATEO NE AND MONZANO ST NE containing approximately 3.98 acre(s). (K-17) **THE PRELIMINARY PLAT WAS APPROVED WITH FINAL SIGN OFF DELEGATED TO PLANNING FOR AGIS DXF, TO RECORD PLAT, TO PROVIDE 10FT FROM FACE OF CURB ALONG SAN MATEO BLVD AND MANZANO STREET AND TO ABCWUA TO SHOW INDICATION OF CORRECT ADDRESS, WHERE THE BUILDING IS CONNECTED TO CITY WATER AND WHETHER AN EASEMENT IS NEEDED.**
16. **Project# 1006931**
07DRB-70368 MINOR - PRELIMINARY/
FINAL PLAT APPROVAL
- SURVEYS SOUTHWEST LTD agent(s) for JOSEPH LOVATO request(s) the above action(s) for all or a portion of Lot(s) 42 & 43, **REGINA ADDITION**, zoned R-1, located on BLUEWATER RD NW BETWEEN 49TH ST NW AND RINCON RD NW containing approximately 0.71 acre(s). (J-11) **THE PRELIMINARY PLAT WAS APPROVED WITH FINAL SIGN OFF DELEGATED TO PLANNING FOR AGIS DXF AND TO TRANSPORTATION FOR 20 FT RADIUS AT RIGHT-OF-WAY DEDICATION.**
17. **Project# 1006935**
07DRB-70372 MINOR - PRELIMINARY/
FINAL PLAT APPROVAL
- JACKS HIGH COUNTRY INC agent(s) for BLAIRE MARTIN & BERNICE MARTIN request(s) the above action(s) for all or a portion of Lot(s) 52-A, **CAVALIER ADDITION**, zoned R-3, located on PENNSYLVANIA NE BETWEEN COPPER AVE NE AND CHICO RD NE containing approximately 0.2187 acre(s). (K-19) **INDEFINITELY DEFERRED AT THE AGENT'S REQUEST.**

18. **Project# 1006932**
07DRB-70369 MINOR - PRELIMINARY/
FINAL PLAT APPROVAL

JACKS HIGH COUNTRY INC agent(s) for CIBOLA ENERGY CORPORATION request(s) the above action(s) for all or a portion of Lot(s) 19, 20M AND PORTION OF LOT 21, Block(s) 17, Tract(s) 345, 346 - A, **PEREA ADDITION**, zoned SU2, located on WEST CENTRAL AVE NW BETWEEN 14TH NW AND 15TH NW containing approximately 0.99 acre(s). (J-13) **THE PRELIMINARY PLAT WAS APPROVED WITH FINAL SIGN OFF DELEGATED TO PLANNING FOR AGIS DXF, CHANGE ZONING TO SU2-CC, AND TO RECORD AND TO TRANSPORTATION FOR 10 FT FACE OF CURB TO PROPERTY LINE DEDICATION, 6 FT OF RIGHT-OF-WAY FOR BIKE LANE AND RECORDING INFORMATION ON DRIVE PAD ALONG CENTRAL.**

NO ACTION IS TAKEN ON THESE CASES:
APPLICANT - AGENT IS REQUIRED TO BE AT THE MEETING

19. ~~Project# 1006926~~
07DRB-70352 SKETCH PLAT REVIEW
AND COMMENT

ART MARSHALL agent(s) for MERCEDES R. MARSHALL request(s) the above action(s) for all or a portion of Lot(s) 27 & 28, Block 3, **SUNSHINE ADDITION**, zoned SU2, located on EDITH BLVD SE BETWEEN SMITH SE AND ANDERSON SE containing approximately 0.33 acre(s). (L-14) **THE ABOVE REQUEST WAS REVIEWED AND COMMENTS GIVEN.**

20. **Project# 1006927**
07DRB-70353 SKETCH PLAT REVIEW
AND COMMENT

PLAZA SURVEYS LLC agent(s) for CHRISTINA ALVERAZ request(s) the above action(s) for all or a portion of Lot 24, Block 4, **ESPERANZA ADDITION**, zoned C-1, located on KATHRYN SE BETWEEN SAN MATEO SE AND ORTIZ SE containing approximately 0.16 acre(s). (L-18) **THE ABOVE REQUEST WAS REVIEWED AND COMMENTS GIVEN**

21. The Development Review Board Minutes for October 3, 2007 were approved.

ADJOURNED: 11:20

City of Albuquerque Planning Department
One Stop Shop – Development and Building Services

08/05/2008 Issued By: PLNSDH

08/05/08

Permit Number: 2008 070 350 **Category Code 910**
Application Number: 08DRB-70350, Minor - Preliminary/ Final Plat Approval
Address:
Location Description: EDITH SE BETWEEN SMITH SE AND ANDERSON SE
Project Number: 1006926

Applicant
Art Marshall

1918 Edith Blvd Se
NM
815-9525

Agent / Contact
Robert Gutierrez

804 Lead Ave Sw
Albuquerque NM 87102
243-1212

Application Fees

441018/4971000	Public Notification	
441032/3424000	Conflict Mgmt Fee	\$20.00
441006/4983000	DRB Actions	\$285.00
TOTAL:		\$305.00

City Of Albuquerque
Treasury Division

8/5/2008 11:00AM LOC: ANNX
WS# 008 TRANS# 0009
RECEIPT# 00094747-00094747
PERMIT# 2008070350 TRSSVG
Trans Amt \$305.00
Conflict Manag. Fee \$20.00
DRB Actions \$285.00
CK \$305.00
CHANGE \$0.00

Thank You

City of Albuquerque



DEVELOPMENT/ PLAN REVIEW APPLICATION

Supplemental form

SUBDIVISION

- Major Subdivision action
- Minor Subdivision action
- Vacation
- Variance (Non-Zoning)

SITE DEVELOPMENT PLAN

- for Subdivision
- for Building Permit
- Administrative Amendment (AA)
- IP Master Development Plan
- Cert. of Appropriateness (LUCC)

STORM DRAINAGE

- Storm Drainage Cost Allocation Plan

S Z ZONING & PLANNING

- Annexation
- County Submittal
- EPC Submittal
- Zone Map Amendment (Establish or Change Zoning)
- Sector Plan (Phase I, II, III)
- Amendment to Sector, Area, Facility or Comprehensive Plan
- Text Amendment (Zoning Code/Sub Regs)
- Street Name Change (Local & Collector)
- L A APPEAL / PROTEST of...
- D Decision by: DRB, EPC, LUCC, Planning Director or Staff, ZHE, Zoning Board of Appeals

PRINT OR TYPE IN BLACK INK ONLY. The applicant or agent must submit the completed application in person to the Planning Department Development Services Center, 600 2nd Street NW, Albuquerque, NM 87102. Fees must be paid at the time of application. Refer to supplemental forms for submittal requirements.

APPLICANT INFORMATION:

Professional/Agent (if any): ROBERT GUTIERREZ PHONE: 243-1212
 ADDRESS: 804 LEAD AV. SW. FAX: 248-0833
 CITY: AUB. STATE NM ZIP 87102 E-MAIL: _____

APPLICANT: ARI MARSHALL PHONE: 615-9525
 ADDRESS: 1916 EDITH BLVD. S.E. FAX: _____
 CITY: AUB. STATE NM ZIP _____ E-MAIL: _____

Proprietary interest in site: _____ List all owners: MERCEDES MARSHALL; ENRIQUE

DESCRIPTION OF REQUEST: LOT LINE ADJUSTMENT PO30

Is the applicant seeking incentives pursuant to the Family Housing Development Program? Yes. No.

SITE INFORMATION: ACCURACY OF THE EXISTING LEGAL DESCRIPTION IS CRUCIAL! ATTACH A SEPARATE SHEET IF NECESSARY.

Lot or Tract No. LOT 26-A & 27-A-1 Block: 3 Unit: _____
 Subdiv/Addn/TBKA: SUNSHINE ADDN.
 Existing Zoning: SU-2 / MR Proposed zoning: N/A
 Zone Atlas page(s): L-14-2 UPC Code: 101405643618342325 MRGCD Map No _____

CASE HISTORY:

List any current or prior case number that may be relevant to your application (Proj., App., DRB-, AX,Z-, V-, S-, etc.): _____

CASE INFORMATION:

Within city limits? Yes Within 1000FT of a landfill? NO
 No. of existing lots: 2 No. of proposed lots: 2 Total area of site (acres): .2445
 LOCATION OF PROPERTY BY STREETS: On or Near: EDITH SE
 Between: GIBSON SMITH SE and BRENDAY ANDERSON SE
 Check-off if project was previously reviewed by Sketch Plat/Plan , or Pre-application Review Team . Date of review: _____

SIGNATURE Robert Gutierrez DATE 8/05/08
 (Print) ROBERT GUTIERREZ Applicant: Agent:

FOR OFFICIAL USE ONLY

Form revised 4/07

- INTERNAL ROUTING
- All checklists are complete
- All fees have been collected
- All case #s are assigned
- AGIS copy has been sent
- Case history #s are listed
- Site is within 1000ft of a landfill
- F.H.D.P. density bonus
- F.H.D.P. fee rebate

Application case numbers	Action	S.F.	Fees
<u>08DRB 70350</u>	<u>P&E</u>	<u>5(3)</u>	<u>\$ 285.00</u>
_____	<u>CME</u>	_____	<u>\$ 20.00</u>
_____	_____	_____	\$ _____
_____	_____	_____	\$ _____
_____	_____	_____	\$ _____
Hearing date <u>08/13/08</u>			Total <u>\$ 305.00</u>

Sander Handley 08/05/08
 Planner signature / date

Project # 1006926

FORM S(3): SUBDIVISION - D.R.B. MEETING (UNADVERTISED) OR INTERNAL ROUTING

A Bulk Land Variance requires application on FORM-V in addition to application for subdivision on FORM-S.

- SKETCH PLAT REVIEW AND COMMENT (DRB22)** Your attendance is required.
 - Scale drawing of the proposed subdivision plat (folded to fit into an 8.5" by 14" pocket) 6 copies
 - Site sketch with measurements showing structures, parking, Bldg. setbacks, adjacent rights-of-way and street improvements, if there is any existing land use (folded to fit into an 8.5" by 14" pocket) 6 copies
 - Zone Atlas map with the entire property(ies) clearly outlined
 - Letter briefly describing, explaining, and justifying the request
 - List any original and/or related file numbers on the cover application

- EXTENSION OF MAJOR PRELIMINARY PLAT (DRB08)** Your attendance is required.
 - Preliminary Plat reduced to 8.5" x 11"
 - Zone Atlas map with the entire property(ies) clearly outlined
 - Letter briefly describing, explaining, and justifying the request
 - Copy of DRB approved infrastructure list
 - Copy of the LATEST Official DRB Notice of approval for Preliminary Plat Extension request
 - List any original and/or related file numbers on the cover application

Extension of preliminary plat approval expires after one year.

- MAJOR SUBDIVISION FINAL PLAT APPROVAL (DRB12)** Your attendance is required.
 - Proposed Final Plat (folded to fit into an 8.5" by 14" pocket) 6 copies
 - Signed & recorded Final Pre-Development Facilities Fee Agreement for Residential development only
 - Design elevations & cross sections of perimeter walls 3 copies
 - Zone Atlas map with the entire property(ies) clearly outlined
 - Bring original Mylar of plat to meeting, ensure property owner's and City Surveyor's signatures are on the plat
 - Copy of recorded SIA
 - Landfill disclosure and EHD signature line on the Mylar if property is within a landfill buffer
 - List any original and/or related file numbers on the cover application
 - DXF file and hard copy of final plat data for AGIS is required.

- MINOR SUBDIVISION PRELIMINARY/FINAL PLAT APPROVAL (DRB16)** Your attendance is required.
 - 5 Acres or more: Certificate of No Effect or Approval
 - Proposed Preliminary / Final Plat (folded to fit into an 8.5" by 14" pocket) 6 copies for unadvertised meetings ensure property owner's and City Surveyor's signatures are on the plat prior to submittal
 - Signed & recorded Final Pre-Development Facilities Fee Agreement for Residential development only
 - Design elevations and cross sections of perimeter walls (11" by 17" maximum) 3 copies
 - Site sketch with measurements showing structures, parking, Bldg. setbacks, adjacent rights-of-way and street improvements, if there is any existing land use (folded to fit into an 8.5" by 14" pocket) 6 copies
 - Zone Atlas map with the entire property(ies) clearly outlined
 - Letter briefly describing, explaining, and justifying the request
 - Bring original Mylar of plat to meeting, ensure property owner's and City Surveyor's signatures are on the plat
 - Landfill disclosure and EHD signature line on the Mylar if property is within a landfill buffer
 - Fee (see schedule)
 - List any original and/or related file numbers on the cover application
 - Infrastructure list if required (verify with DRB Engineer)
 - DXF file and hard copy of final plat data for AGIS is required.

- AMENDMENT TO PRELIMINARY PLAT (with minor changes) (DRB03)** Your attendance is required.

PLEASE NOTE: There are no clear distinctions between significant and minor changes with regard to subdivision amendments. Significant changes are those deemed by the DRB to require public notice and public hearing.

 - Proposed Amended Preliminary Plat, Infrastructure List, and/or Grading Plan (folded to fit into an 8.5" by 14" pocket) 6 copies
 - Original Preliminary Plat, Infrastructure List, and/or Grading Plan (folded to fit into an 8.5" by 14" pocket) 6 copies
 - Zone Atlas map with the entire property(ies) clearly outlined
 - Letter briefly describing, explaining, and justifying the request
 - Bring original Mylar of plat to meeting, ensure property owner's and City Surveyor's signatures are on the plat
 - List any original and/or related file numbers on the cover application

Amended preliminary plat approval expires after one year

I, the applicant, acknowledge that any information required but not submitted with this application will likely result in deferral of actions.

ROBERT GUYERREZ
 Applicant name (print)
Robert Guyerrez 8/6/08
 Applicant signature / date



Form revised October 2007

- Checklists complete
- Fees collected
- Case #s assigned
- Related #s listed

Application case numbers
08DRB - 70350

Sandy Handley 08/05/08
 Planner signature / date
 Project # 1006924

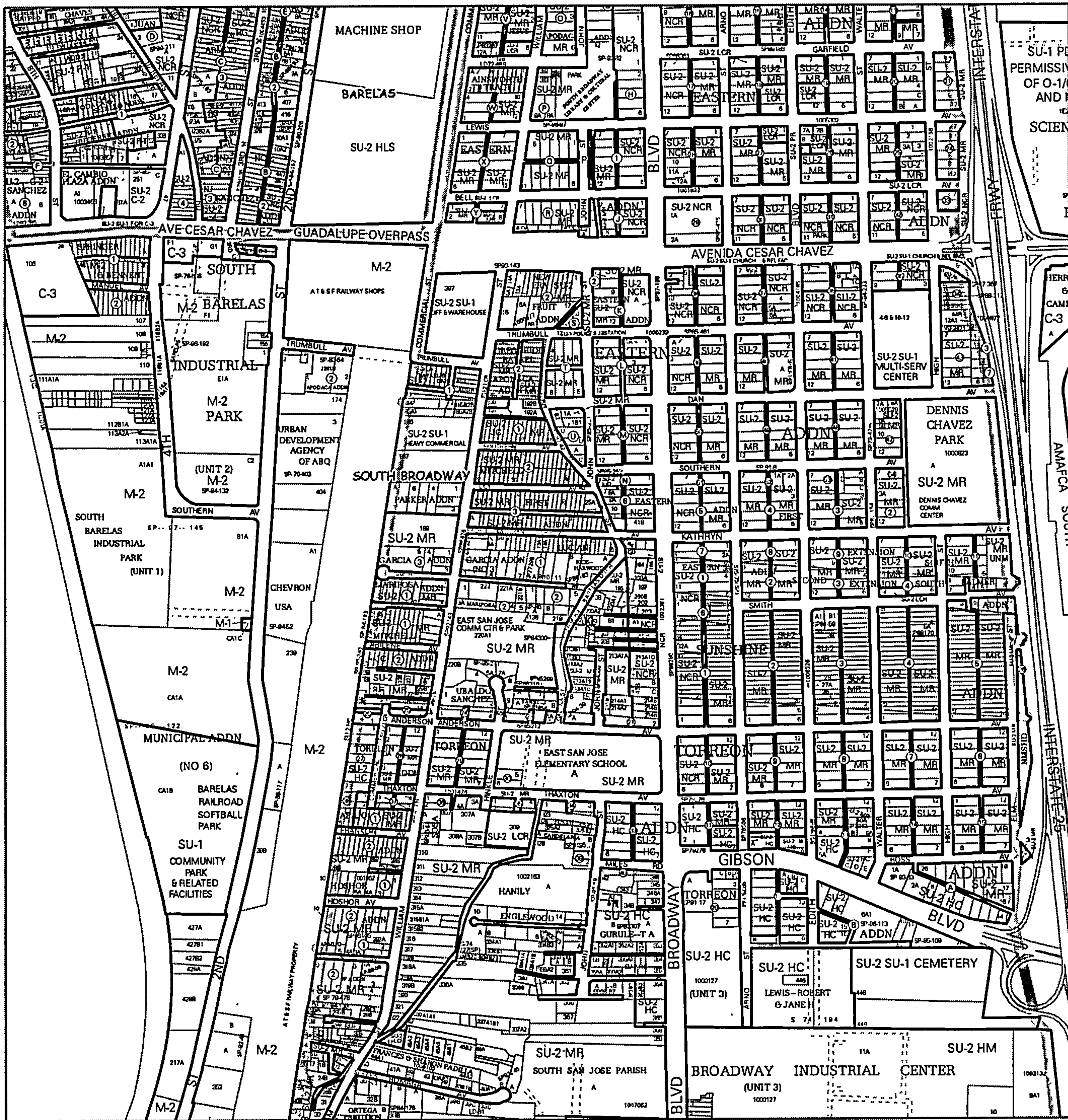

For more current information and more details visit: <http://www.cabq.gov/gis>

Albuquerque Geographic Information System

Map amended through: 6/13/2008

Note: Grey Shading Represents Area Outside of the City Limits

Zone Atlas Page:
L-14-Z

Selected Symbols

- SECTOR PLANS
- Design Overlay Zones
- City Historic Zones
- H-1 Buffer Zone
- Petroglyph Mon.
- Escarpment
- 2 Mile Airport Zone
- Airport Noise Contours
- Wall Overlay Zone

Feet

0 750 1,500

Disclosure Statement

To Whom It May Concern,

The purpose of this replat is to move the property line between Lot 26 and Lot 27A, Block 3, Sunshine Addition, to the north 8.4 feet in order to account for a residence on Lot 26 crossing the current property line into lot 27-A.



Pre-Development Facilities Fee (PDFF) Cover Sheet

PDFF agreements received by 5PM Thursday will be ready for pick up by 8AM on the following Tuesday.

Please drop off and pick up all Pre-Development Facilities Fee agreements at APS' Capital Master Plan office. The office is located in Suite 9, 2nd floor, of the Lincoln Building at 915 Locust St SE. A map to our offices is located at: <http://construction.voteaps.com/LincolnMap.html>

Project # (if already assigned by DRB/EPC) 1006926

Please check one:

- | | | |
|---|---|--|
| <input type="checkbox"/> Preliminary PDFF
(Preliminary PDFF are required for preliminary plat submittals.) | <input type="checkbox"/> Final PDFF
(Final PDFF are required for final plat submittals and must be recorded prior to DRB hearing) | <input checked="" type="checkbox"/> Waiver/Deferral
(Must provide reason for waiver/deferral) |
|---|---|--|

Project Information

Subdivision Name Sunshine Addition
 Legal Description Lots 26 and 27A, Block 3
 Location of Project (address or major cross streets) on Edith Blvd SE
 Proposed Number of Units: _____ Single-Family _____ Multi-Family _____ Total Units
 Note: A single-family unit is a single-family, detached dwelling unit.

Comments Two existing single family homes.

Waiver Information

Property Owner Art Marshall Legal Description Lots 26 and 27A Zoning SU-1
 Reason for Waiver/Deferral The property owner proposes a lot line adjustment between lots 26 and 27A Block 3, of Sunshine Addition. This will allow for the lot line between Lot 26 and 27A to be moved 3.2 ft to the north of lot 26. This will cause no net gain of residential units

Contact Information

Name Robert Gutierrez
 Company Advantage Surveying
 Phone Office: 243-1212 Cell: 263-1706
 E-mail asurveying1001@qwestoffice.net

Please include with your submittal:

- Zone Atlas map with the entire property(ies) precisely and clearly outlined
- Copy of a plat or plan for the proposed project
- List of legal description (e.g. lot, block) and street address for each lot (for final plat only)
- Please include project number on the top right corner of all documents
- Please paper clip all submitted documents (for ease of making copies)

FOR OFFICE USE ONLY
 APS Cluster Albuquerque
 Date Submitted 7/15/2008
 Date Completed 7/15/2008

**ALBUQUERQUE PUBLIC SCHOOLS
PRE-DEVELOPMENT FACILITIES FEE AGREEMENT WAIVER**

Albuquerque Municipal School District No. 12, Bernalillo and Sandoval Counties, New Mexico ("Albuquerque Public Schools" or "APS"), having reviewed the proposed plat of Lots 26 and 27A, Block 3, Sunshine Addition, which is zoned as SU-2, on July 15, 2008 submitted by Art Marshall, owner of above property, has determined that no Pre-Development Facilities Fee Agreement is required with respect to that proposed plat because the property owner proposes a lot line adjustment between lots 26 and 27A Block 3, of Sunshine Addition. This will allow for the lot line between Lot 26 and 27A to be moved 3.2 ft to the north of lot 26. This will cause no net gain of residential units.

ALBUQUERQUE PUBLIC SCHOOLS

By: _____
Signature

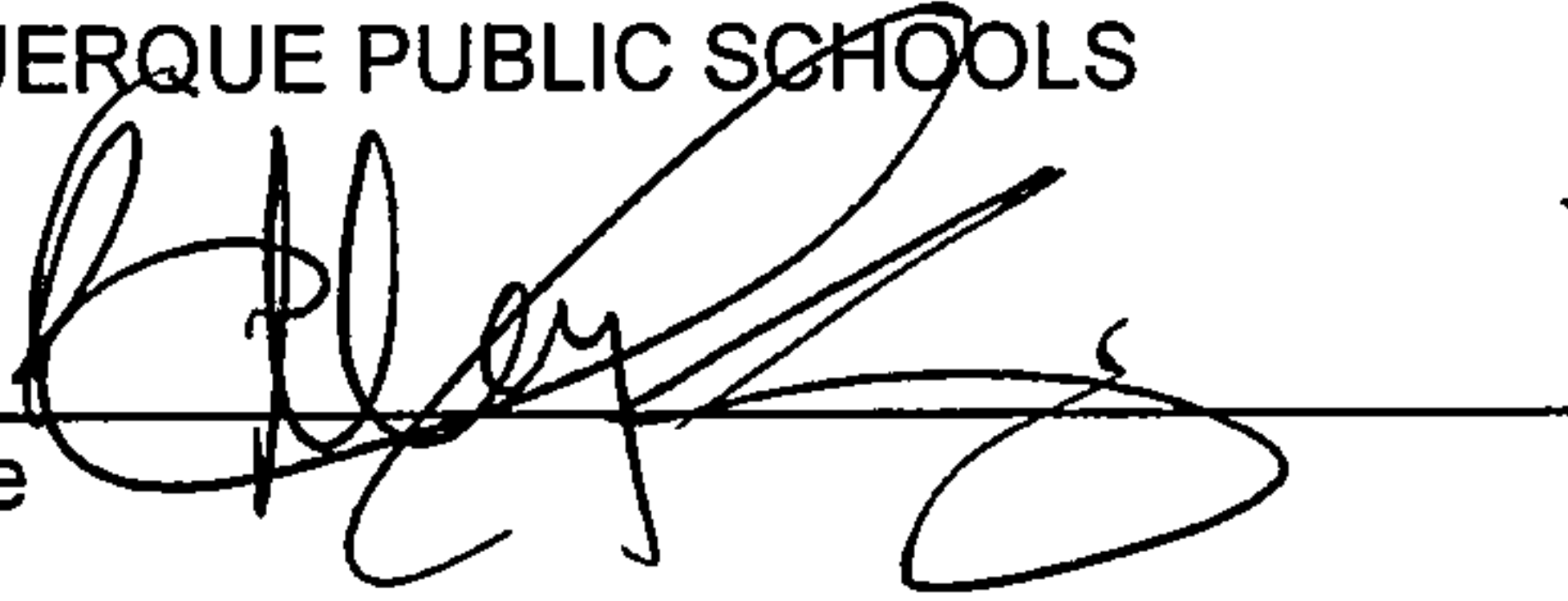

Betty King, Planner, Capital Master Plan

STATE OF NEW MEXICO
COUNTY OF BERNALILLO

This instrument was acknowledged before me on July 15, 2008, by Betty King as Planner, Capital Master Plan of the Albuquerque Municipal School District No. 12, Bernalillo and Sandoval Counties, a school district organized and existing under the laws of the State of New Mexico.









(Seal)

April L. Whittier
Notary Public

My commission expires: May 18, 2011

SITE PLAN

LEGEND

-  ELEC. METER
-  GAS METER
-  POWER POLE
-  GATE
-  CONCRETE
-  BLOCK WALL
-  FENCE
-  OVERHEAD UTILITIES

SCALE



0

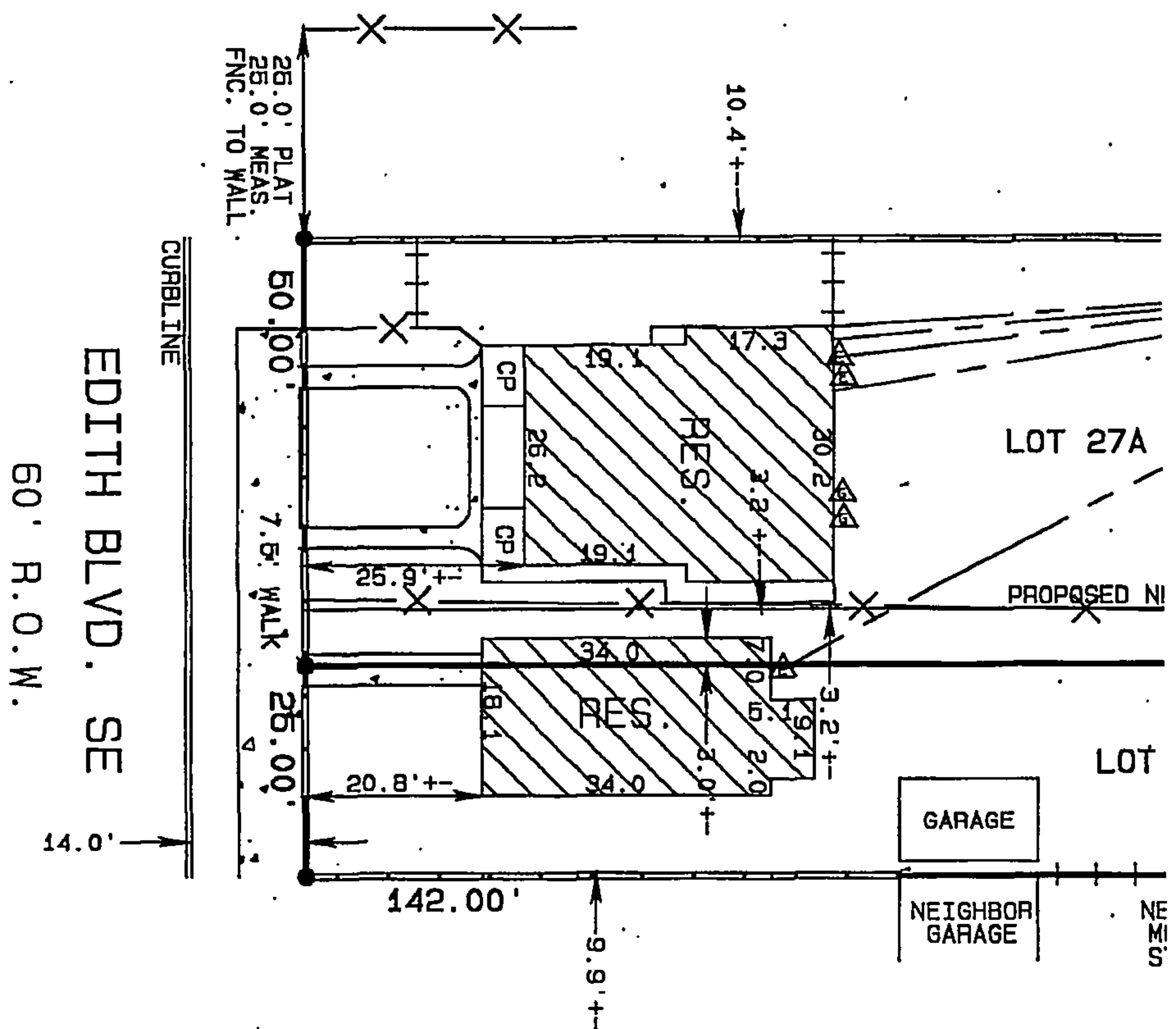

ADVANTAGE SURVEYING
 LOTS 26 & 27A, BLOCK 3
 SUNSHINE ADDITION

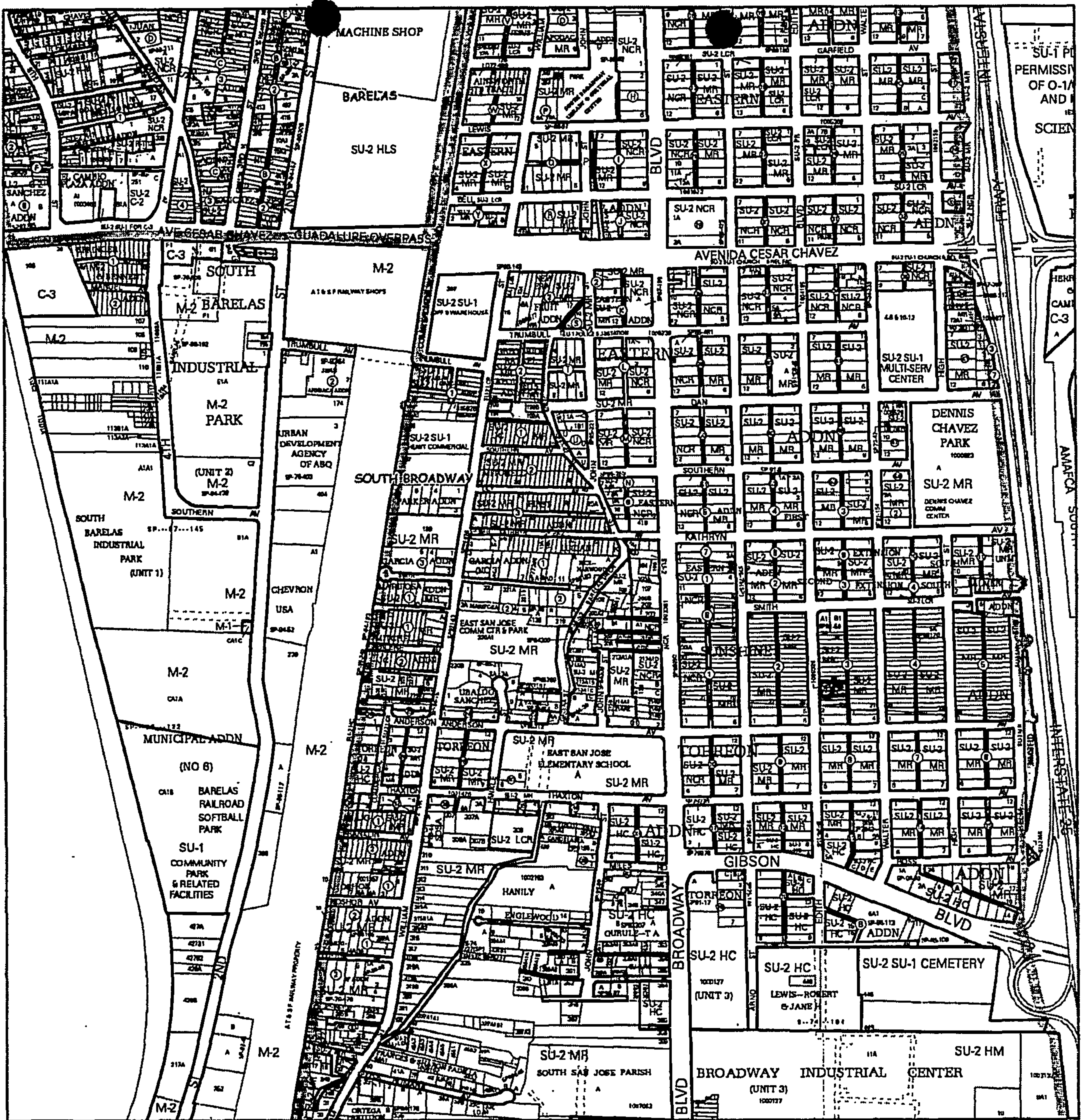

For more current information and more details visit: <http://www.cabq.gov/gis>

Map amended through: 6/13/2008

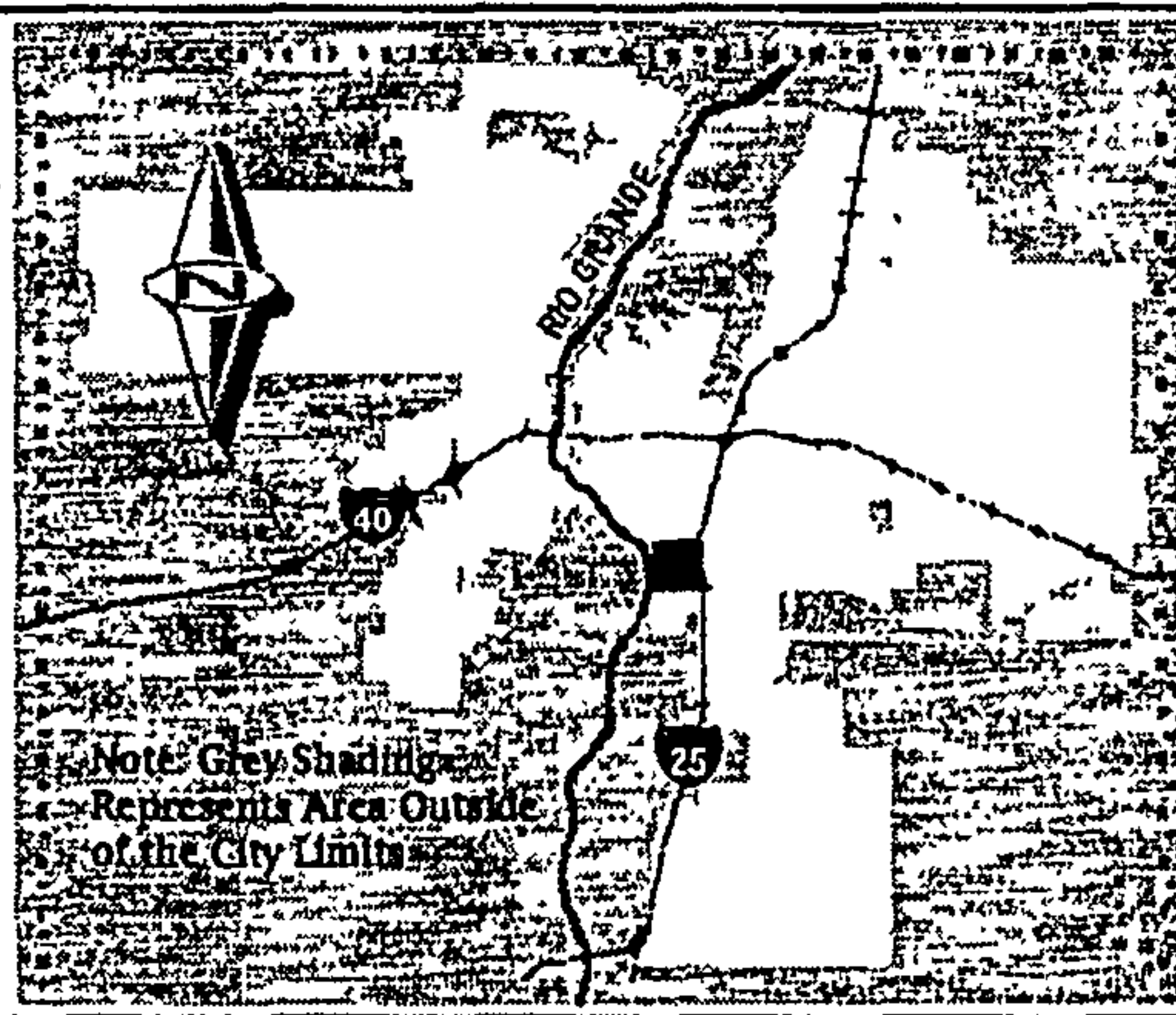

Zone Atlas Page:
L-14-Z

Selected Symbols

SECTOR PLANS	Escarpment
Design Overlay Zones	2 Mile Airport Zone
City Historic Zones	Airport Noise Contours
H-1 Buffer Zone	Wall Overlay Zone
Petroglyph Mon.	

0 750 1,500 Feet

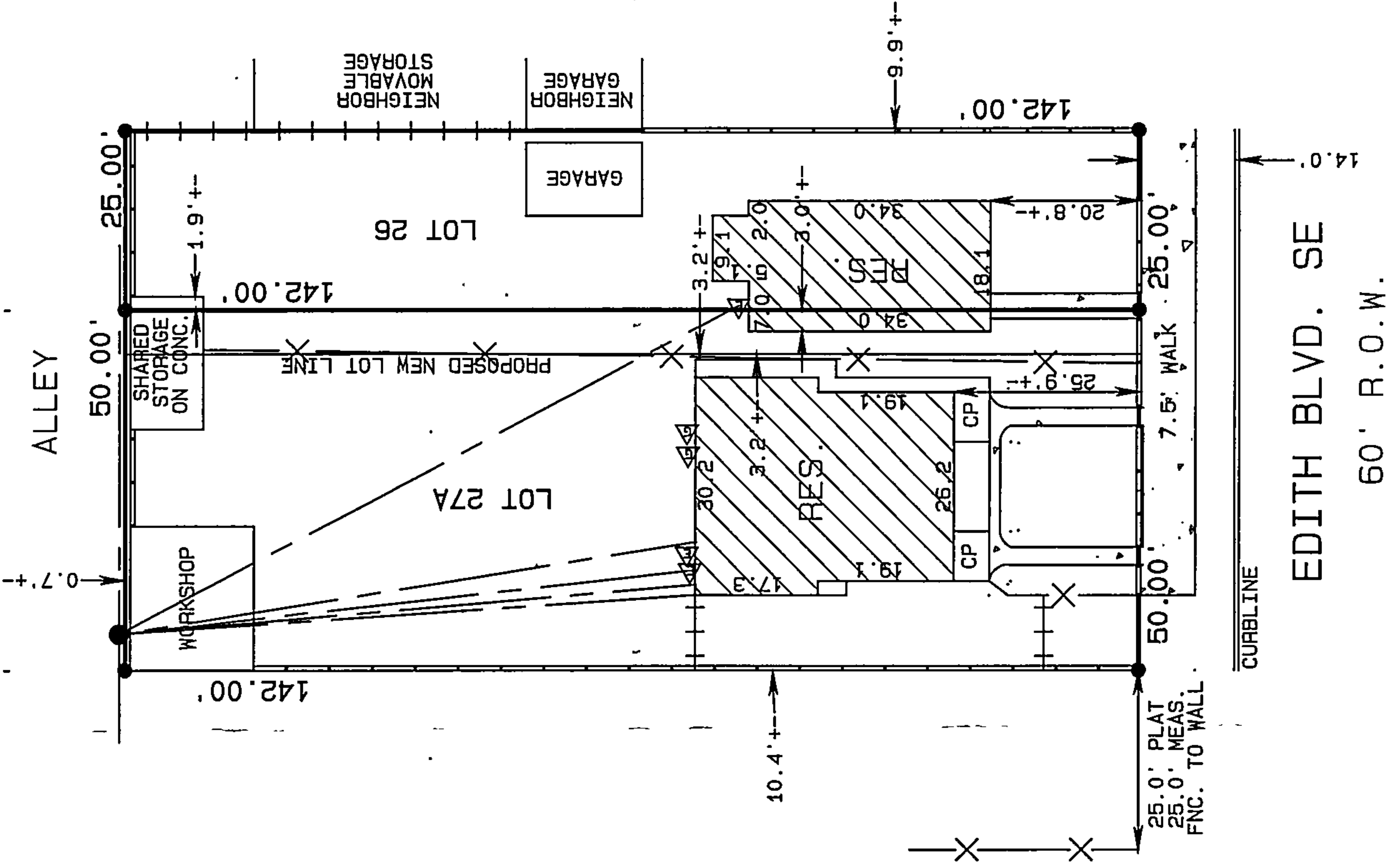

- LEGEND
- ▲ ELEC. METER
 - ▲ GAS METER
 - POWER POLE
 - ++++ GATE
 - CONCRETE
 - ==== BLOCK WALL
 - X— FENCE
 - OVERHEAD UTILITIES

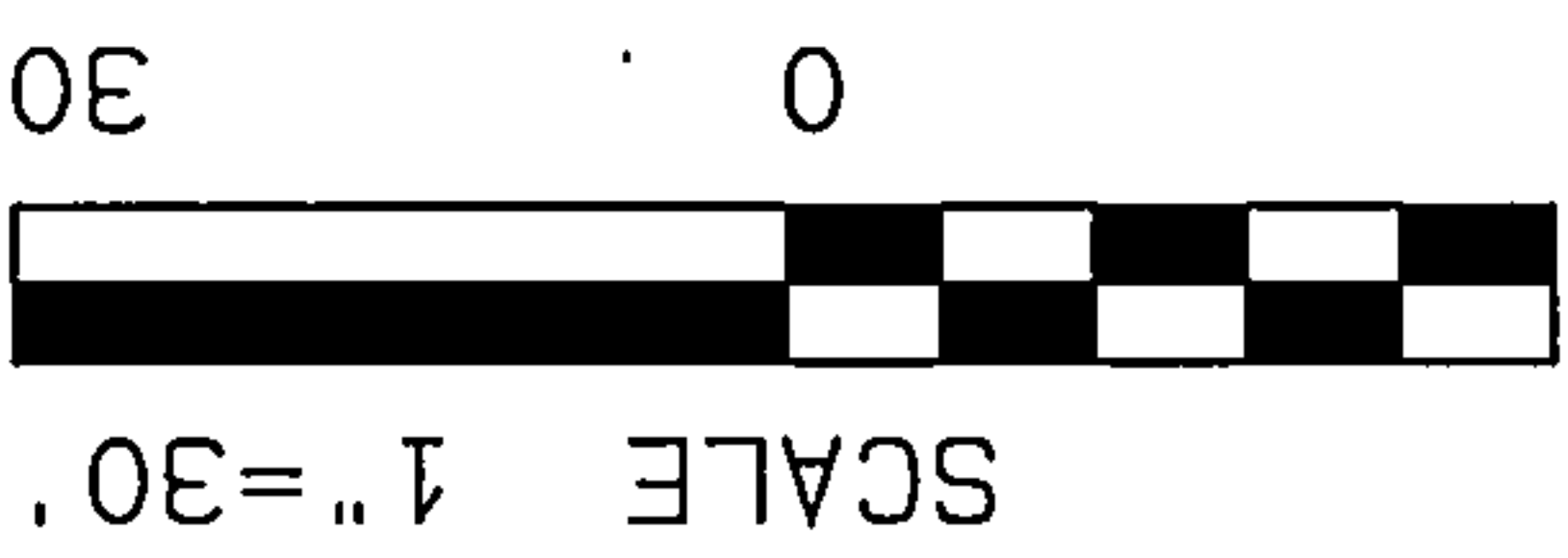

SITE PLAN

CURBLINE
 EDITH BLVD. SE
 60' R.O.W.



Supplemental form

SUBDIVISION

- Major Subdivision action
- Minor Subdivision action
- Vacation
- Variance (Non-Zoning)

SITE DEVELOPMENT PLAN

- for Subdivision
- for Building Permit
- Administrative Amendment (AA)
- IP Master Development Plan
- Cert. of Appropriateness (LUCC)

STORM DRAINAGE (Form D)

- Storm Drainage Cost Allocation Plan

S Z ZONING & PLANNING

- Annexation
- County Submittal
- EPC Submittal
- Zone Map Amendment (Establish or Change Zoning)
- Sector Plan (Phase I, II, III)
- Amendment to Sector, Area, Facility or Comprehensive Plan
- Text Amendment (Zoning Code/Sub Regs)
- Street Name Change (Local & Collector)
- L A APPEAL / PROTEST of...**
- Decision by: DRB, EPC, LUCC, Planning Director or Staff, ZHE, Zoning Board of Appeals

PRINT OR TYPE IN BLACK INK ONLY. The applicant or agent must submit the completed application in person to the Planning Department Development Services Center, 600 2nd Street NW, Albuquerque, NM 87102. Fees must be paid at the time of application. Refer to supplemental forms for submittal requirements.

APPLICATION INFORMATION:

Professional/Agent (if any): Robert Gutierrez PHONE: 243-1212
 ADDRESS: 804 Lead Ave. SW FAX: 248-0833
 CITY: Albuquerque STATE NM ZIP 87102 E-MAIL: _____

APPLICANT: Art Marshall PHONE: _____
 ADDRESS: 1916 Edith Blvd. FAX: _____
 CITY: Albuquerque STATE NM ZIP _____ E-MAIL: _____

Proprietary interest in site: _____ List all owners: Mercedes Marshall / Enrique Rojo

DESCRIPTION OF REQUEST: move lot line between Lot 27A & Lot 26, Block 3; Sunshine Addition north 8.4 feet.

Is the applicant seeking incentives pursuant to the Family Housing Development Program? Yes No

SITE INFORMATION: ACCURACY OF THE EXISTING LEGAL DESCRIPTION IS CRUCIAL! ATTACH A SEPARATE SHEET IF NECESSARY.

Lot or Tract No. 26 & 27-A Block: 3 Unit: _____
 Subdiv/Addn/TBKA: Sunshine Addition
 Existing Zoning: SU-2/MR Proposed zoning: _____ MRGCD Map No _____
 Zone Atlas page(s): L14 UPC Code: 101405643618342325
101405643517742332

CASE HISTORY:

List any current or prior case number that may be relevant to your application (Proj., App., DRB-, AX_, Z_, V_, S_, etc.):
prior case # 1006926

CASE INFORMATION:

Within city limits? Yes Within 1000FT of a landfill? NO
 No. of existing lots: 2 No. of proposed lots: 2 Total area of site (acres): 0.2445 AC
 LOCATION OF PROPERTY BY STREETS: On Near Gibson & Broadway
 Between: _____ and _____
 Check-off if project was previously reviewed by Sketch Plat/Plan , or Pre-application Review Team . Date of review: _____

SIGNATURE Robert Gutierrez DATE 7/1/08
 (Print) Robert Gutierrez Applicant: Agent:

FOR OFFICIAL USE ONLY

Form revised 4/07

- INTERNAL ROUTING
- All checklists are complete
- All fees have been collected
- All case #s are assigned
- AGIS copy has been sent
- Case history #s are listed
- Site is within 1000ft of a landfill
- F.H.D.P. density bonus
- F.H.D.P. fee rebate

Application case numbers	Action	S.F.	Fees
<u>DRB-70295</u>	<u>SK</u>	_____	<u>\$ 0</u>
_____	_____	_____	\$ _____
_____	_____	_____	\$ _____
_____	_____	_____	\$ _____
_____	_____	_____	\$ _____
Hearing date <u>July 9, '08</u>			Total <u>\$ 0</u>

7-1-08 Project # 1006926
 Planner signature / date

FORM S(3): SUBDIVISION - D.R.B. MEETING (UNADVERTISED) OR INTERNAL ROUTING

A Bulk Land Variance requires application on FORM-V in addition to application for subdivision on FORM-S.

SKETCH PLAT REVIEW AND COMMENT (DRB22) Your attendance is required.

- Scale drawing of the proposed subdivision plat (folded to fit into an 8.5" by 14" pocket) **6 copies**
- Site sketch with measurements showing structures, parking, Bldg. setbacks, adjacent rights-of-way and street improvements, if there is any existing land use (folded to fit into an 8.5" by 14" pocket) **6 copies**
- Zone Atlas map with the entire property(ies) clearly outlined
- Letter briefly describing, explaining, and justifying the request
- List any original and/or related file numbers on the cover application

EXTENSION OF MAJOR PRELIMINARY PLAT (DRB08) Your attendance is required.

- Preliminary Plat reduced to 8.5" x 11"
 - Zone Atlas map with the entire property(ies) clearly outlined
 - Letter briefly describing, explaining, and justifying the request
 - Copy of DRB approved infrastructure list
 - Copy of the LATEST Official DRB Notice of approval for Preliminary Plat Extension request
 - List any original and/or related file numbers on the cover application
- Extension of preliminary plat approval expires after one year.**

MAJOR SUBDIVISION FINAL PLAT APPROVAL (DRB12) Your attendance is required.

- Proposed Final Plat (folded to fit into an 8.5" by 14" pocket) **6 copies**
- Signed & recorded Final Pre-Development Facilities Fee Agreement for Residential development only
- Design elevations & cross sections of perimeter walls **3 copies**
- Zone Atlas map with the entire property(ies) clearly outlined
- Bring original Mylar of plat to meeting, ensure property owner's and City Surveyor's signatures are on the plat
- Copy of recorded SIA
- Landfill disclosure and EHD signature line on the Mylar if property is within a landfill buffer
- List any original and/or related file numbers on the cover application
- DXF file and hard copy of final plat data for AGIS is required.

MINOR SUBDIVISION PRELIMINARY/FINAL PLAT APPROVAL (DRB16) Your attendance is required.

- 5 Acres or more: Certificate of No Effect or Approval
- Proposed Preliminary / Final Plat (folded to fit into an 8.5" by 14" pocket) **6 copies** for unadvertised meetings ensure property owner's and City Surveyor's signatures are on the plat prior to submittal
- Signed & recorded Final Pre-Development Facilities Fee Agreement for Residential development only
- Design elevations and cross sections of perimeter walls (11" by 17" maximum) **3 copies**
- Site sketch with measurements showing structures, parking, Bldg. setbacks, adjacent rights-of-way and street improvements, if there is any existing land use (folded to fit into an 8.5" by 14" pocket) **6 copies**
- Zone Atlas map with the entire property(ies) clearly outlined
- Letter briefly describing, explaining, and justifying the request
- Bring original Mylar of plat to meeting, ensure property owner's and City Surveyor's signatures are on the plat
- Landfill disclosure and EHD signature line on the Mylar if property is within a landfill buffer
- Fee (see schedule)
- List any original and/or related file numbers on the cover application
- Infrastructure list if required (**verify with DRB Engineer**)
- DXF file and hard copy of final plat data for AGIS is required.

AMENDMENT TO PRELIMINARY PLAT (with minor changes) (DRB03) Your attendance is required.

- PLEASE NOTE: There are no clear distinctions between significant and minor changes with regard to subdivision amendments. Significant changes are those deemed by the DRB to require public notice and public hearing.
- Proposed Amended Preliminary Plat, Infrastructure List, and/or Grading Plan (folded to fit into an 8.5" by 14" pocket) **6 copies**
 - Original Preliminary Plat, Infrastructure List, and/or Grading Plan (folded to fit into an 8.5" by 14" pocket) **6 copies**
 - Zone Atlas map with the entire property(ies) clearly outlined
 - Letter briefly describing, explaining, and justifying the request
 - Bring original Mylar of plat to meeting, ensure property owner's and City Surveyor's signatures are on the plat
 - List any original and/or related file numbers on the cover application
- Amended preliminary plat approval expires after one year**

I, the applicant, acknowledge that any information required but not submitted with this application will likely result in deferral of actions.

Robert Gutierrez
 Applicant name (print)
Robert Gutierrez 7/1/08
 Applicant signature / date



Form revised October 2007

- Checklists complete
- Fees collected
- Case #s assigned
- Related #s listed

Application case numbers
08DRB-20295

[Signature] 2-1-08
 Planner signature / date
 Project # 1006926

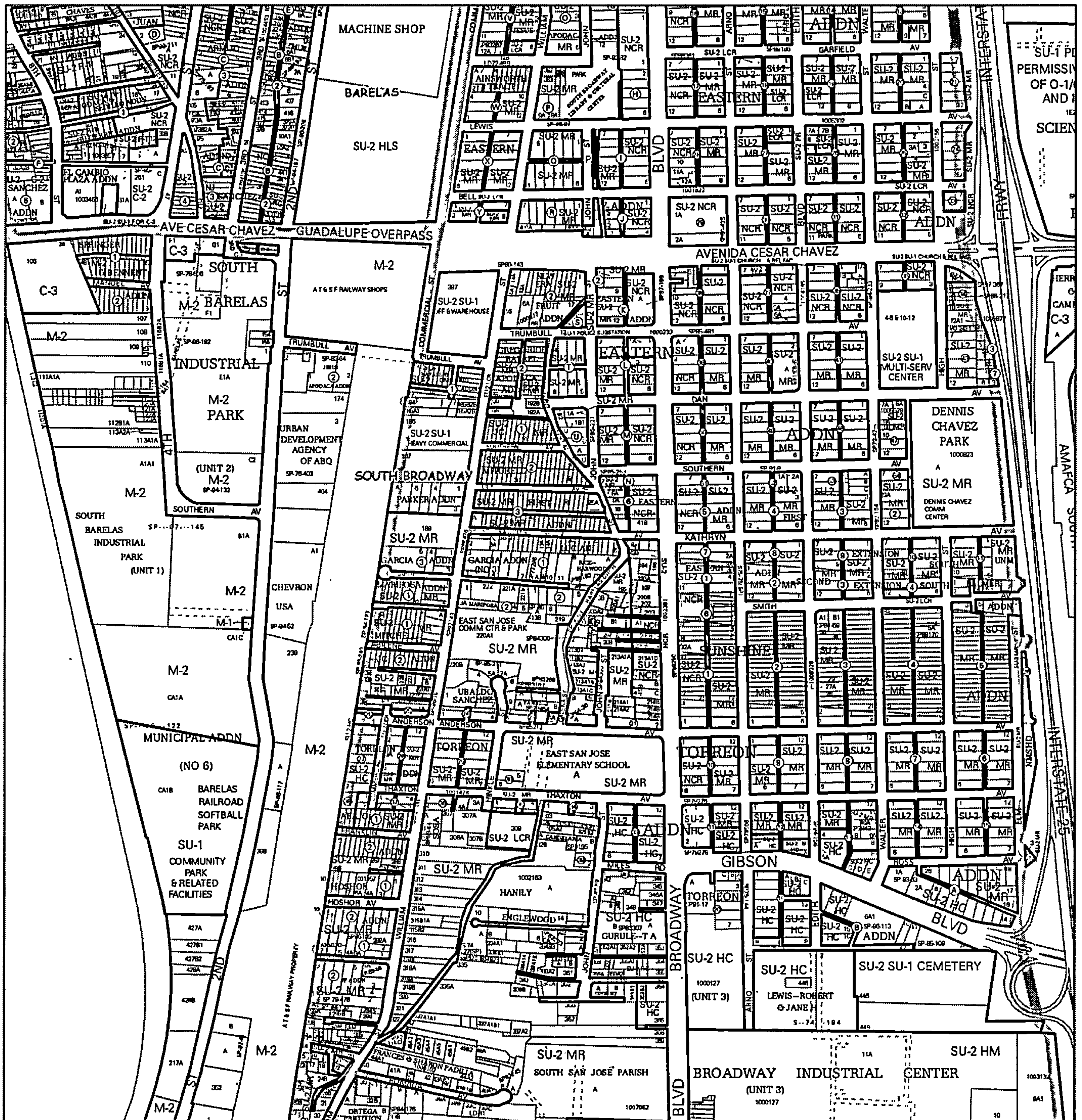

For more current information and more details visit: <http://www.cabq.gov/gis>

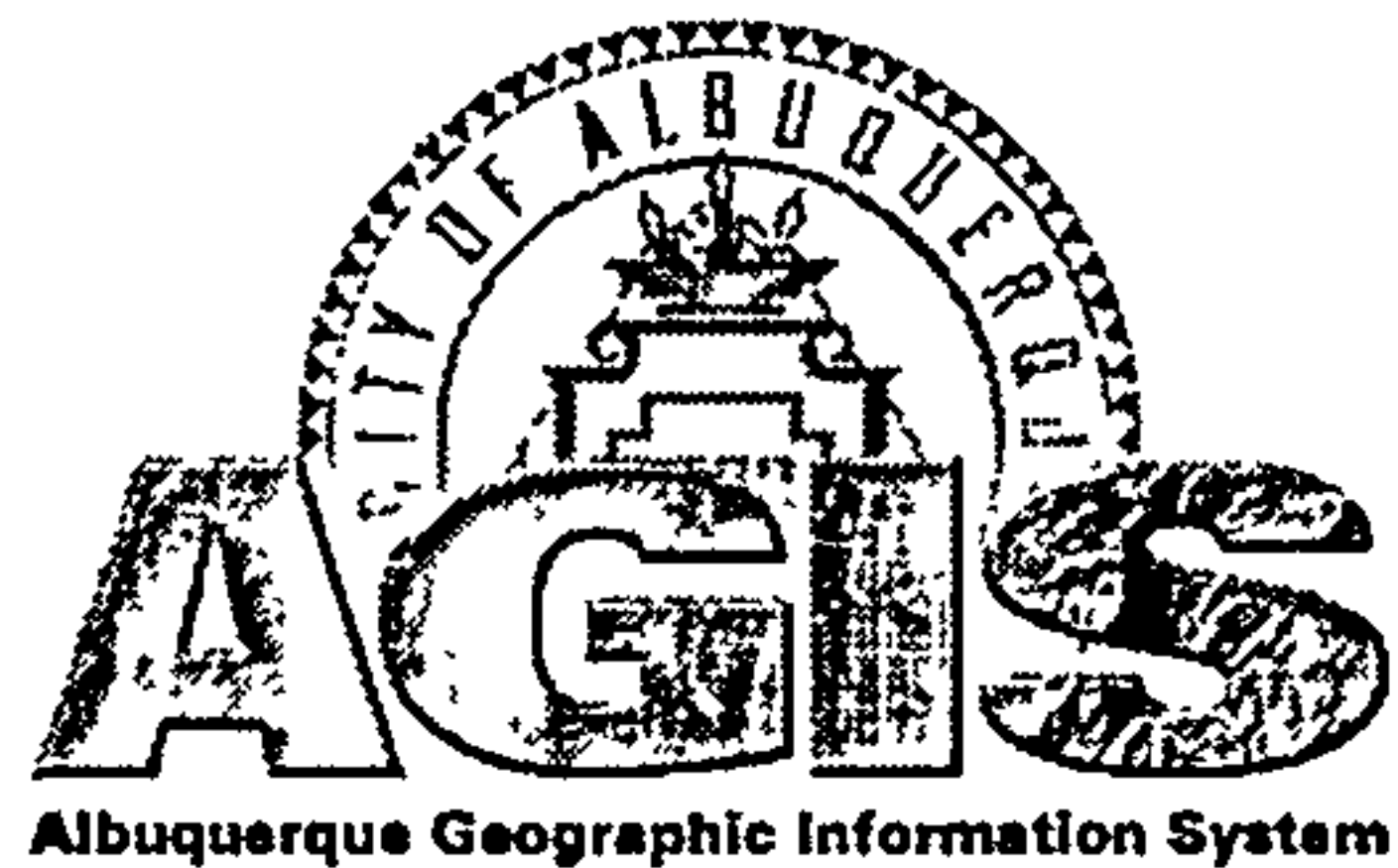

Map amended through: 6/13/2008

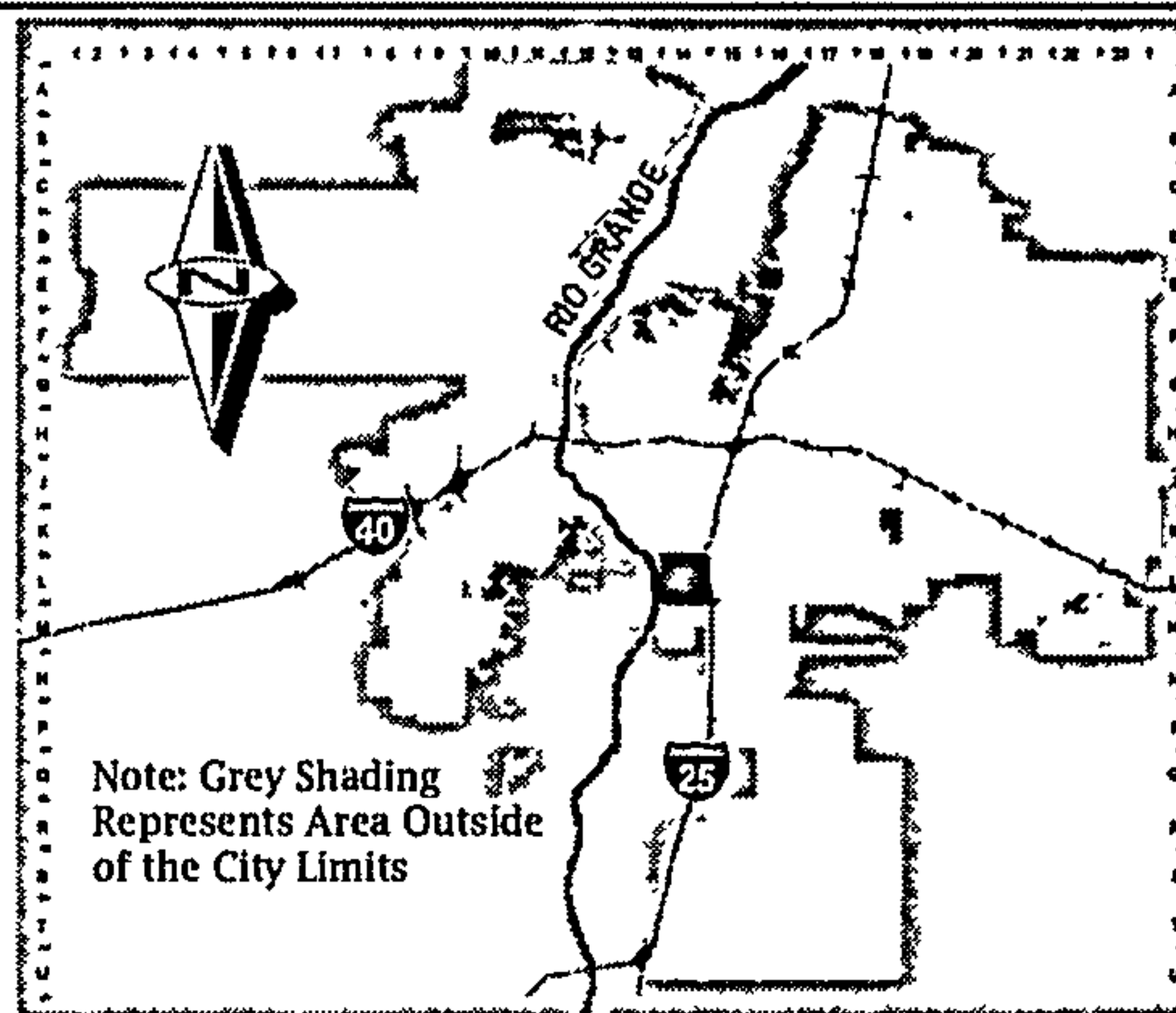

Note: Grey Shading Represents Area Outside of the City Limits

Zone Atlas Page:

L-14-Z

Selected Symbols

- SECTOR PLANS
- Design Overlay Zones
- City Historic Zones
- H-1 Buffer Zone
- Petroglyph Mon.
- Escarpment
- 2 Mile Airport Zone
- Airport Noise Contours
- Wall Overlay Zone

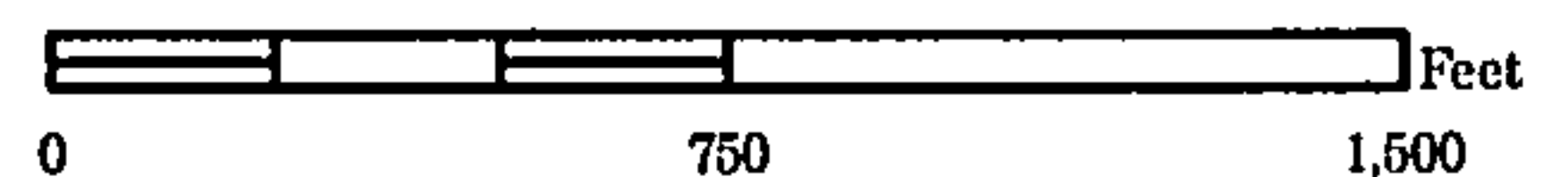





Disclosure Statement

To Whom It May Concern,

The purpose of this replat is to move the property line between Lot 26 and Lot 27A, Block 3, Sunshine Addition, to the north 8.4 feet in order to account for a residence on Lot 26 crossing the current property line into lot 27-A.

SITE PLAN

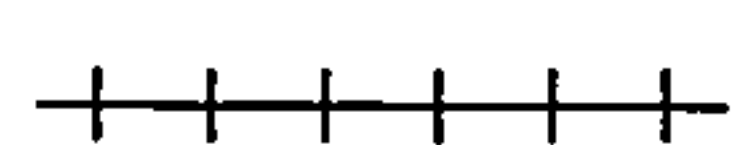
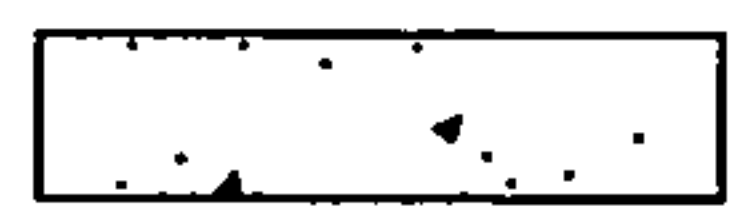
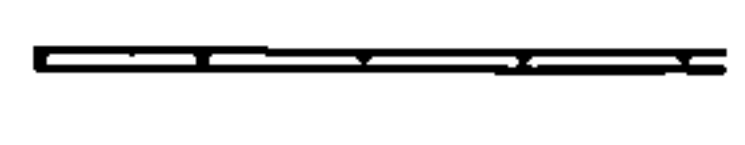
LEGEND

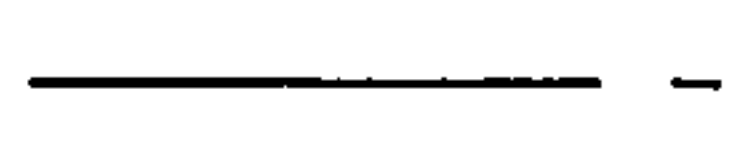
-  ELEC. METER
-  GAS METER
-  POWER POLE
-  GATE
-  CONCRETE
-  BLOCK WALL
-  FENCE
-  OVERHEAD UTILITIES

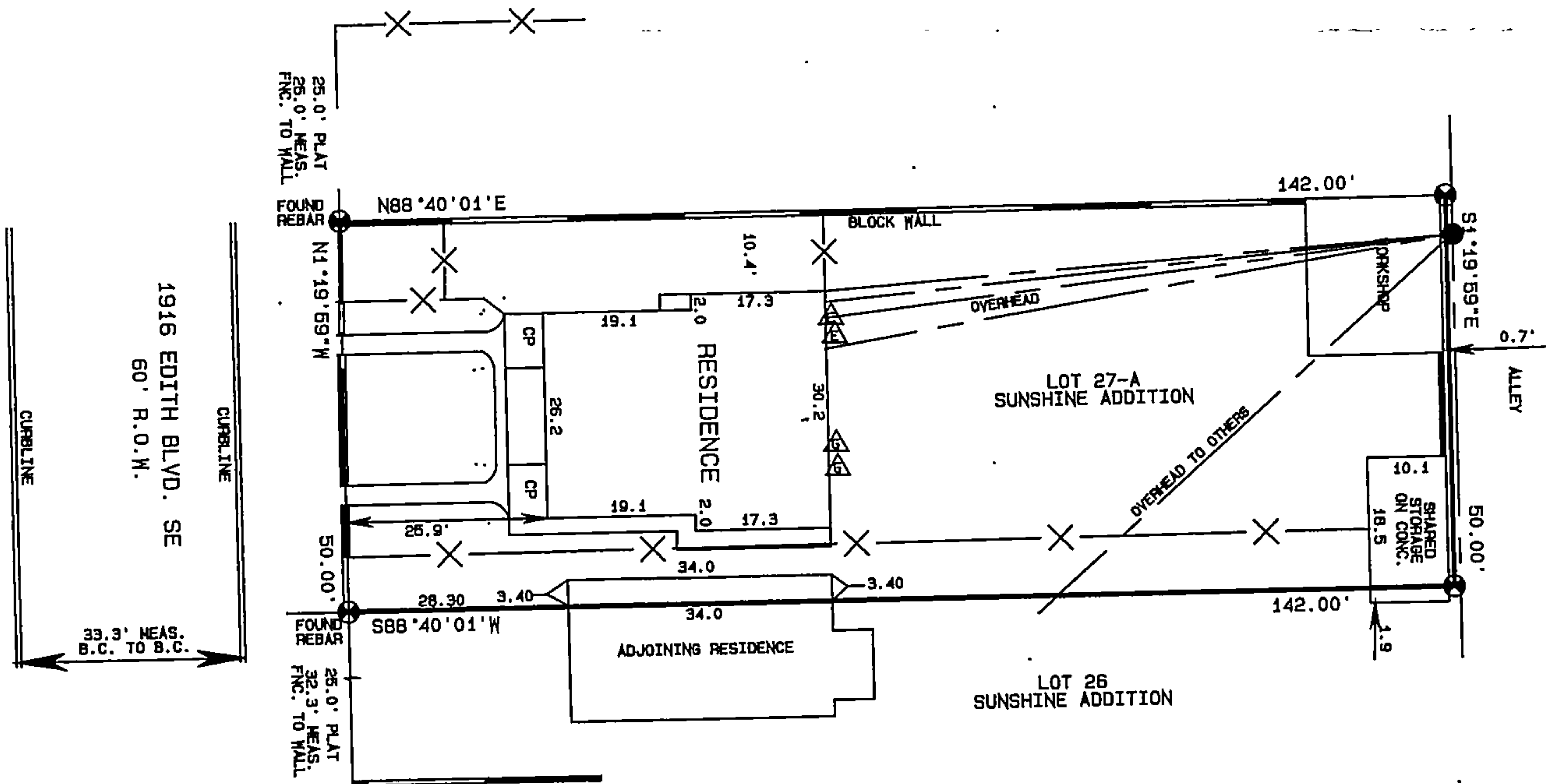



Supplemental form

SUBDIVISION

- Major Subdivision action
- Minor Subdivision action
- Vacation
- Variance (Non-Zoning)

SITE DEVELOPMENT PLAN

- for Subdivision
- for Building Permit
- Administrative Amendment (AA)
- IP Master Development Plan
- Cert. of Appropriateness (LUCC)

STORM DRAINAGE (Form D)

- Storm Drainage Cost Allocation Plan

S Z ZONING & PLANNING

- Annexation.
- County Submittal
- EPC Submittal
- Zone Map Amendment (Establish or Change Zoning)
- Sector Plan (Phase I, II, III)
- Amendment to Sector, Area, Facility or Comprehensive Plan
- Text Amendment (Zoning Code/Sub Regs)
- Street Name Change (Local & Collector)
- APPEAL / PROTEST of...**
- Decision by: DRB, EPC, LUCC, Planning Director or Staff, ZHE, Zoning Board of Appeals

PRINT OR TYPE IN BLACK INK ONLY. The applicant or agent must submit the completed application in person to the Planning Department Development Services Center, 600 2nd Street NW, Albuquerque, NM 87102. Fees must be paid at the time of application. Refer to supplemental forms for submittal requirements.

APPLICATION INFORMATION:

Professional/Agent (if any): Art Marshall PHONE: 615-9525
 ADDRESS: 9301 LONA LN NE FAX: 823-1164
 CITY: ABQ STATE NM ZIP 87111 E-MAIL: artjmarshall@msw.com

APPLICANT: MERCEDES R. MARSHALL PHONE: 505-821-3456
 ADDRESS: 9301 LONA LN NE FAX: 823-1164
 CITY: ABQ STATE NM ZIP 87111 E-MAIL: mercedes@bizcom.com
 Proprietary interest in site: OWNER List all owners: MERCEDES R. MARSHALL

DESCRIPTION OF REQUEST: COMBINE LOTS 27 & 28 INTO 1 PARCEL

Is the applicant seeking incentives pursuant to the Family Housing Development Program? Yes. No.

SITE INFORMATION: ACCURACY OF THE EXISTING LEGAL DESCRIPTION IS CRUCIAL! ATTACH A SEPARATE SHEET IF NECESSARY.

Lot or Tract No. #27 & 28 Block: #3 Unit: _____
 Subdiv/Addn/TBKA: SUNSHINE ADDITION
 Existing Zoning: SU-2 MR Proposed zoning: SU2-MR MRGCD Map No. _____
 Zone Atlas page(s): L-14 UPC Code: 101405643518242325

CASE HISTORY:

List any current or prior case number that may be relevant to your application (Proj., App., DRB, AX, Z, V, S, etc.): _____

CASE INFORMATION:

Within city limits? Yes Within 1000FT of a landfill? No
 No. of existing lots: 2 No. of proposed lots: 1 Total area of site (acres): .33

LOCATION OF PROPERTY BY STREETS: On or Near: 1916 EDITH BLVD SE
 Between: SMITH SE and ANDERSON SE

Check-off if project was previously reviewed by Sketch Plat/Plan , or Pre-application Review Team . Date of review: _____

SIGNATURE: [Signature] DATE 11/25/07
 (Print) ART MARSHALL Applicant: Agent:

FOR OFFICIAL USE ONLY

Form revised 4/07

- INTERNAL ROUTING
- All checklists are complete
- All fees have been collected
- All case #s are assigned
- AGIS copy has been sent
- Case history #s are listed
- Site is within 1000ft of a landfill
- F.H.D.P. density bonus
- F.H.D.P. fee rebate

Application case numbers	Action	S.F.	Fees
<u>07DRB 70414</u>	<u>PAF</u>	<u>5(3)</u>	<u>\$ 215.00</u>
_____	<u>CMF</u>	_____	<u>\$ 20.00</u>
_____	_____	_____	\$ _____
_____	_____	_____	\$ _____
_____	_____	_____	\$ _____
Hearing date <u>12/05/07</u>			Total <u>\$ 235.00</u>

Sandy Handley 11/27/07 Project # 1006926
 Planner signature / date

FORM S(3): SUBDIVISION - D.R.B. MEETING (UNADVERTISED) OR INTERNAL ROUTING

A Bulk Land Variance requires application on FORM-V in addition to application for subdivision on FORM-S.

- SKETCH PLAT REVIEW AND COMMENT (DRB22)** Your attendance is required.
- Scale drawing of the proposed subdivision plat (folded to fit into an 8.5" by 14" pocket) **6 copies**
 - Site sketch with measurements showing structures, parking, Bldg. setbacks, adjacent rights-of-way and street improvements, if there is any existing land use (folded to fit into an 8.5" by 14" pocket) **6 copies**
 - Zone Atlas map with the entire property(ies) clearly outlined
 - Letter briefly describing, explaining, and justifying the request
 - List any original and/or related file numbers on the cover application

- EXTENSION OF MAJOR PRELIMINARY PLAT (DRB08)** Your attendance is required.
- Preliminary Plat reduced to 8.5" x 11"
 - Zone Atlas map with the entire property(ies) clearly outlined
 - Letter briefly describing, explaining, and justifying the request
 - Copy of DRB approved infrastructure list
 - Copy of the LATEST Official DRB Notice of approval for Preliminary Plat Extension request
 - List any original and/or related file numbers on the cover application
- Extension of preliminary plat approval expires after one year.

- MAJOR SUBDIVISION FINAL PLAT APPROVAL (DRB12)** Your attendance is required.
- Proposed Final Plat (folded to fit into an 8.5" by 14" pocket) **6 copies**
 - Signed & recorded Final Pre-Development Facilities Fee Agreement for Residential development only
 - Design elevations & cross sections of perimeter walls **3 copies**
 - Zone Atlas map with the entire property(ies) clearly outlined
 - Bring original Mylar of plat to meeting, ensure property owner's and City Surveyor's signatures are on the plat
 - Copy of recorded SIA
 - Landfill disclosure and EHD signature line on the Mylar if property is within a landfill buffer
 - List any original and/or related file numbers on the cover application
 - DXF file and hard copy of final plat data for AGIS is required.

- MINOR SUBDIVISION PRELIMINARY/FINAL PLAT APPROVAL (DRB16)** Your attendance is required.
- 5 Acres or more: Certificate of No Effect or Approval
 - Proposed Preliminary / Final Plat (folded to fit into an 8.5" by 14" pocket) **6 copies** for unadvertised meetings
 - Signed & recorded Final Pre-Development Facilities Fee Agreement for Residential development only
 - Design elevations and cross sections of perimeter walls (11" by 17" maximum) **3 copies**
 - Site sketch with measurements showing structures, parking, Bldg. setbacks, adjacent rights-of-way and street improvements, if there is any existing land use (folded to fit into an 8.5" by 14" pocket) **6 copies**
 - Zone Atlas map with the entire property(ies) clearly outlined
 - Letter briefly describing, explaining, and justifying the request
 - Bring original Mylar of plat to meeting, ensure property owner's and City Surveyor's signatures are on the plat
 - Landfill disclosure and EHD signature line on the Mylar if property is within a landfill buffer
 - Fee (see schedule)
 - List any original and/or related file numbers on the cover application
 - Infrastructure list if required (**verify with DRB Engineer**)
 - DXF file and hard copy of final plat data for AGIS is required.

- AMENDMENT TO PRELIMINARY PLAT (with minor changes) (DRB03)** Your attendance is required.
- PLEASE NOTE: There are no clear distinctions between significant and minor changes with regard to subdivision amendments. Significant changes are those deemed by the DRB to require public notice and public hearing.
- Proposed Amended Preliminary Plat, Infrastructure List, and/or Grading Plan (folded to fit into an 8.5" by 14" pocket) **6 copies**
 - Original Preliminary Plat, Infrastructure List, and/or Grading Plan (folded to fit into an 8.5" by 14" pocket) **6 copies**
 - Zone Atlas map with the entire property(ies) clearly outlined
 - Letter briefly describing, explaining, and justifying the request
 - Bring original Mylar of plat to meeting, ensure property owner's and City Surveyor's signatures are on the plat
 - List any original and/or related file numbers on the cover application
- Amended preliminary plat approval expires after one year

I, the applicant, acknowledge that any information required but not submitted with this application will likely result in deferral of actions.

Art Marshall
Applicant name (print)
[Signature] 11/24/07
Applicant signature / date



Form revised October 2007

- Checklists complete
- Fees collected
- Case #s assigned
- Related #s listed

Application case numbers
07DRB-70414

Sandy Handley 11/27/07
Planner signature / date
Project # 1006926

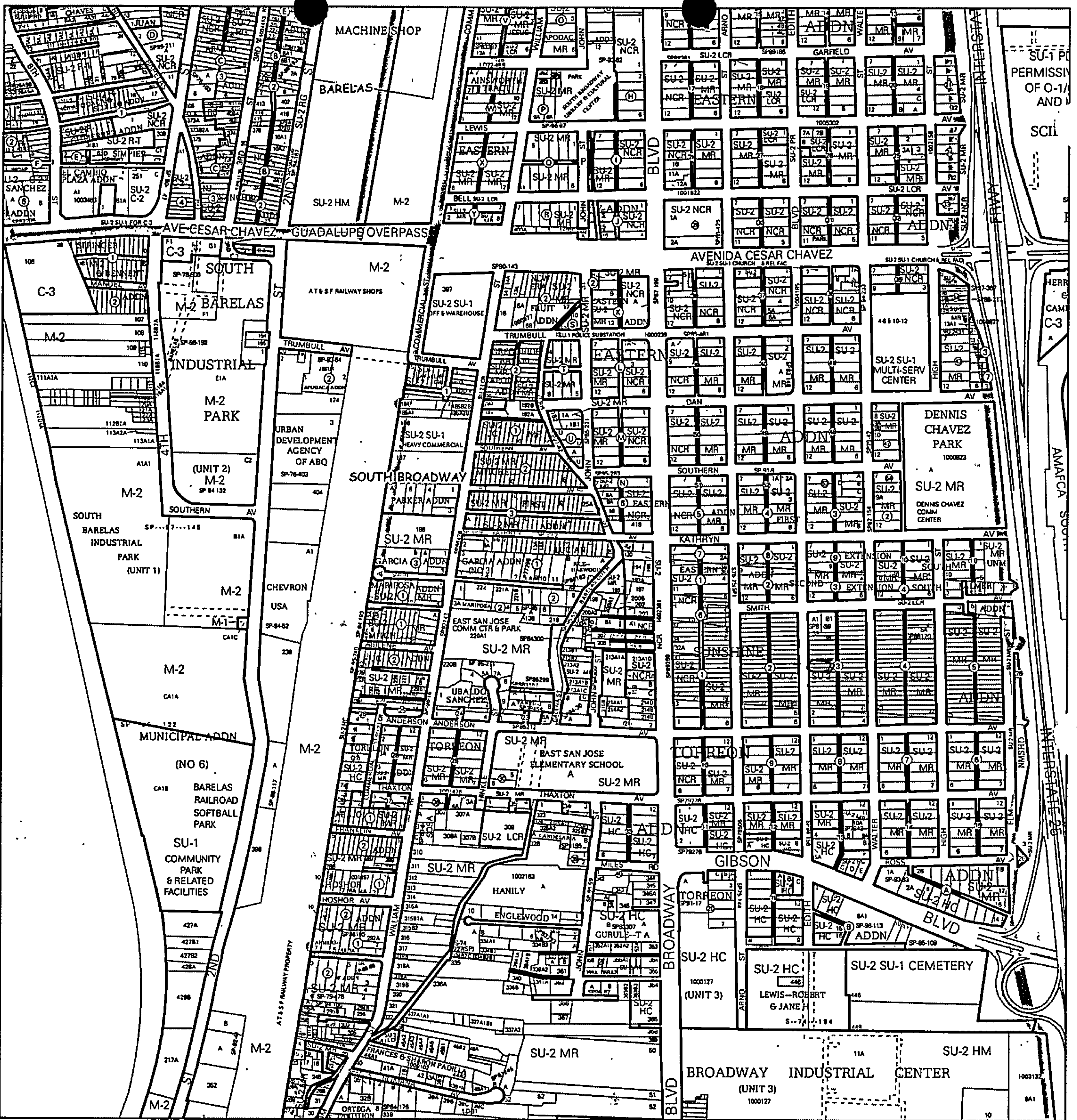

For more current information and more details visit: <http://www.cabq.gov/gis>

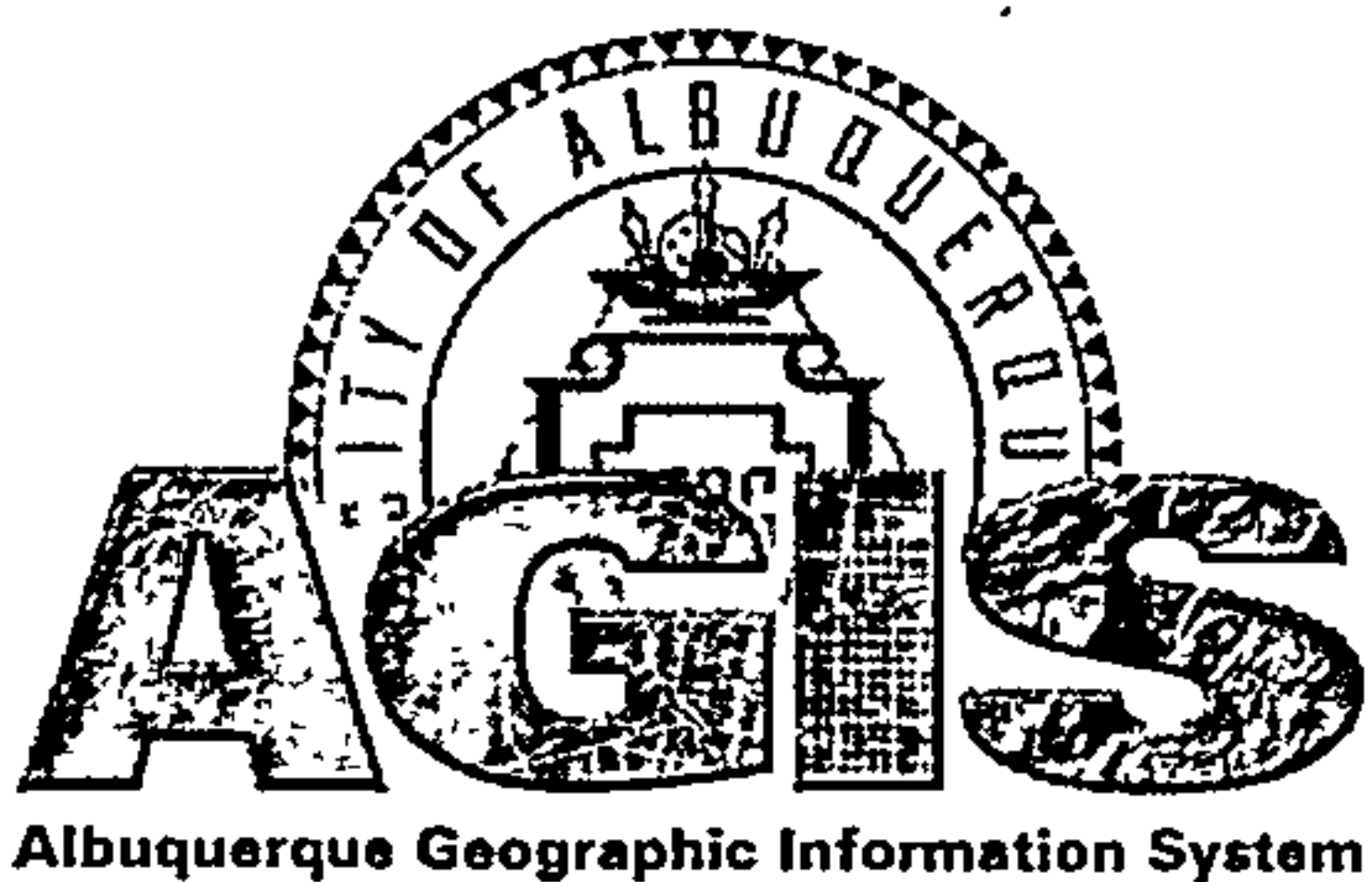

Map amended through: 5/17/2007

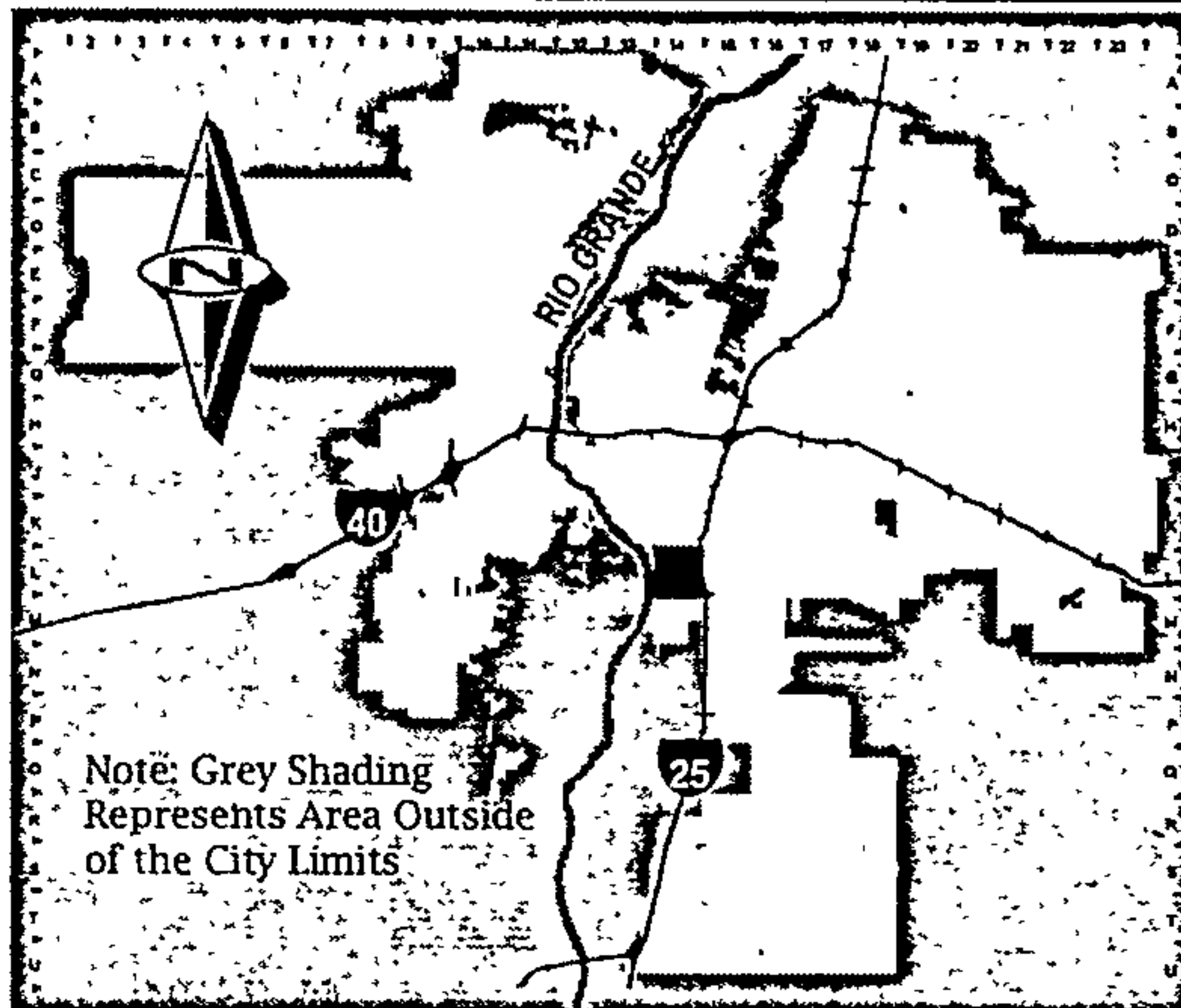

Note: Grey Shading Represents Area Outside of the City Limits

Zone Atlas Page:

L-14-Z

Selected Symbols

- SECTOR PLANS
- Design Overlay Zones
- City Historic Zones
- H-1 Buffer Zone
- Petroglyph Mon.
- Escarpment
- 2 Mile Airport Zone
- Airport Noise Contour
- Wall Overlay Zone

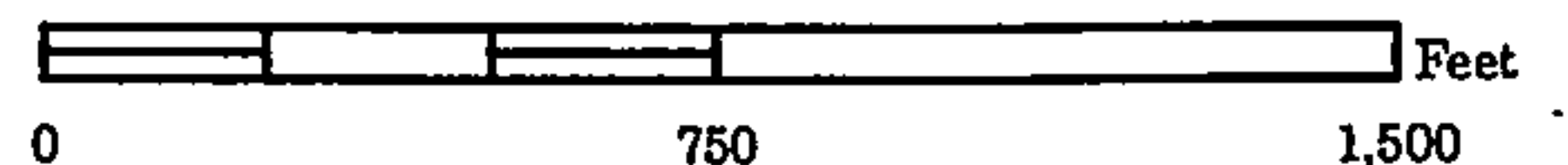

Art & Mercedes Marshall

9301 Lona Lane NE
Albuquerque, New Mexico 87111
Home: 505.821.3456 Cell: 505.615.9525
Fax: 505.823.1164

November 26, 2007

City of Albuquerque
Development/Plan Review

RE: Project#1006926

Dear Committee Members:

I am requesting to combine lots #27 and #28 of Sunshine Addition into one parcel. There is an existing structure, a duplex, that straddles the property line between the parcels. Since neither parcel can be sold separately with the existing building it only makes sense that the two parcels should be one.

Respectfully,

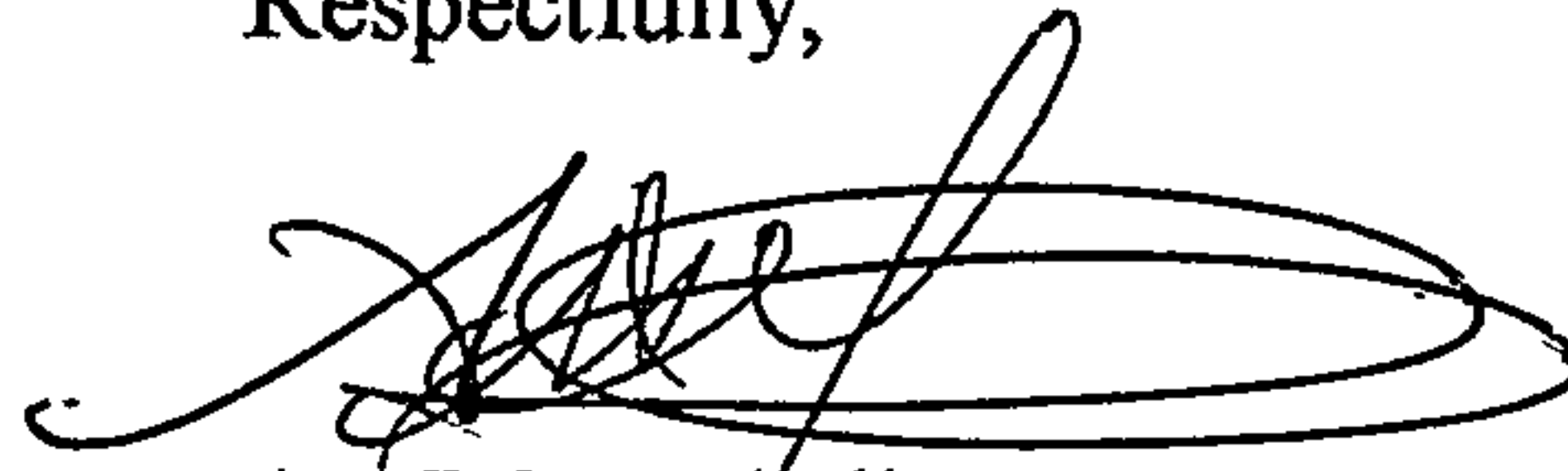
A handwritten signature in black ink, appearing to read 'Art J. Marshall', with a large, sweeping flourish extending to the right.

Art J. Marshall
Agent for Mercedes R. Marshall



Pre-Development Facilities Fee (PDFF) Cover Sheet

PDFF agreements received by 5PM Thursday will be ready for pick up by 8AM on the following Tuesday.

Please drop off and pick up all Pre-Development Facilities Fee agreements at APS' Capital Master Plan office. The office is located in Suite 9, 2nd floor, of the Lincoln Building at 915 Locust St SE. A map to our offices is located at: <http://construction.voteaps.com/LincolnMap.html>

Project # (if already assigned by DRB/EPC) _____

Please check one:

- Preliminary PDFF
(Preliminary PDFF are required for preliminary plat submittals.)
- Final PDFF
(Final PDFF are required for final plat submittals and **must be recorded** prior to DRB hearing)
- Waiver/Deferral
(Must provide reason for waiver/deferral)

Project Information

Subdivision Name Sunshine Addn

Legal Description Lots 27 and 28, Block 3, Sunshine Addn

Location of Project (address or major cross streets) 1916 Edith Blvd SE

Proposed Number of Units: 1 Single-Family _____ Multi-Family 1 Total Units

Note: A single-family unit is a single-family, detached dwelling unit.

Comments

Waiver Information

Property Owner Art Marshall Legal Description Lots 27 and 28, Block 3, Sunshine Addn Zoning SU-2

Reason for Waiver/Deferral the owner of the above property plans to eliminate the lot line between lots 27 and 28 to create one lot 27-A

Contact Information

Name Art Marshall

Company _____

Phone 615-9525

E-mail artjmarshall@msn.com

Please include with your submittal:

- Zone Atlas map with the entire property(ies) precisely and clearly outlined
- Copy of a plat or plan for the proposed project
- List of legal description (e.g. lot, block) and street address for each lot (**for final plat only**)
- Please include project number on the top right corner of all documents
- Please paper clip all submitted documents (for ease of making copies)

FOR OFFICE USE ONLY

APS Cluster Albuquerque

Date Submitted 11/26/2007

Date Completed 11/26/07

**ALBUQUERQUE PUBLIC SCHOOLS
PRE-DEVELOPMENT FACILITIES FEE AGREEMENT WAIVER**

Albuquerque Municipal School District No. 12, Bernalillo and Sandoval Counties, New Mexico ("Albuquerque Public Schools" or "APS"), having reviewed the proposed plat of Lots 27 and 28, Block 3, Sunshine Addn, which is zoned as SU-2, on November 26, 2007 submitted by Art Marshall, owner of above property, has determined that no Pre-Development Facilities Fee Agreement is required with respect to that proposed plat because the owner of the above property plans to eliminate the lot line between lots 27 and 28 to create one lot 27-A.

ALBUQUERQUE PUBLIC SCHOOLS

By: 
Signature

Betty King, Planner, Capital Master Plan

STATE OF NEW MEXICO
COUNTY OF BERNALILLO

This instrument was acknowledged before me on November 26, 2007 by Betty King as Planner, Capital Master Plan of the Albuquerque Municipal School District No. 12, Bernalillo and Sandoval Counties, a school district organized and existing under the laws of the State of New Mexico.

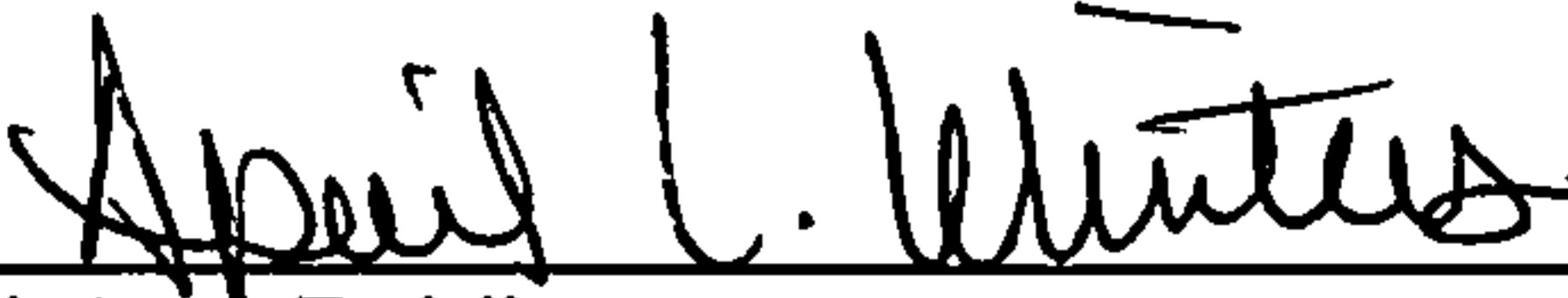
Notary Public

My commission expires: May 18, 2011

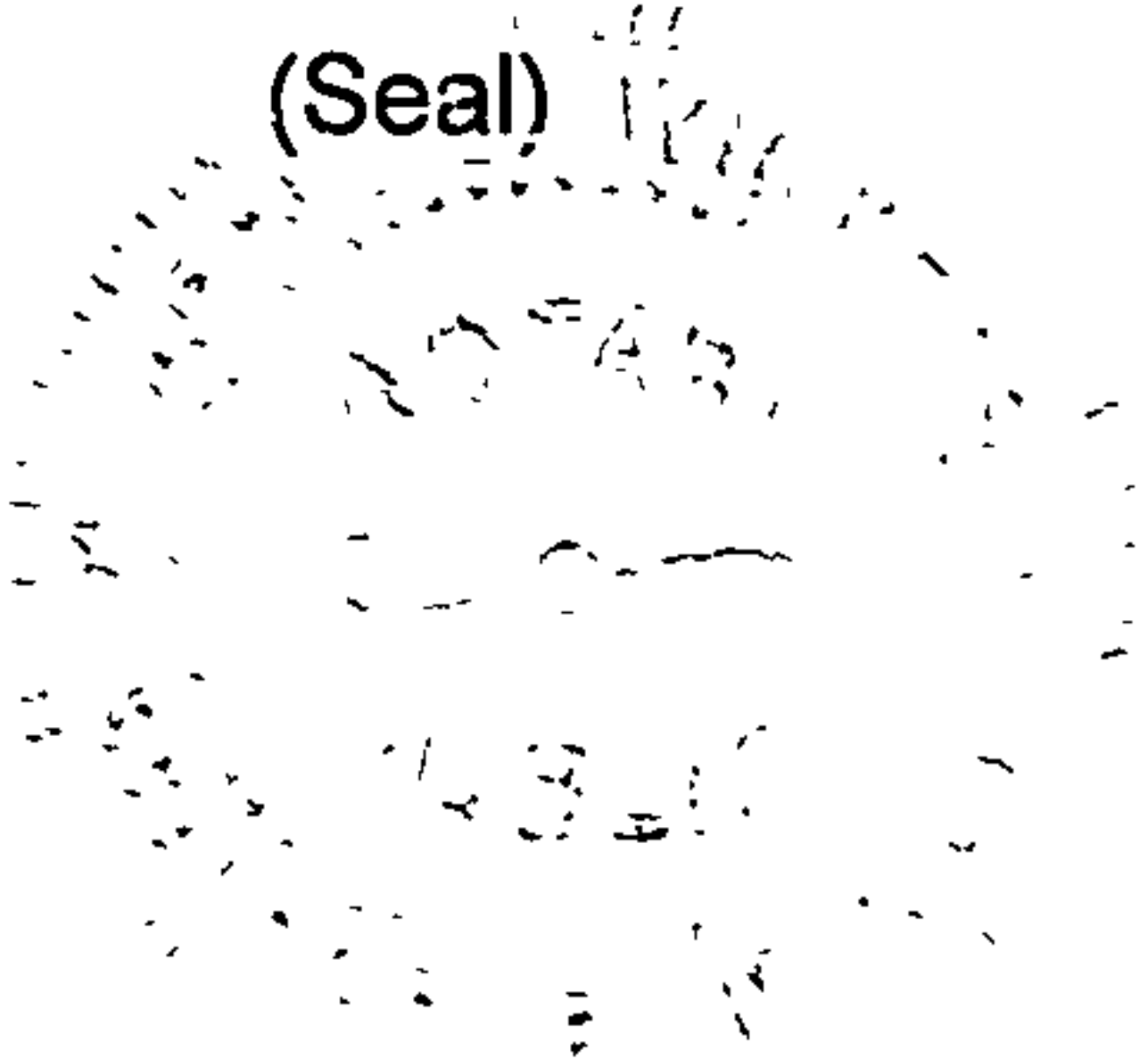



Supplemental form

<input type="checkbox"/> SUBDIVISION	<input type="checkbox"/> S	<input type="checkbox"/> Z	<input type="checkbox"/> ZONING & PLANNING
___ Major Subdivision action			___ Annexation
___ Minor Subdivision action			___ County Submittal
___ Vacation	<input checked="" type="checkbox"/> V		___ EPC Submittal
___ Variance (Non-Zoning)			___ Zone Map Amendment (Establish or Change Zoning)
<input type="checkbox"/> SITE DEVELOPMENT PLAN	<input type="checkbox"/> P		___ Sector Plan (Phase I, II, III)
___ for Subdivision			___ Amendment to Sector, Area, Facility or Comprehensive Plan
___ for Building Permit			___ Text Amendment (Zoning Code/Sub Regs)
___ Administrative Amendment (AA)			___ Street Name Change (Local & Collector)
___ IP Master Development Plan			<input type="checkbox"/> L <input type="checkbox"/> A <input type="checkbox"/> APPEAL / PROTEST of...
___ Cert. of Appropriateness (LUCC)	<input type="checkbox"/> L	<input type="checkbox"/> A	___ Decision by: DRB, EPC, LUCC, Planning Director or Staff, ZHE, Zoning Board of Appeals
<input type="checkbox"/> STORM DRAINAGE	<input type="checkbox"/> D		
___ Storm Drainage Cost Allocation Plan			

PRINT OR TYPE IN BLACK INK ONLY. The applicant or agent must submit the completed application in person to the Planning Department Development Services Center, 600 2nd Street NW, Albuquerque, NM 87102. Fees must be paid at the time of application. Refer to supplemental forms for submittal requirements.

APPLICANT INFORMATION:

Professional/Agent (if any): ART MARSHALL PHONE: 505 615 9525 (C)
505 821 3456
 ADDRESS: 9301 LOMA LN NE FAX: 505 823 1164
 CITY: ABQ STATE NM ZIP 87111 E-MAIL: artjmarshall@msn.com

APPLICANT: MERCEDES R. MARSHALL PHONE: 505 821 3456
 ADDRESS: 9301 LOMA LN NE FAX: 505-823-1164
 CITY: ABQ STATE NM ZIP 87111 E-MAIL: mercedes@biz.com.com

Proprietary Interest in site: _____ List all owners: MERCEDES R. MARSHALL

DESCRIPTION OF REQUEST: COMBINE LOTS #27 & 28 into 1 parcel.

Is the applicant seeking incentives pursuant to the Family Housing Development Program? ___ Yes. ___ No.

SITE INFORMATION: ACCURACY OF THE EXISTING LEGAL DESCRIPTION IS CRUCIAL! ATTACH A SEPARATE SHEET IF NECESSARY.

Lot or Tract No. #27 & #28 Block: #3 Unit: _____
 Subdiv/Addn/TBKA: SUNSHINE ADDITION
 Existing Zoning: SU-2 Proposed zoning: SU-2
 Zone Atlas page(s): 2-14 UPC Code: 101405643518242325 MRGCD Map No _____

CASE HISTORY:

List any current or prior case number that may be relevant to your application (Proj., App., DRB-, AX-, Z-, V-, S-, etc.): _____

CASE INFORMATION:

Within city limits? Yes Within 1000FT of a landfill? No
 No. of existing lots: 2 No. of proposed lots: 1 Total area of site (acres): .33

LOCATION OF PROPERTY BY STREETS: On or Near: 1916 EDITH BLVD SE

Between: _____ and _____

Check-off if project was previously reviewed by Sketch Plat/Plan , or Pre-application Review Team . Date of review: _____

SIGNATURE [Signature] DATE 11/1/07
 (Print) ART MARSHALL Applicant: Agent:

FOR OFFICIAL USE ONLY

Form revised 4/07

<input checked="" type="checkbox"/> INTERNAL ROUTING	Application case numbers	Action	S.F.	Fees
<input checked="" type="checkbox"/> All checklists are complete	<u>07DRB - 10352</u>	<u>SK</u>	_____	<u>\$ 0</u>
<input checked="" type="checkbox"/> All fees have been collected	_____	_____	_____	\$ _____
<input checked="" type="checkbox"/> All case #s are assigned	_____	_____	_____	\$ _____
<input type="checkbox"/> AGIS copy has been sent	_____	_____	_____	\$ _____
<input checked="" type="checkbox"/> Case history #s are listed	_____	_____	_____	\$ _____
<input checked="" type="checkbox"/> Site is within 1000ft of a landfill	_____	_____	_____	\$ _____
<input checked="" type="checkbox"/> F.H.D.P. density bonus	_____	_____	_____	Total
<input checked="" type="checkbox"/> F.H.D.P. fee rebate	_____	_____	_____	\$ <u>0</u>

Hearing date Nov. 14, 2007

[Signature] 11/1/07
 Planner signature / date

Project # 1006926

FORM S(3): SUBDIVISION - D.R.B. MEETING (UNADVERTISED) OR INTERNAL ROUTING

A **Bulk Land Variance** requires application on FORM-V in addition to application for subdivision on FORM-S.

SKETCH PLAT REVIEW AND COMMENT (DRB22) Your attendance is required.

- Scale drawing of the proposed subdivision plat (folded to fit into an 8.5" by 14" pocket) **6 copies**
- Site sketch with measurements showing structures, parking, Bldg. setbacks, adjacent rights-of-way and street improvements, if there is any existing land use (folded to fit into an 8.5" by 14" pocket) **6 copies**
- Zone Atlas map with the entire property(ies) clearly outlined
- Letter briefly describing, explaining, and justifying the request
- List any original and/or related file numbers on the cover application

EXTENSION OF MAJOR PRELIMINARY PLAT (DRB08) Your attendance is required.

- Preliminary Plat reduced to 8.5" x 11"
 - Zone Atlas map with the entire property(ies) clearly outlined
 - Letter briefly describing, explaining, and justifying the request
 - Copy of DRB approved infrastructure list
 - Copy of the LATEST Official DRB Notice of approval for Preliminary Plat Extension request
 - List any original and/or related file numbers on the cover application
- Extension of preliminary plat approval expires after one year.**

MAJOR SUBDIVISION FINAL PLAT APPROVAL (DRB12) Your attendance is required.

- Proposed Final Plat (folded to fit into an 8.5" by 14" pocket) **6 copies**
- Signed & recorded Final Pre-Development Facilities Fee Agreement for Residential development only
- Design elevations & cross sections of perimeter walls **3 copies**
- Zone Atlas map with the entire property(ies) clearly outlined
- Bring original Mylar of plat to meeting, ensure property owner's and City Surveyor's signatures are on the plat
- Copy of recorded SIA
- Landfill disclosure and EHD signature line on the Mylar if property is within a landfill buffer
- List any original and/or related file numbers on the cover application
- DXF file and hard copy of final plat data for AGIS is required.



MINOR SUBDIVISION PRELIMINARY/FINAL PLAT APPROVAL (DRB16) Your attendance is required.

- 5 Acres or more: Certificate of No Effect or Approval
- Proposed Preliminary / Final Plat (folded to fit into an 8.5" by 14" pocket) **6 copies** for unadvertised meetings
- Signed & recorded Final Pre-Development Facilities Fee Agreement for Residential development only
- Design elevations and cross sections of perimeter walls (11" by 17" maximum) **3 copies**
- Site sketch with measurements showing structures, parking, Bldg. setbacks, adjacent rights-of-way and street improvements, if there is any existing land use (folded to fit into an 8.5" by 14" pocket) **6 copies**
- Zone Atlas map with the entire property(ies) clearly outlined
- Letter briefly describing, explaining, and justifying the request
- Bring original Mylar of plat to meeting, ensure property owner's and City Surveyor's signatures are on the plat
- Landfill disclosure and EHD signature line on the Mylar if property is within a landfill buffer
- Fee (see schedule)
- List any original and/or related file numbers on the cover application
- Infrastructure list if required (**verify with DRB Engineer**)
- DXF file and hard copy of final plat data for AGIS is required.

AMENDMENT TO PRELIMINARY PLAT (with minor changes) (DRB03) Your attendance is required.

- PLEASE NOTE: There are no clear distinctions between significant and minor changes with regard to subdivision amendments. Significant changes are those deemed by the DRB to require public notice and public hearing.
- Proposed Amended Preliminary Plat, Infrastructure List, and/or Grading Plan (folded to fit into an 8.5" by 14" pocket) **6 copies**
 - Original Preliminary Plat, Infrastructure List, and/or Grading Plan (folded to fit into an 8.5" by 14" pocket) **6 copies**
 - Zone Atlas map with the entire property(ies) clearly outlined
 - Letter briefly describing, explaining, and justifying the request
 - Bring original Mylar of plat to meeting, ensure property owner's and City Surveyor's signatures are on the plat
 - List any original and/or related file numbers on the cover application
- Amended preliminary plat approval expires after one year**

I, the applicant, acknowledge that any information required but not submitted with this application will likely result in deferral of actions.

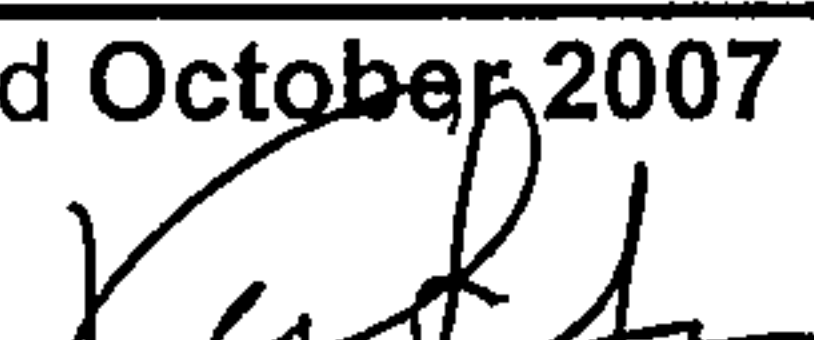

 Applicant name (print)

 Applicant signature / date 11/1/07

Form revised **October 2007**

 Planner signature / date 11/1/07

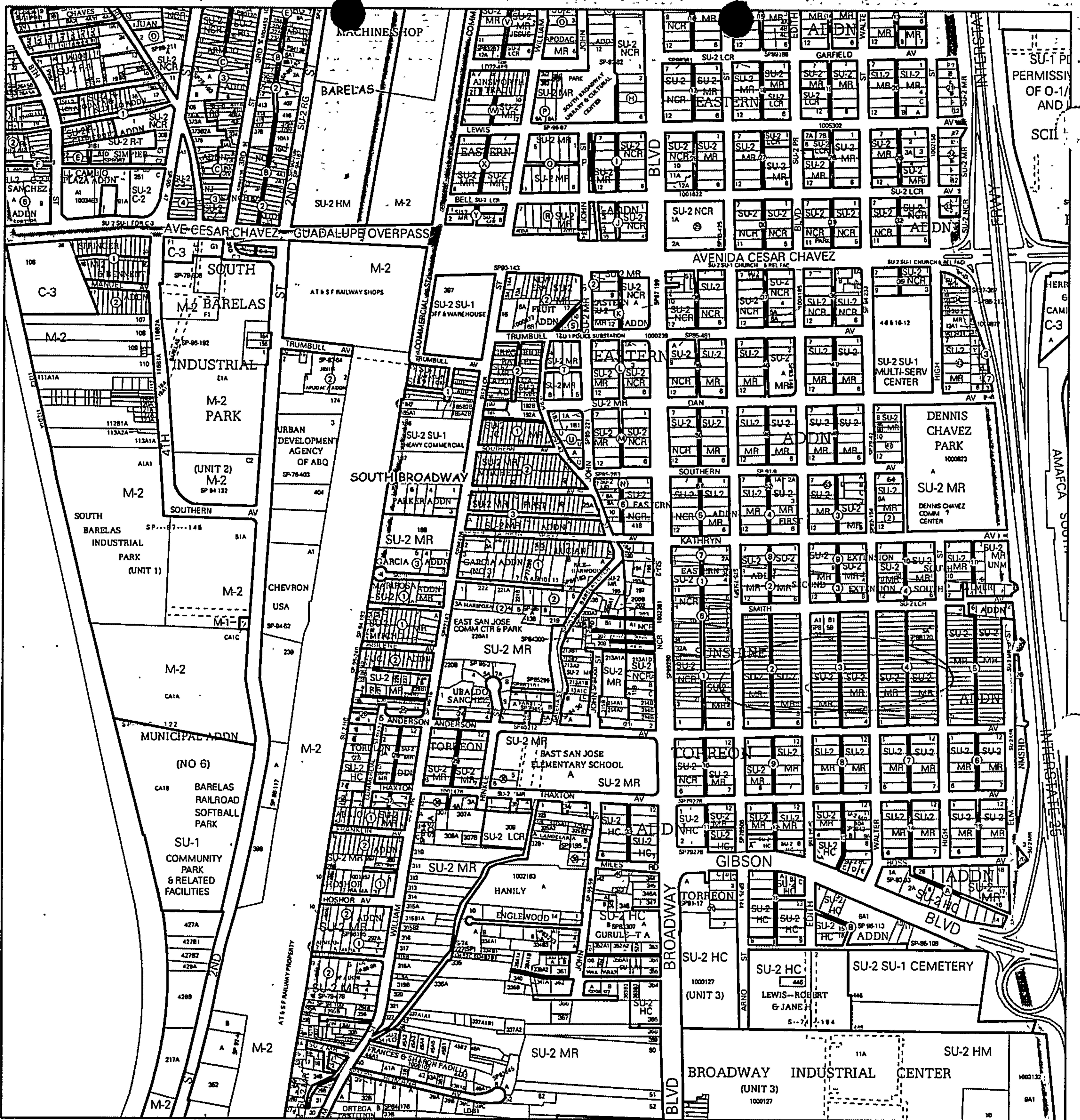
Project # **1006926**



- Checklists complete
 - Fees collected
 - Case #s assigned
 - Related #s listed
- Application case numbers
 on DRB - 70352



For more current information and more details visit: <http://www.cabq.gov/gis>

AGIS
Albuquerque Geographic Information System

Map amended through: 5/17/2007

Note: Grey Shading Represents Area Outside of the City Limits

Zone Atlas Page:
L-14-Z

Selected Symbols

SECTOR PLANS	Escarpment
Design Overlay Zones	2 Mile Airport Zone
City Historic Zones	Airport Noise Contour
H-1 Buffer Zone	Wall Overlay Zone
Petroglyph Mon.	

0 750 1,500 Feet

CITY OF ALBUQUERQUE
DEVELOPMENT & PLAN REVIEW

Nov. 1, 2007

DEAR COMMITTEE:

I AM REQUESTING THAT LOTS 27 & 28 KNOWN AS
1916 EDITH BLVD. BE COMBINED INTO ONE PARCEL.

MERCEDES R. MARSHALL
PROPERTY OWNER.

LEGEND

- △ ELEC. METER
- △ GAS METER
- POWER POLE
- + + + + GATE
- ▭ CONCRETE
- ▬ BLOCK WALL
- X - FENCE
- - - OVERHEAD UTILITIES



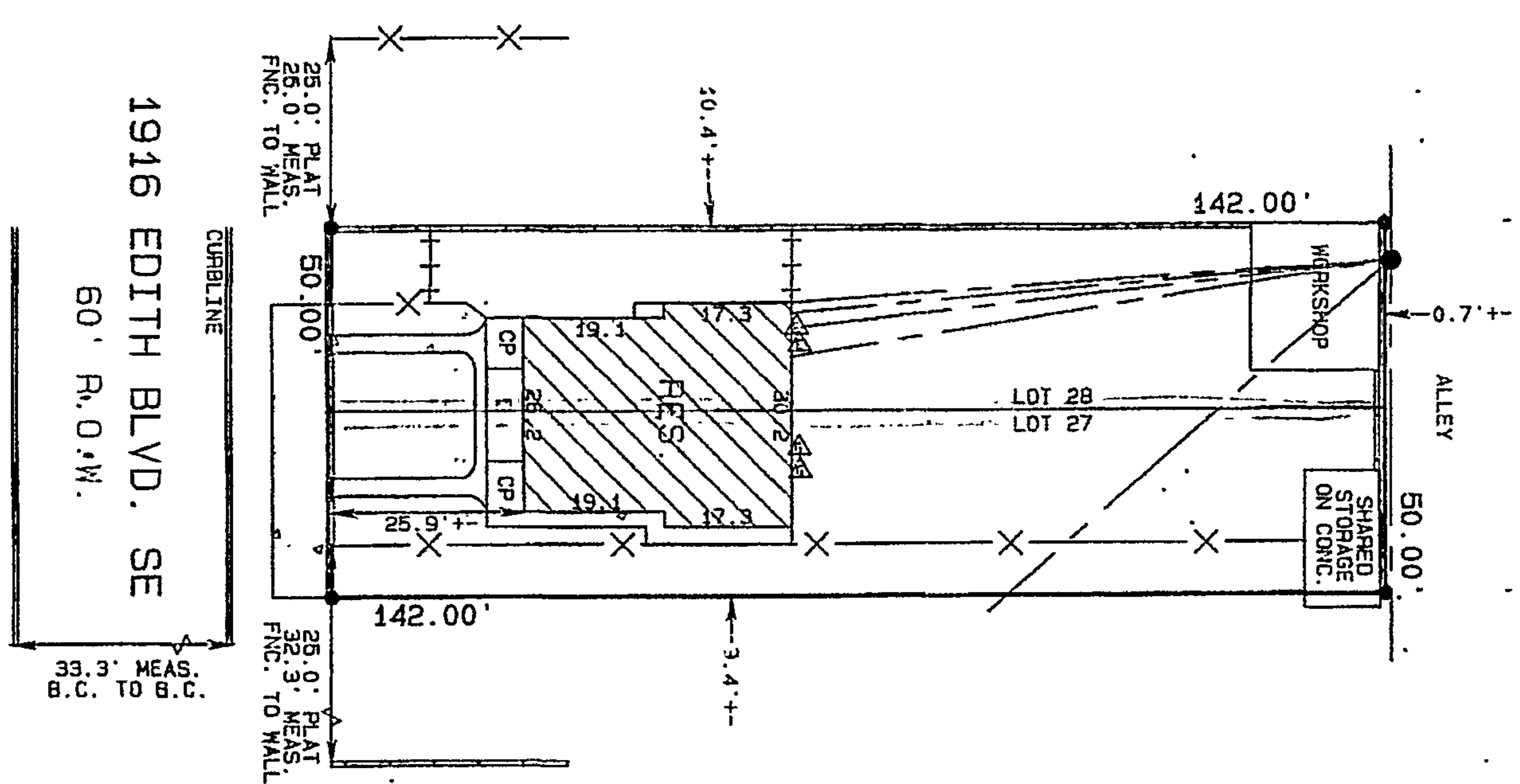
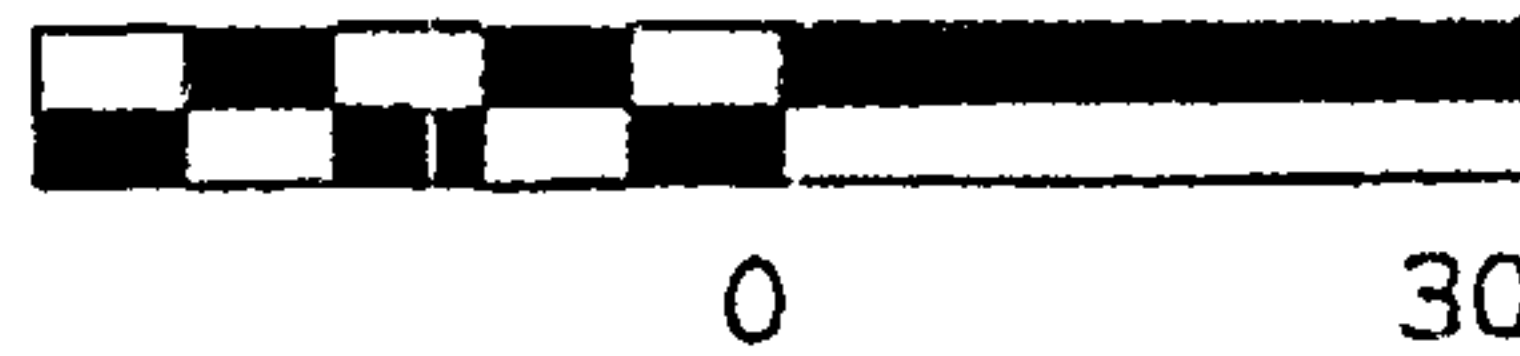



SCALE 1"=30'

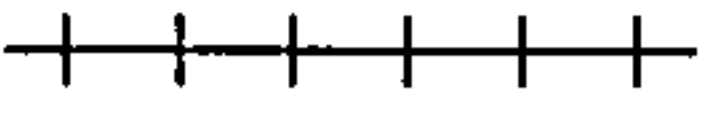

COMBINE LOT 27 & 28
 INTO ONE PARCEL
 REMOVING DIVIDING BOUNDARY

"SKETCH"

LEGEND

-  ELEC. METER
-  GAS METER
-  POWER POLE
-  GATE
-  CONCRETE
-  BLOCK WALL
-  FENCE
-  OVERHEAD UTILITIES

SCALE 1"=30'

