

1 WEST ELEVATION  
A6 SCALE: 1/8" = 1'-0"

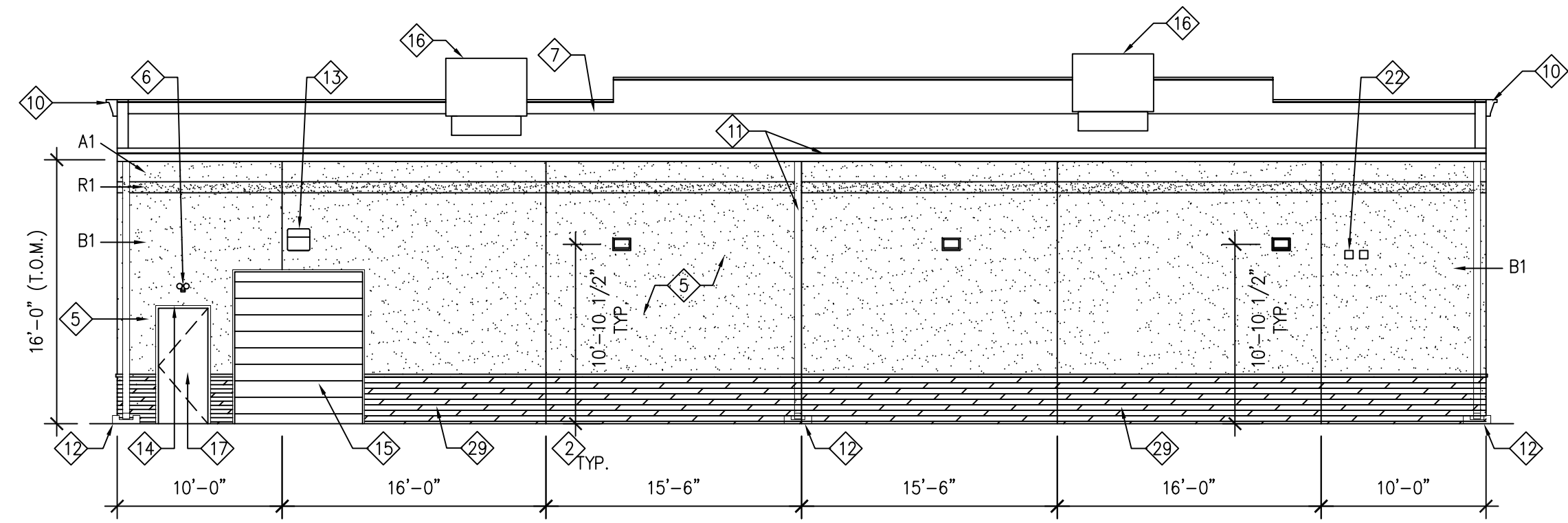

2 EAST ELEVATION  
A6 SCALE: 1/8" = 1'-0"

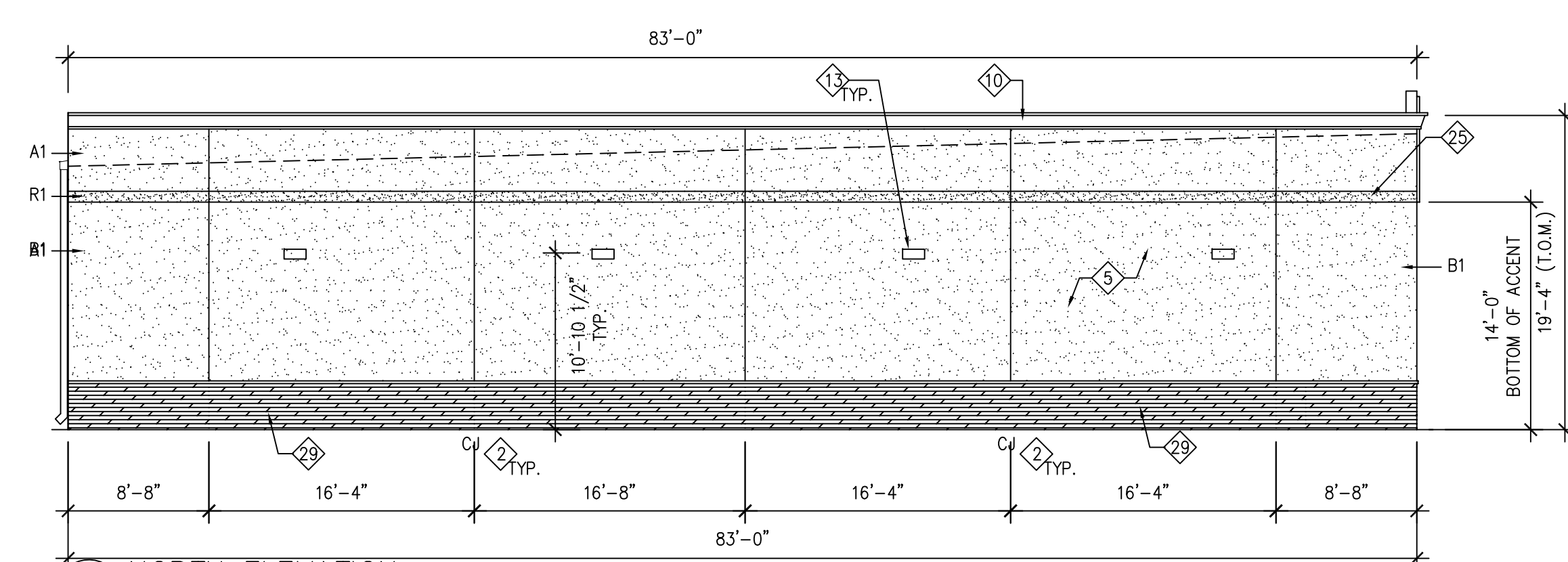

3 NORTH ELEVATION  
A6 SCALE: 1/8" = 1'-0"

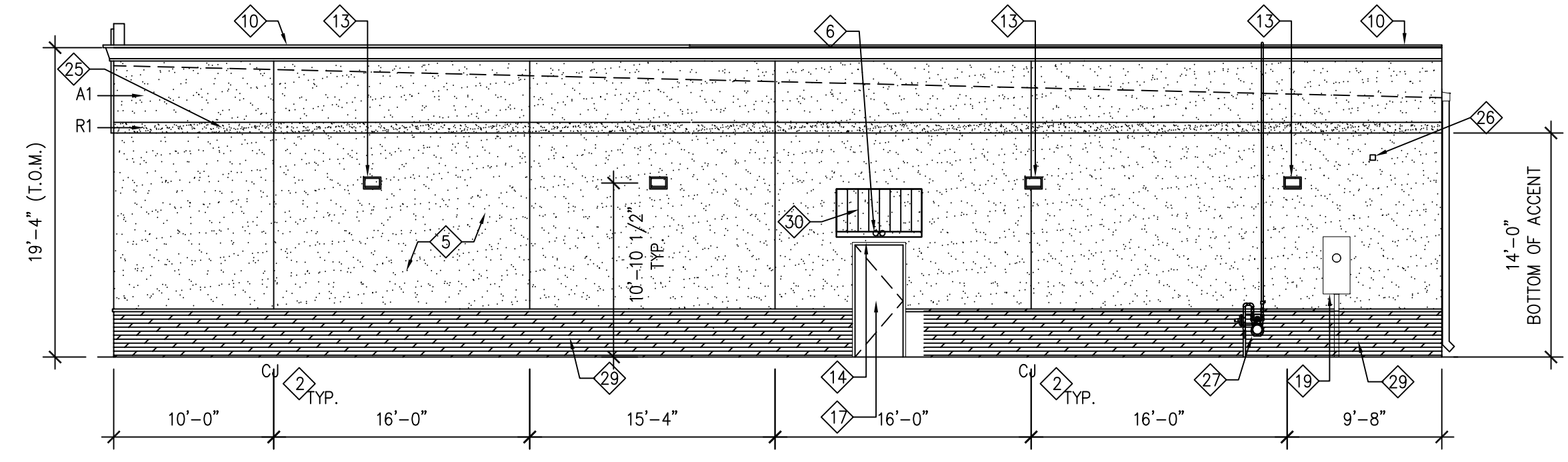

4 SOUTH ELEVATION  
A6 SCALE: 1/8" = 1'-0"

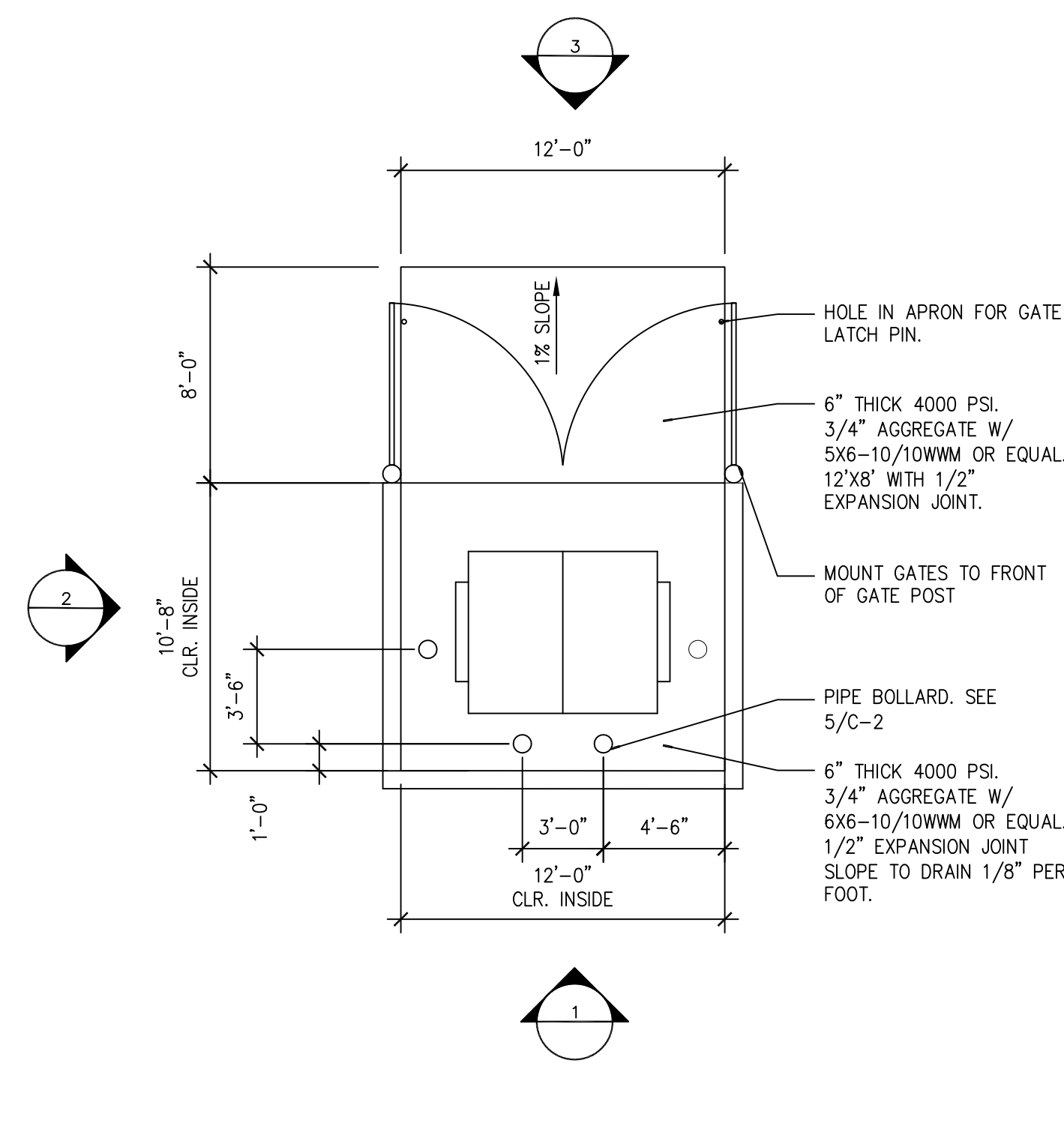
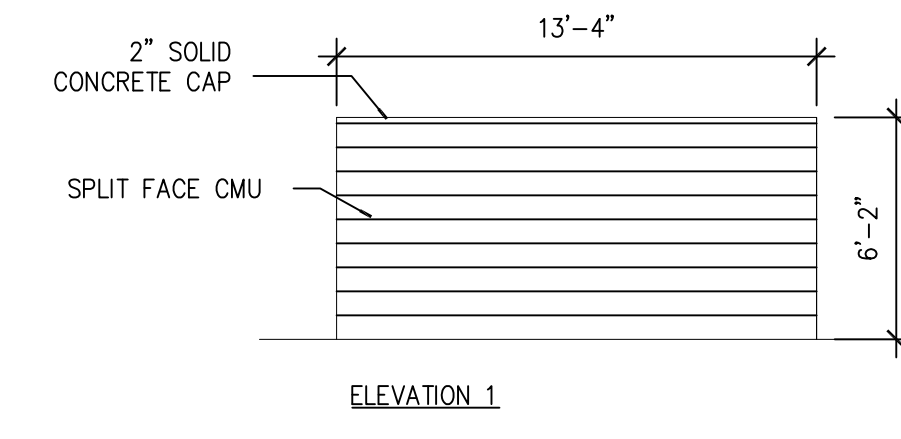
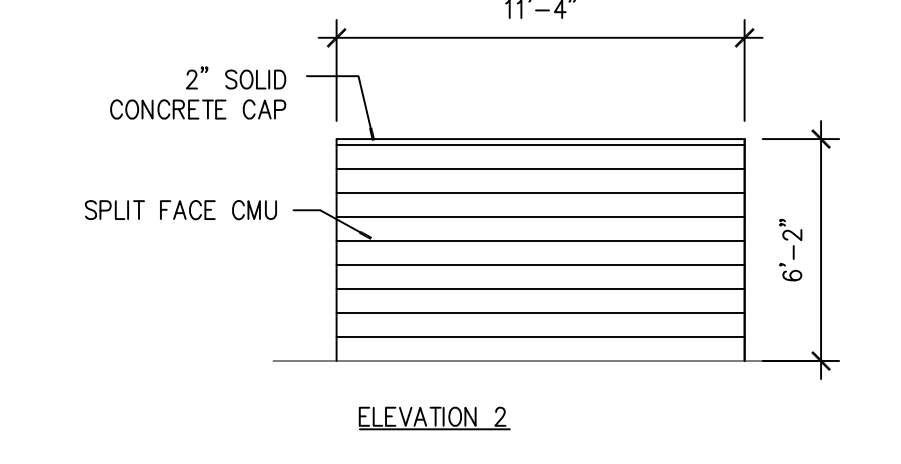
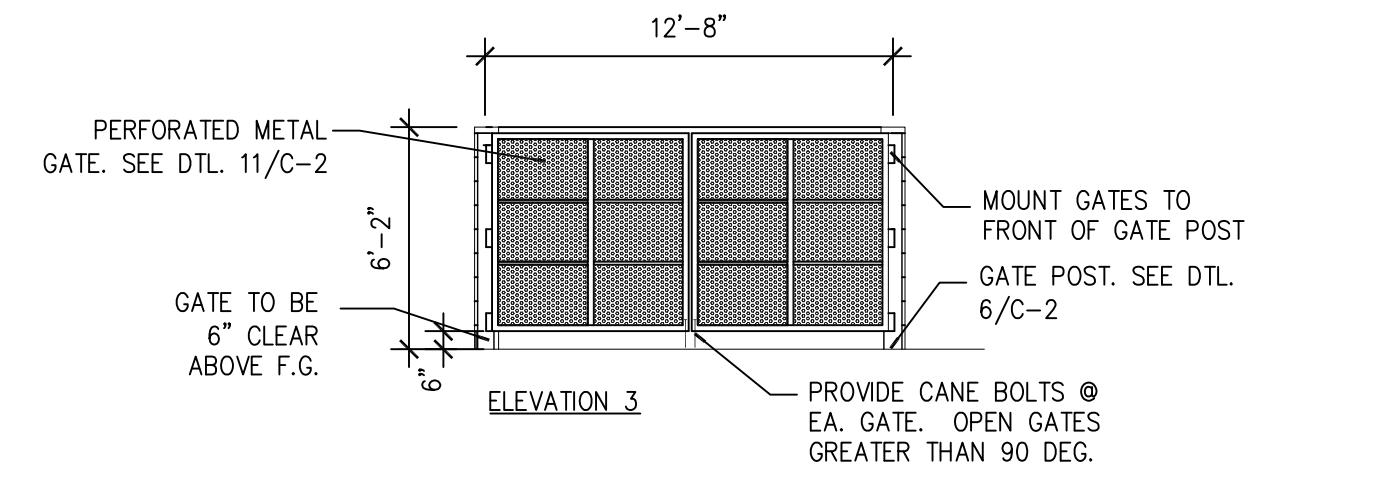

8 TYPICAL PAD LAYOUT  
A6 SCALE: 3/16" = 1'-0"

GENERAL NOTES:

- ALL EXTERIOR SIGNS ARE PROVIDED AND INSTALLED BY ADVANCE AUTO PARTS. ALL ELECTRICAL CONNECTIONS ARE BY ELECTRICAL CONTRACTOR. REFER TO ELECTRICAL DRAWINGS FOR ADDITIONAL INFORMATION.
- ALL CONCRETE MASONRY UNITS SHALL BE NORMAL WEIGHT CONCRETE, 7-5/8" X 7-5/8" X 15-5/8", WITH 3/8" MORTAR JOINTS, WITH TOTAL COURSE HEIGHT TO EQUAL 8", IN RUNNING BOND PATTERN.
- PROVIDE TOOLED CONCAVE MORTAR JOINTS UNLESS NOTED OTHERWISE.
- ALL CONTROL, BUILDING AND EXPANSION JOINTS TO BE INSTALLED PER ASTM, CONCRETE AND/OR BRICK INDUSTRY STANDARDS AS APPLICABLE.
- PROVIDE SEALANT AT ALL UNLIKE MATERIALS.

KEYED NOTES:

- ◇ PROVIDE OLDCASTLE GLASS VISTAWALL SERIES FG 3000 2" x 4 1/2" MULLION PROFILE, CENTER SET, EXTERIOR LOADED FLUSH GLAZE STOREFRONT SYSTEM WITH 1" CLEAR LOW 'E' INSULATED GLASS. STOREFRONT SYSTEM COLOR TO BE CLEAR ANODIZED ALUMINUM. REFER TO RESPONSIBILITY MATRIX FOR ADDITIONAL INFORMATION. NO SUBSTITUTIONS. SEALANT COLOR TO BE LIGHT GRAY.
- ◇ MASONRY CONTROL JOINT, 20'-0" MAX. & 10'-0" COMBINED MAX. AT CORNER.
- ◇ HATCH AREA REPRESENTS AREA OF TEMPERED GLAZING.
- ◇ G.C. TO PROVIDE & INSTALL 5 3/4" VINYL WHITE ON BLACK ADDRESS NUMBERS BY MFR: 'EAST SIGNS' ON FRONT WINDOWS CENTERED OVER DOOR, BOTTOM EDGE OF NUMBER SHALL SET 4" ABOVE FRAME - REFER TO DETAIL 5/A6 FOR ADDITIONAL INFORMATION.
- ◇ 3 COAT STUCCO TO MATCH FINISH OF ADJACENT WALGREENS
- ◇ EMERGENCY LIGHT, REFER TO ELECTRICAL SHEETS FOR ADDITIONAL INFORMATION.
- ◇ LINE OF ROOF (BEYOND).
- ◇ PRE-FINISHED 6'-8" METAL PANELS INSTALLED BY AAP NATIONAL ACCOUNT VENDOR, OVER SMOOTH FACE CMU, COORDINATED BY GENERAL CONTRACTOR. FOR BITS AND UPFIT PROJECTS, THE DEVELOPER AND GC ARE RESPONSIBLE FOR PURCHASING PURCHASING OF THE RED PANELS THROUGH THE AAP NATIONAL ACCOUNT VENDOR AND INSTALLATION. FOR AAP UPFIT AND FEE/SELF DEVELOP PROJECTS, AAP WILL BE RESPONSIBLE FOR THE PURCHASE AND INSTALLATION OF THE RED PANELS.
- ◇ REFER TO ELECTRICAL DRAWINGS FOR SIGNAGE REQUIREMENTS. SIGNAGE IS PERMITTED SEPARATELY AND INSTALLED BY OTHERS. SIGNAGE IS SHOW FOR REFERENCE ONLY.
- ◇ CORNICE AT TOP OF PARAPET. MATCH STYLE/COLOR WITH ADJACENT WALGREENS'.
- ◇ GUTTERS AND DOWNSPOUTS - PAINT TO MATCH BUILDING.
- ◇ INSTALL 12"x24"x2 3/8" PRECAST CONCRETE SPLASH BLOCKS UNDER EACH DOWNSPOUT.
- ◇ WALL MOUNTED LIGHT FIXTURE - REFER TO ELECTRICAL DRAWINGS FOR ADDITIONAL INFORMATION. QUANTITIES AND LOCATION VARY PER SITE.
- ◇ RAIN DEFLECTOR ATTACHED TO MASONRY- REFER TO DOOR HARDWARE SCHEDULE.
- ◇ ROLL UP STEEL DOOR - REFER TO DOOR SCHEDULE FOR ADDITIONAL INFORMATION.
- ◇ ROOF TOP UNIT BEYOND - REFER TO MECHANICAL DRAWINGS FOR ADDITIONAL INFORMATION
- ◇ HOLLOW METAL DOOR AND FRAME PAINT TO MATCH COLOR OF ADJACENT WALL SURFACE.
- ◇ ELECTRICAL OUTLET, REFER TO ELECTRICAL SHEETS FOR ADDITIONAL INFORMATION.
- ◇ ELECTRICAL EQUIPMENT. REFER TO ELECTRICAL DRAWINGS FOR ADDITIONAL INFORMATION.
- ◇ KNOX BOX IF REQUIRED BY CODE.
- ◇ VERTICAL REVEAL AT METAL PANELS.
- ◇ EXHAUST FAN CAP- REFER TO MECHANICAL DRAWINGS FOR ADDITIONAL INFORMATION.
- ◇ METAL COPING, PAINT TO MATCH ADJACENT METAL PANEL.
- ◇ ALUMINUM STATIONARY LOUVER. - PAINT TO MATCH ADJACENT WALL. REFER TO MECHANICAL SHEETS FOR ADDITIONAL INFORMATION.
- ◇ STUCCO BAND ACCENT COLOR. REFER TO ELEVATIONS AND MATERIAL SCHEDULE FOR COLOR
- ◇ UNIT HEATER EXHAUST VENT CAP - PAINT TO MATCH EXISTING ADJACENT WALL. REFER TO MECHANICAL SHEETS FOR ADDITIONAL INFORMATION.
- ◇ GAS METER - PAINT TO MATCH EXISTING ADJACENT WALL. REFER TO MECHANICAL SHEETS FOR ADDITIONAL INFORMATION.
- ◇ WALL HYDRANT, REFER TO PLUMBING DRAWINGS FOR ADDITIONAL INFORMATION.
- ◇ PRECAST STONE WAINSCOT TO 36", MATCH STYLE/COLOR WITH ADJACENT WALGREENS'.
- ◇ STANDING SEAM METAL CANOPY. MATCH STYLE OF ADJACENT WALGREENS'

MATERIAL SCHEDULE		
MATERIAL:	EXTERIOR PAINT:	LOCATION:
A1	AAP-A1, BEACHCOMBER 2077 58-082	EXTERIOR BLOCK WALLS, STUCCO, METAL DOOR
B1	AAP-B1, CASTLE ROCK 10Y1 41/083	EXTERIOR BLOCK WALLS, STUCCO, METAL DOOR
B2 (ALT)	AAP-B2, SAND MOTIF 00Y1 38/123	EXTERIOR BLOCK WALLS, STUCCO, METAL DOOR
R1	AAP-R1, ADVANCE AUTO PARTS RED	METAL PANEL SIGNBAND, STUCCO
R2	AAP-R2, ADVANCE AUTO PARTS RED	METAL WHEN REQUIRED
RAILS	BLACK	HANDRAILS
SAFETY	SAFETY YELLOW	BOLLARDS, MANDATED SAFETY AREAS

**Advance Auto Parts**  
 TRACT 1, PARADISE PLAZA  
 10800 UNSER BLVD. NW  
 ALBUQUERQUE, NM 87117  
 STORE # \_\_\_\_\_

REV	DATE	DESCRIPTION

DATE: 4-4-16 GROSS SQ. FT.: 6,889 SF.  
 PROJECT#: AA-16-001  
 DRAWN BY: Clint Wilsey  
 CHECK BY: Clint Wilsey  
 VERSION Q4- 83x83

ALL REPORTS, PLANS, SPECIFICATIONS, FIELD DATA, NOTES AND OTHER DOCUMENTS, INCLUDING ALL DOCUMENTS ON ELECTRONIC MEDIA, PREPARED BY THE DESIGN PROFESSIONAL AS INSTRUMENTS OF SERVICE SHALL REMAIN THE PROPERTY OF THE DESIGN PROFESSIONAL. NO REPRODUCTION OR TRANSMISSION MAY BE MADE WITHOUT PRIOR WRITTEN CONSENT OF THE DESIGN PROFESSIONAL. ALL COMMON LAW RIGHTS OF COPYRIGHT AND OTHERWISE ARE HEREBY SPECIFICALLY RESERVED.

66ARCHITECT, LLC  
 Clint Wilsey, Architect  
 clint.wilsey@gmail.com  
 505 280-0043

EXTERIOR ELEVATIONS

**A6**