

© THE DRAWING HAS CREATED TO ASSIST YOU IN INSTALLING OUR PRODUCT. THE IDEAS HEREIN ARE THE PROPERTY OF ALL AROUND SIGN COMPANY. PERMISSION TO COPY OR REPRODUCE THIS DRAWING CAN ONLY BE OBTAINED FROM A WRITTEN AGREEMENT FROM ALSO SEE YOUR SIGNED REPRESENTATIVE OR CALL THE MARKETING OFFICE OF ALL AROUND SIGN COMPANY.



ALL AROUND SIGN CO.
 11300 LINN AVE. NE
 ALBUQUERQUE, NM 87123
 office 292-1723 fax 292-2013
 www.allaroundsign.com or allaroundsign@comcast.net

ELECTRICAL REQUIREMENTS

| | |
|------------|-----------------|
| VOLTS | 20 AMP CIRCUITS |
| TOTAL AMPS | |

| | | |
|-------------------|---------------------|------|
| CLIENT | PRODUCTION APPROVAL | DATE |
| Copy & Label Size | | |
| Dimensions | | |
| LANDSCAPE | | |

| | | |
|-------------|-----------|------|
| PERMISSIONS | SCALE | DATE |
| | 1/2" = 1' | |

| | |
|------|----|
| DATE | BY |
| | |

| |
|-------------------------------|
| FINAL NAME, LOCATION, ADDRESS |
| Paris Medical |
| MANAGER: Adrian Lucero |
| DESIGN BY: Peter Zlotnick |

| | |
|------------|------|
| NO. NUMBER | DATE |
| | |

Sign mounted with 3/8" non-ferrous bolts

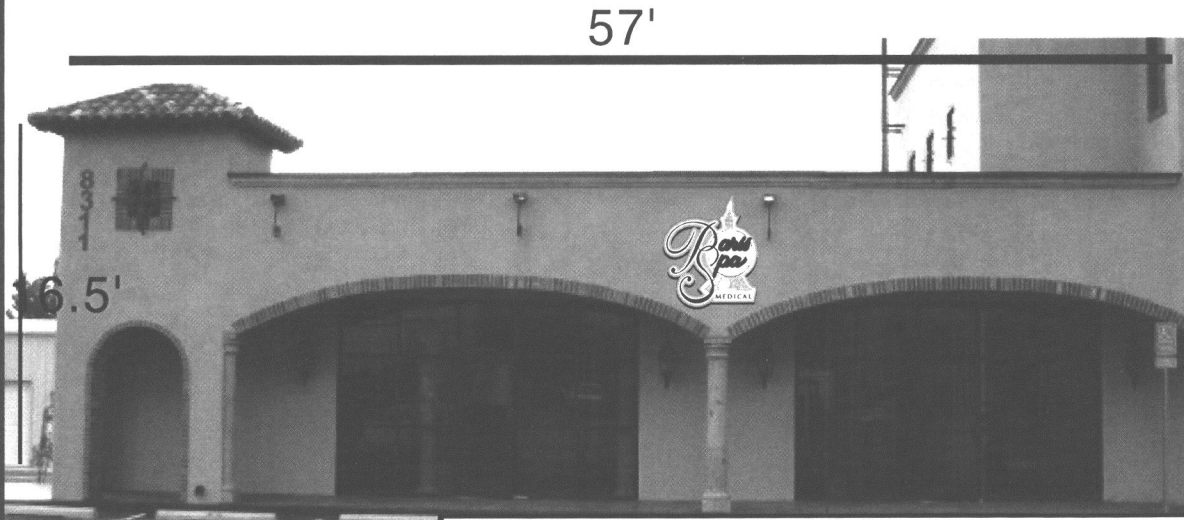

Building is 16.5' H x 57' W = 940.5 sq.' @ 12 1/2% = 117.56 sq.'
 Allowable = 117.56 sq.' Sign is 5.23' H x 4.60' W = 24.06 sq.'



Building is 16.5' H x 35.25' W = 581.62 sq.' @ 12 1/2% = 72.70 sq.'
 Allowable = 72.70 sq.' Sign is 5.23' H x 4.60' W = 24.06 sq.'

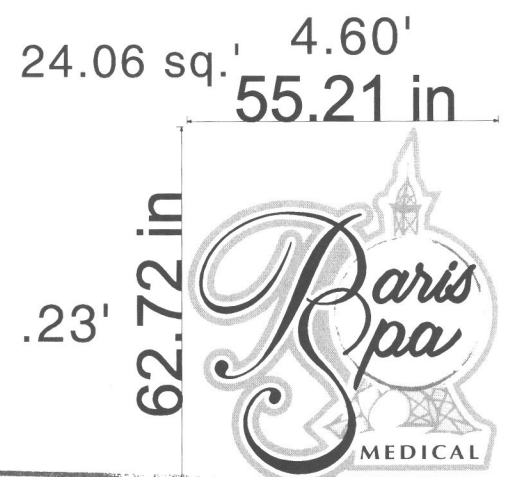
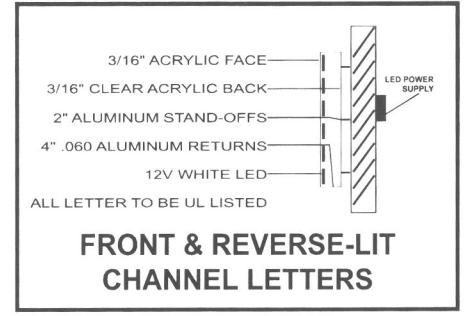

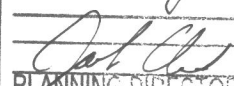
DRB ADMINISTRATIVE
 SITE PLAN AMENDMENT
 PROJECT NO. 1006989
 APPLICATION NO. D9 AA 1015
2 sign

 PLANNING DIRECTOR 10-8-09
 DATE