

VICINITY MAP No. H-12

**LEGAL DESCRIPTION**

TRACT LETTERED 'A' OF THE PLAT OF DIVISION OF LAND OF EUFELIA A. GABALDON, BERNALILLO COUNTY, NEW MEXICO, AS THE SAME IS SHOWN AND DESIGNATED ON THE PLAT THEREOF, FILED IN THE OFFICE OF THE COUNTY CLERK OF BERNALILLO COUNTY, NEW MEXICO ON FEBRUARY 27, 1978 IN VOLUME B14, FOLIO 83

N.T.S.

**PLAT OF TRACTS A-1 AND A-2 LANDS OF EUFELIA A. GABALDON**  
 WITHIN  
 PROJECTED SECTION 12, TOWNSHIP 10 NORTH, RANGE 2 EAST, N.M.P.M.  
 TOWN OF ALBUQUERQUE GRANT  
 CITY OF ALBUQUERQUE  
 BERNALILLO COUNTY, NEW MEXICO  
 AUGUST, 2008

PROJECT NUMBER: 1007005

APPLICATION NUMBER: 08DRB-70367

**UTILITY APPROVALS:**

<i>Fernando Vigil</i>	9-5-08
PNM ELECTRIC SERVICES	DATE
<i>Fernando Vigil</i>	9-5-08
PNM GAS SERVICES	DATE
<i>Quilley</i>	9/5/08
QWEST TELECOMMUNICATIONS	DATE
<i>Zanne Buba</i>	8-29-08
COMCAST	DATE
N/A	DATE
NEW MEXICO UTILITIES	DATE

**CITY APPROVALS:**

<i>[Signature]</i>	8-15-08
CITY SURVEYOR	DATE
N/A	DATE
*REAL PROPERTY DIVISION (CONDITIONAL)	DATE
N/A	DATE
**ENVIRONMENTAL HEALTH DEPARTMENT (CONDITIONAL)	DATE
<i>[Signature]</i>	8-27-08
TRAFFIC ENGINEERING, TRANSPORTATION DIVISION	DATE
<i>Kage &amp; Green</i>	8-27-08
ABCWA	DATE
<i>Christina Sandoval</i>	8/27/08
PARKS AND RECREATION DEPARTMENT	DATE
<i>Bradley L. Bujha</i>	8/27/08
AMAFCA	DATE
<i>Bradley L. Bujha</i>	8/27/08
CITY ENGINEER	DATE
<i>Jack Cloud</i>	9/16/08
DRE CHAIRPERSON, PLANNING DEPARTMENT	DATE

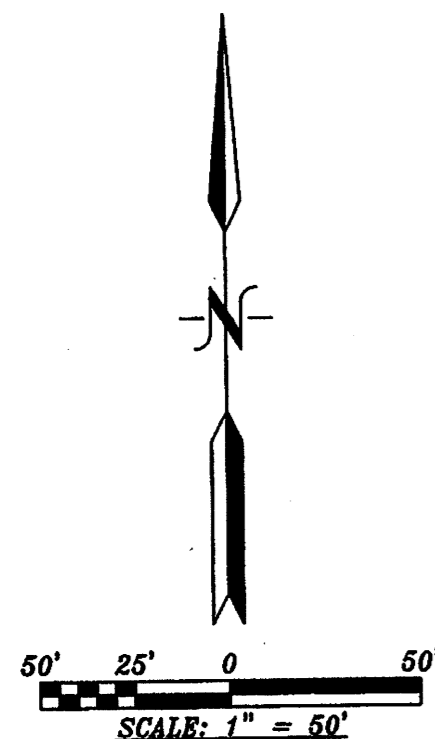

HATCHED AREA DEDICATED TO THE CITY OF ALBUQUERQUE IN FEE SIMPLE w/WARRANTY COVENANT 0.0386 Ac.

GABALDON ROAD 40' R/W AND VARIES N.W.

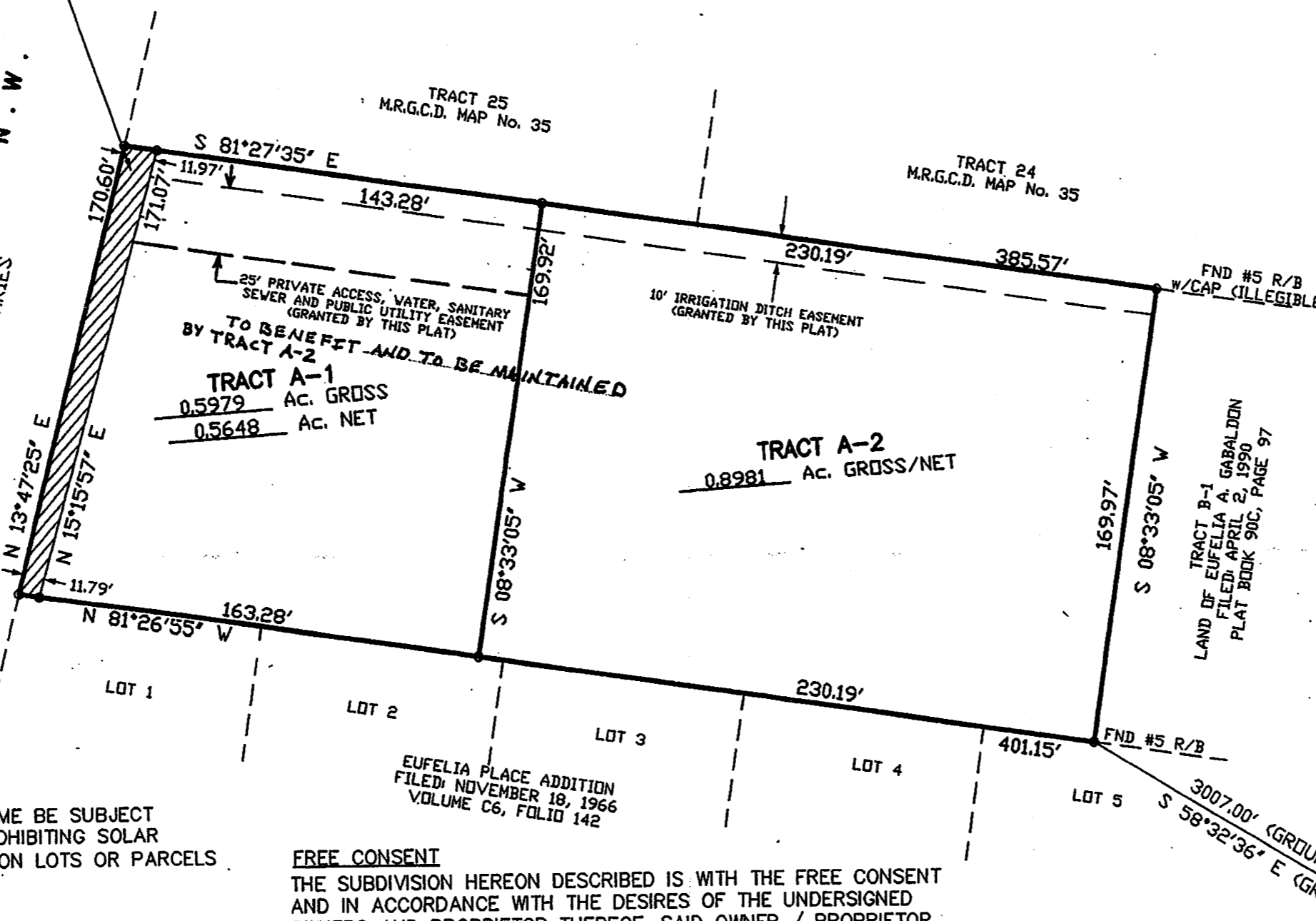

**PURPOSE OF PLAT:**

THE PURPOSE OF THIS PLAT IS TO DIVIDE TRACT A INTO 2 TRACTS, GRANT ADDITIONAL RIGHT-OF-WAY AND GRANT ALL EASEMENTS AS SHOWN.

**GENERAL NOTES:**

- UNLESS NOTED, No. 4 REBAR WITH CAP STAMPED P.S.#11463 WERE SET AT ALL PROPERTY CORNERS.
- THIS PLAT SHOWS ALL EASEMENTS OF RECORD.
- TOTAL AREA OF PROPERTY: 1.4959 ACRES.
- TALOS LOG NO. 2008015719
- BASIS OF BEARINGS IS THE NEW MEXICO STATE PLANE COORDINATE SYSTEM, CENTRAL ZONE, NAD 1983.
- DISTANCES ARE GROUND, BEARINGS ARE GRID.
- BEARINGS AND DISTANCES SHOWN IN PARENTHESIS ARE RECORD.
- DATE OF FIELD WORK: MAY 2008
- NO PROPERTY WITHIN THE AREA OF THIS PLAT SHALL AT ANY TIME BE SUBJECT TO A DEED RESTRICTION, COVENANT, OR BINDING AGREEMENT PROHIBITING SOLAR COLLECTORS FROM BEING INSTALLED ON BUILDINGS OR ERECTED ON LOTS OR PARCELS WITHIN THE AREA OF PROPOSED PLAT

**FREE CONSENT**

THE SUBDIVISION HEREON DESCRIBED IS WITH THE FREE CONSENT AND IN ACCORDANCE WITH THE DESIRES OF THE UNDERSIGNED OWNERS AND PROPRIETOR THEREOF. SAID OWNER / PROPRIETOR DOES HEREBY GRANT ANY AND ALL EASEMENTS AS MAY BE CREATED BY THIS PLAT. THOSE SIGNING AS OWNERS WARRANT THAT THEY HOLD AMONG THEM COMPLETE AND INDEFEASIBLE TITLE IN FEE SIMPLE TO THE LAND SUBDIVIDED, AND ALSO DOES HEREBY DEDICATE ADDITIONAL RIGHT OF WAY TO THE CITY OF ALBUQUERQUE IN FEE SIMPLE w/WARRANTY COVENANTS

*Augustine Romero / Nancy Lopez* 8/13/08  
 AUGUSTINE ROMERO / NANCY LOPEZ DATE

**ACKNOWLEDGMENT**

STATE OF NEW MEXICO ) S.S.  
 COUNTY OF BERNALILLO )

THIS INSTRUMENT WAS ACKNOWLEDGED BEFORE ME A NOTARY PUBLIC THIS 13th DAY OF August 2008

BY: *Augustine Romero / Nancy Lopez*  
 OWNERS NAME

MY COMMISSION EXPIRES: June 23, 2009 BY: *Jeanette M. Lissou*  
 NOTARY PUBLIC

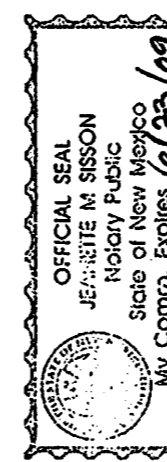

ACS STATION "7-H13"  
 X=1,513,953.442  
 Y=1,495,777.837  
 GRD TO GRID=0.999684760  
 Δα = -00° 14' 35.56"  
 CENTRAL ZONE, NAD 1983

**SURVEYORS CERTIFICATE:**

STATE OF NEW MEXICO ) S.S.  
 COUNTY OF BERNALILLO )

I, ANTHONY L. HARRIS, A DULY PROFESSIONAL LICENSED LAND SURVEYOR, UNDER THE LAWS OF THE STATE OF NEW MEXICO, DO HEREBY CERTIFY THAT THE PLAT WAS PREPARED UNDER MY DIRECT SUPERVISION, THAT I AM RESPONSIBLE FOR SAID PLAT AND MEETS THE REQUIREMENTS FOR MONUMENTATION AND SURVEY OF THE ALBUQUERQUE SUBDIVISION ORDINANCE AND IS TRUE AND CORRECT TO THE BEST OF MY KNOWLEDGE AND BELIEF AND MEETS THE MINIMUM REQUIREMENTS FOR LAND SURVEYS AS SET FORTH BY THE STATE OF NEW MEXICO.

GIVEN UNDER MY HAND AND SEAL AT ALBUQUERQUE, NEW MEXICO, THIS 4th DAY OF August 2008.

*Anthony L. Harris*  
 ANTHONY L. HARRIS, P.S. # 11463

**HARRIS SURVEYING, INC.** PHONE: (505) 889-8066  
 5412-D MONROE STREET, N.E. ALBUQUERQUE, NEW MEXICO 87110 FAX: (505) 889-8645



THIS IS TO CERTIFY THAT TAXES ARE CURRENT AND PAID ON

UPC# 1012059282648711036

PROPERTY OWNER OF RECORD: *Augustine Romero & Nancy Lopez*  
 BERNALILLO CO. TREASURER'S OFFICE: *A. Romero 9/16/08*



VICINITY MAP No. H-12

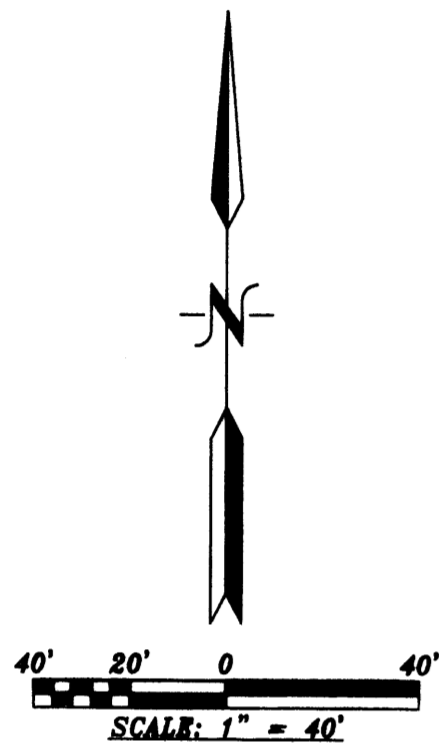

GABALDON ROAD  
50' R/W AND VARIES  
N. W.

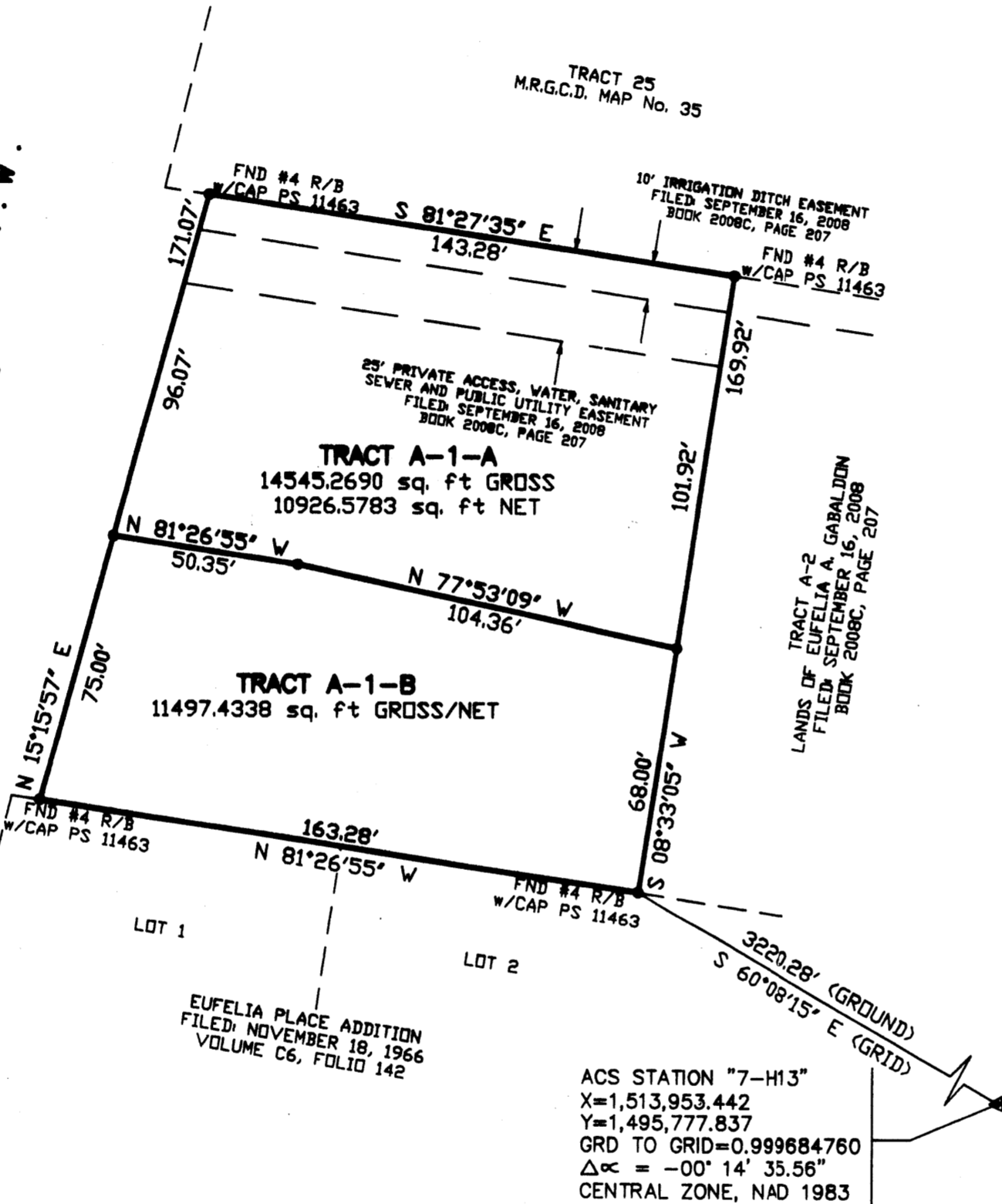

**LEGAL DESCRIPTION**

TRACT LETTERED 'A-1' OF THE PLAT OF DIVISION OF LAND OF EUFELIA A. GABALDON, BERNALILLO COUNTY, NEW MEXICO, AS THE SAME IS SHOWN AND DESIGNATED ON THE PLAT THEREOF, FILED IN THE OFFICE OF THE COUNTY CLERK OF BERNALILLO COUNTY, NEW MEXICO ON SEPTEMBER 16, 2008 IN PLAT BOOK 2008C, PAGE 207

DOCH 2009053993

05/15/2009 09:11 AM Page: 1 of 1  
PLAT R: \$7.00 B: 20090 P: 0070 M: Toulous Olivere, Bernalillo Coun

**PLAT OF  
TRACTS A-1-A AND A-1-B  
LANDS OF EUFELIA A. GABALDON**

WITHIN  
PROJECTED SECTION 12, TOWNSHIP 10 NORTH, RANGE 2 EAST, N.M.P.M.  
TOWN OF ALBUQUERQUE GRANT  
CITY OF ALBUQUERQUE  
BERNALILLO COUNTY, NEW MEXICO  
APRIL, 2009

PROJECT NUMBER: 1007005

APPLICATION NUMBER: \_\_\_\_\_

CITY APPROVALS:	
CITY SURVEYOR	<u>[Signature]</u> 4-30-09 DATE
*REAL PROPERTY DIVISION (CONDITIONAL)	N/A DATE
**ENVIRONMENTAL HEALTH DEPARTMENT (CONDITIONAL)	N/A DATE
TRAFFIC ENGINEERING, TRANSPORTATION DIVISION	<u>[Signature]</u> 05/13/09 DATE
ABCWUA	<u>[Signature]</u> 5-13-09 DATE
PARKS AND RECREATION DEPARTMENT	<u>[Signature]</u> 5/13/09 DATE
AMAFCA	<u>[Signature]</u> 5-13-09 DATE
CITY ENGINEER	<u>[Signature]</u> 5-13-09 DATE
DRP CHAIRPERSON, PLANNING DEPARTMENT	<u>[Signature]</u> 5-15-09 DATE

**PURPOSE OF PLAT:**

THE PURPOSE OF THIS PLAT IS TO DIVIDE TRACT A-1 INTO 2 TRACTS AND GRANT ANY EASEMENTS AS SHOWN.

**GENERAL NOTES:**

- UNLESS NOTED, No. 4 REBAR WITH CAP STAMPED P.S.#11463 WERE SET AT ALL PROPERTY CORNERS.
- THIS PLAT SHOWS ALL EASEMENTS OF RECORD.
- TOTAL AREA OF PROPERTY: 0.5979 ACRES.
- TALOS LOG NO. 2009013724
- BASIS OF BEARINGS IS THE NEW MEXICO STATE PLANE COORDINATE SYSTEM, CENTRAL ZONE, NAD 1983.
- DISTANCES ARE GROUND, BEARINGS ARE GRID.
- BEARINGS AND DISTANCES SHOWN IN PARENTHESIS ARE RECORD.
- DATE OF FIELD WORK: MARCH, 2009
- NO PROPERTY WITHIN THE AREA OF THIS PLAT SHALL AT ANY TIME BE SUBJECT TO A DEED RESTRICTION, COVENANT, OR BINDING AGREEMENT PROHIBITING SOLAR COLLECTORS FROM BEING INSTALLED ON BUILDINGS OR ERECTED ON LOTS OR PARCELS WITHIN THE AREA OF PROPOSED PLAT

**FREE CONSENT**

THE SUBDIVISION HEREON DESCRIBED IS WITH THE FREE CONSENT AND IN ACCORDANCE WITH THE DESIRES OF THE UNDERSIGNED OWNERS AND PROPRIETOR THEREOF. SAID OWNER / PROPRIETOR DOES HEREBY GRANT ANY AND ALL EASEMENTS AS MAY BE CREATED BY THIS PLAT. THOSE SIGNING AS OWNERS WARRANT THAT THEY HOLD AMONG THEM COMPLETE AND INDEFEASIBLE TITLE IN FEE SIMPLE TO THE LAND SUBDIVIDED.

[Signature] 4/24/09  
AUGUSTINE ROMERO DATE

[Signature] 4/24/09  
NANCY LOPEZ DATE

ACKNOWLEDGMENT  
STATE OF NEW MEXICO ) S.S.  
COUNTY OF BERNALILLO )

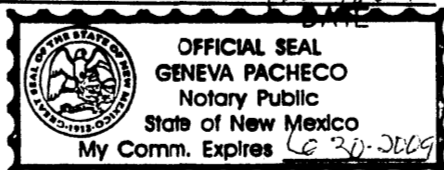

THIS INSTRUMENT WAS ACKNOWLEDGED BEFORE ME A NOTARY PUBLIC THIS 24<sup>th</sup> DAY OF April, 2009.

BY: Augustine Romero & Nancy R Lopez  
OWNERS NAME

MY COMMISSION EXPIRES: 10-30-2009 BY: [Signature]  
NOTARY PUBLIC

**SURVEYORS CERTIFICATE:**

STATE OF NEW MEXICO ) S.S.  
COUNTY OF BERNALILLO )

I, ANTHONY L. HARRIS, A DULY PROFESSIONAL LICENSED LAND SURVEYOR, UNDER THE LAWS OF THE STATE OF NEW MEXICO, DO HEREBY CERTIFY THAT THE PLAT WAS PREPARED UNDER MY DIRECT SUPERVISION, THAT I AM RESPONSIBLE FOR SAID PLAT AND MEETS THE REQUIREMENTS FOR MONUMENTATION AND SURVEY OF THE ALBUQUERQUE SUBDIVISION ORDINANCE AND IS TRUE AND CORRECT TO THE BEST OF MY KNOWLEDGE AND BELIEF AND MEETS THE MINIMUM REQUIREMENTS FOR LAND SURVEYS AS SET FORTH BY THE STATE OF NEW MEXICO.

GIVEN UNDER MY HAND AND SEAL AT ALBUQUERQUE, NEW MEXICO, THIS 17<sup>th</sup> DAY OF April, 2009.

[Signature]  
ANTHONY L. HARRIS, S.S. # 11463

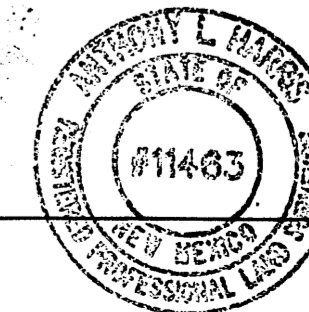

**W.E. HARRIS SURVEYING, INC.**  
4412-B BURROB STREET N.E.  
ALBUQUERQUE, NEW MEXICO 87110  
PHONE: (505) 889-8068  
FAX: (505) 889-8645

THIS IS TO CERTIFY THAT TAXES ARE CURRENT AND PAID ON  
UPC# 1-012-059-266-482-1036

PROPERTY OWNER OF RECORD: Nancy Lopez Romero

BERNALILLO CO. TREASURER'S OFFICE: Joacub Chang  
5-15-09



**PLAT OF  
TRACTS A-1-A AND A-1-B  
LANDS OF EUFELIA A. GABALDON**  
WITHIN  
PROJECTED SECTION 12, TOWNSHIP 10 NORTH, RANGE 2 EAST, N.M.P.M.  
TOWN OF ALBUQUERQUE GRANT  
CITY OF ALBUQUERQUE  
BERNALILLO COUNTY, NEW MEXICO  
APRIL, 2009

**LEGAL DESCRIPTION**

TRACT LETTERED "A-1" OF THE PLAT OF DIVISION OF LAND OF EUFELIA A. GABALDON, BERNALILLO COUNTY, NEW MEXICO, AS THE SAME IS SHOWN AND DESIGNATED ON THE PLAT THEREOF, FILED IN THE OFFICE OF THE COUNTY CLERK OF BERNALILLO COUNTY, NEW MEXICO ON SEPTEMBER 16, 2008 IN PLAT BOOK 2008C, PAGE 207



VICINITY MAP No. H-12

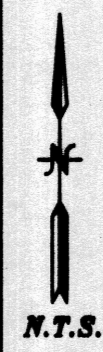

GABALDON ROAD  
50' R/W AND VARIES N.W.

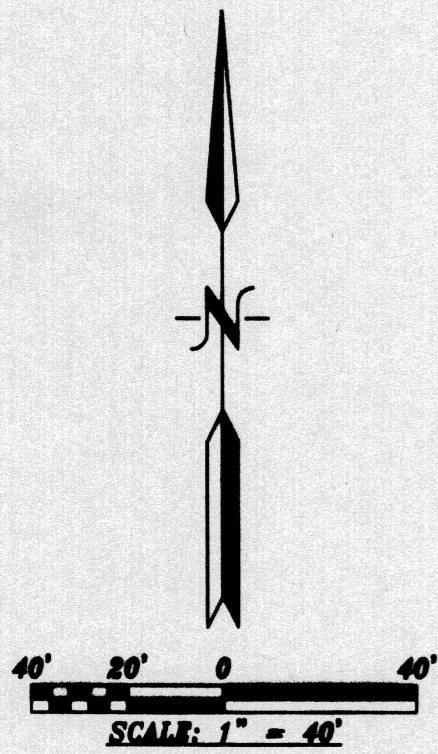
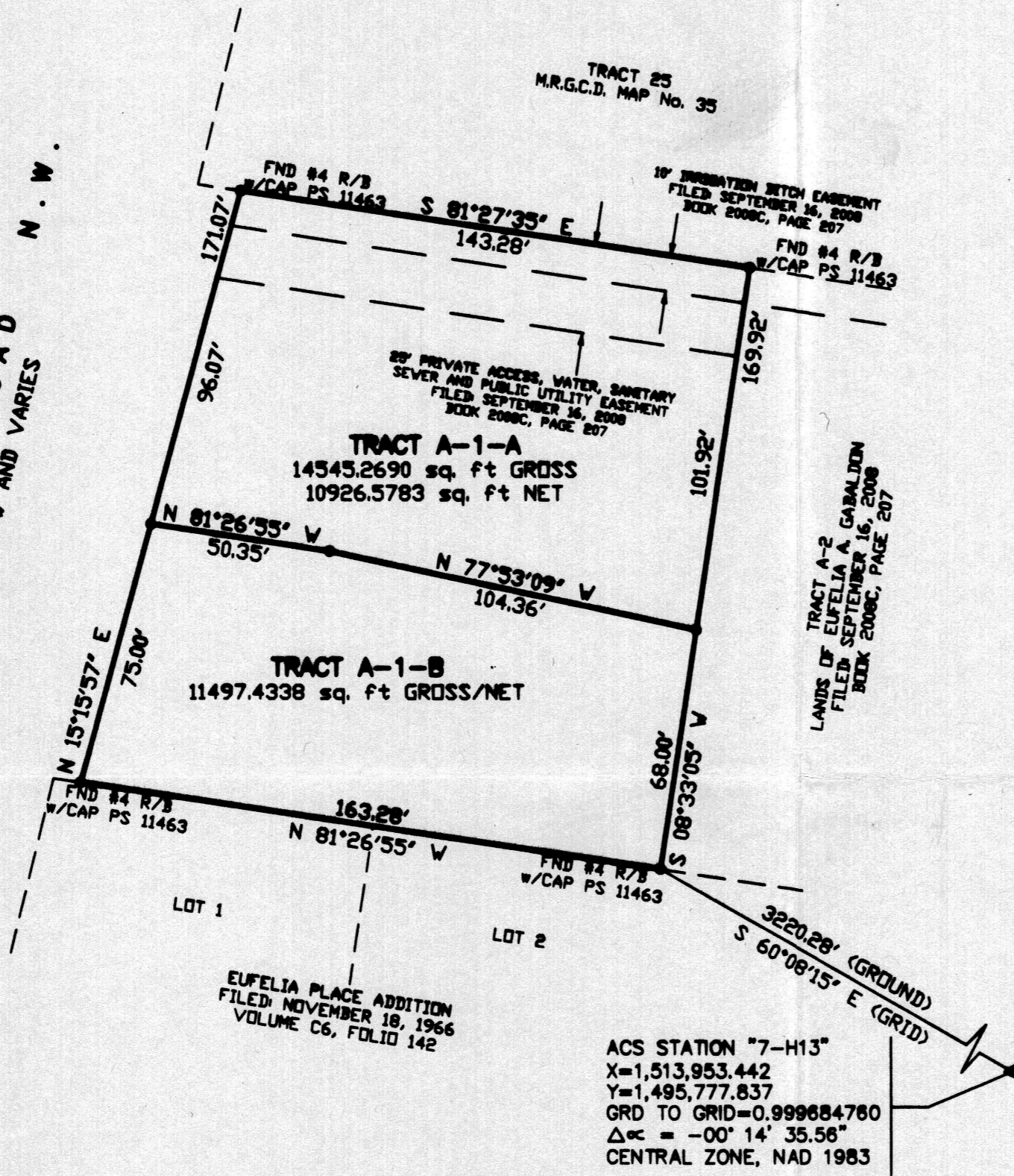

**PURPOSE OF PLAT:**

THE PURPOSE OF THIS PLAT IS TO DIVIDE TRACT A-1 INTO 2 TRACTS AND GRANT ANY EASEMENTS AS SHOWN.

**GENERAL NOTES:**

- 1: UNLESS NOTED, No. 4 REBAR WITH CAP STAMPED P.S.#11463 WERE SET AT ALL PROPERTY CORNERS.
- 2: THIS PLAT SHOWS ALL EASEMENTS OF RECORD.
- 3: TOTAL AREA OF PROPERTY: 0.5979 ACRES.
- 4: TALOS LOG NO. 2009013724
- 5: BASIS OF BEARINGS IS THE NEW MEXICO STATE PLANE COORDINATE SYSTEM, CENTRAL ZONE, NAD 1983.
- 6: DISTANCES ARE GROUND, BEARINGS ARE GRID.
- 7: BEARINGS AND DISTANCES SHOWN IN PARENTHESIS ARE RECORD.
- 8: DATE OF FIELD WORK: MARCH, 2009
- 9: NO PROPERTY WITHIN THE AREA OF THIS PLAT SHALL AT ANY TIME BE SUBJECT TO A DEED RESTRICTION, COVENANT, OR BINDING AGREEMENT PROHIBITING SOLAR COLLECTORS FROM BEING INSTALLED ON BUILDINGS OR ERECTED ON LOTS OR PARCELS WITHIN THE AREA OF PROPOSED PLAT

**FREE CONSENT**

THE SUBDIVISION HEREON DESCRIBED IS WITH THE FREE CONSENT AND IN ACCORDANCE WITH THE DESIRES OF THE UNDERSIGNED OWNERS AND PROPRIETOR THEREOF. SAID OWNER / PROPRIETOR DOES HEREBY GRANT ANY AND ALL EASEMENTS AS MAY BE CREATED BY THIS PLAT. THOSE SIGNING AS OWNERS WARRANT THAT THEY HOLD AMONG THEM COMPLETE AND INDEFEASIBLE TITLE IN FEE SIMPLE TO THE LAND SUBDIVIDED.

*Augustine Romero* 4/24/09  
 AUGUSTINE ROMERO DATE  
*Nancy Lopez* 4/24/09  
 NANCY LOPEZ DATE

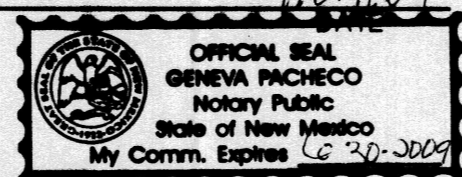

ACKNOWLEDGMENT  
 STATE OF NEW MEXICO ) S.S.  
 COUNTY OF BERNALILLO )

THIS INSTRUMENT WAS ACKNOWLEDGED BEFORE ME A NOTARY PUBLIC THIS 24<sup>th</sup> DAY OF April 2009

BY: Augustine Romero & Nancy B Lopez  
 OWNERS NAME

MY COMMISSION EXPIRES: 6-30-2009 BY: Geneva Pacheco  
 NOTARY PUBLIC

PROJECT NUMBER: \_\_\_\_\_

APPLICATION NUMBER: \_\_\_\_\_

**CITY APPROVALS:**

<i>Anthony L. Harris</i>	<u>4-30-09</u>
CITY SURVEYOR	DATE
REAL PROPERTY DIVISION (CONDITIONAL)	DATE
ENVIRONMENTAL HEALTH DEPARTMENT (CONDITIONAL)	DATE
TRAFFIC ENGINEERING, TRANSPORTATION DIVISION	DATE
ABCWUA	DATE
PARKS AND RECREATION DEPARTMENT	DATE
AMAFCA	DATE
CITY ENGINEER	DATE
DRB CHAIRPERSON, PLANNING DEPARTMENT	DATE

**SURVEYORS CERTIFICATE:**

STATE OF NEW MEXICO ) S.S.  
 COUNTY OF BERNALILLO )

I, ANTHONY L. HARRIS, A DULY PROFESSIONAL LICENSED LAND SURVEYOR, UNDER THE LAWS OF THE STATE OF NEW MEXICO, DO HEREBY CERTIFY THAT THE PLAT WAS PREPARED UNDER MY DIRECT SUPERVISION, THAT I AM RESPONSIBLE FOR SAID PLAT AND MEETS THE REQUIREMENTS FOR MONUMENTATION AND SURVEY OF THE ALBUQUERQUE SUBDIVISION ORDINANCE AND IS TRUE AND CORRECT TO THE BEST OF MY KNOWLEDGE AND BELIEF AND MEETS THE MINIMUM REQUIREMENTS FOR LAND SURVEYS AS SET FORTH BY THE STATE OF NEW MEXICO.

GIVEN UNDER MY HAND AND SEAL AT ALBUQUERQUE, NEW MEXICO, THIS 17<sup>th</sup> DAY OF April, 2009.

*Anthony L. Harris*  
 ANTHONY L. HARRIS, P.L.S. # 11483



**HARRIS SURVEYING, INC.**  
 4000 ALBUQUERQUE STREET, N.E. ALBUQUERQUE, NEW MEXICO 87110  
 PHONE: (505) 888-8888  
 FAX: (505) 888-8845

08-0287.DWG (MAY, 2008)

THIS IS TO CERTIFY THAT TAXES ARE CURRENT AND PAID ON UPC# \_\_\_\_\_  
 PROPERTY OWNER OF RECORD: \_\_\_\_\_  
 BERNALILLO CO. TREASURER'S OFFICE: \_\_\_\_\_



**PLAT OF  
TRACTS A-1-A AND A-1-B  
LANDS OF EUFELIA A. GABALDON**  
WITHIN  
PROJECTED SECTION 12, TOWNSHIP 10 NORTH, RANGE 2 EAST, N.M.P.M.  
TOWN OF ALBUQUERQUE GRANT  
CITY OF ALBUQUERQUE  
BERNALILLO COUNTY, NEW MEXICO  
MARCH, 2009

**LEGAL DESCRIPTION**

TRACT LETTERED "A-1" OF THE PLAT OF DIVISION OF LAND OF EUFELIA A. GABALDON, BERNALILLO COUNTY, NEW MEXICO, AS THE SAME IS SHOWN AND DESIGNATED ON THE PLAT THEREOF, FILED IN THE OFFICE OF THE COUNTY CLERK OF BERNALILLO COUNTY, NEW MEXICO ON SEPTEMBER 16, 2008 IN PLAT BOOK 2008C, PAGE 207

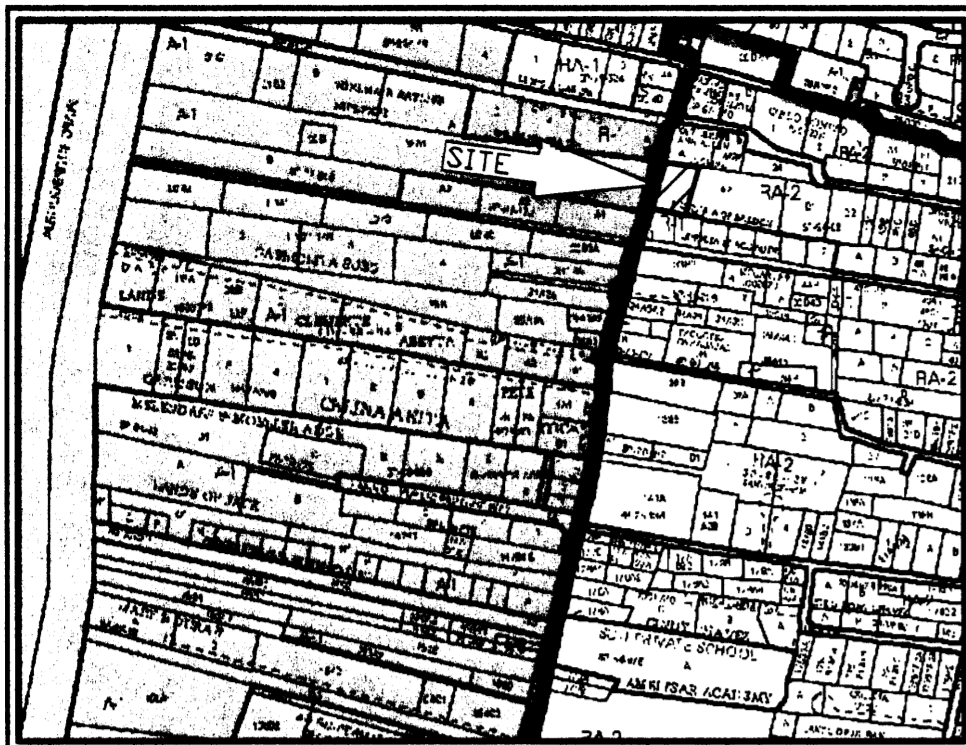

VICINITY MAP No. H-12

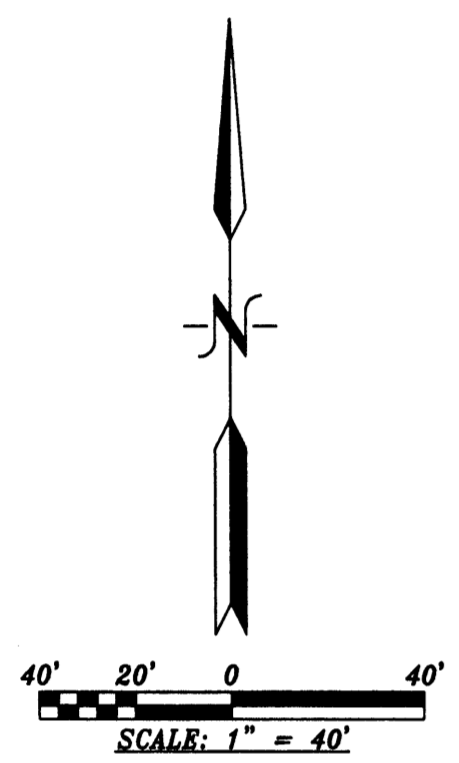

GABALDON ROAD  
50' R/W AND VARIES  
N. W.

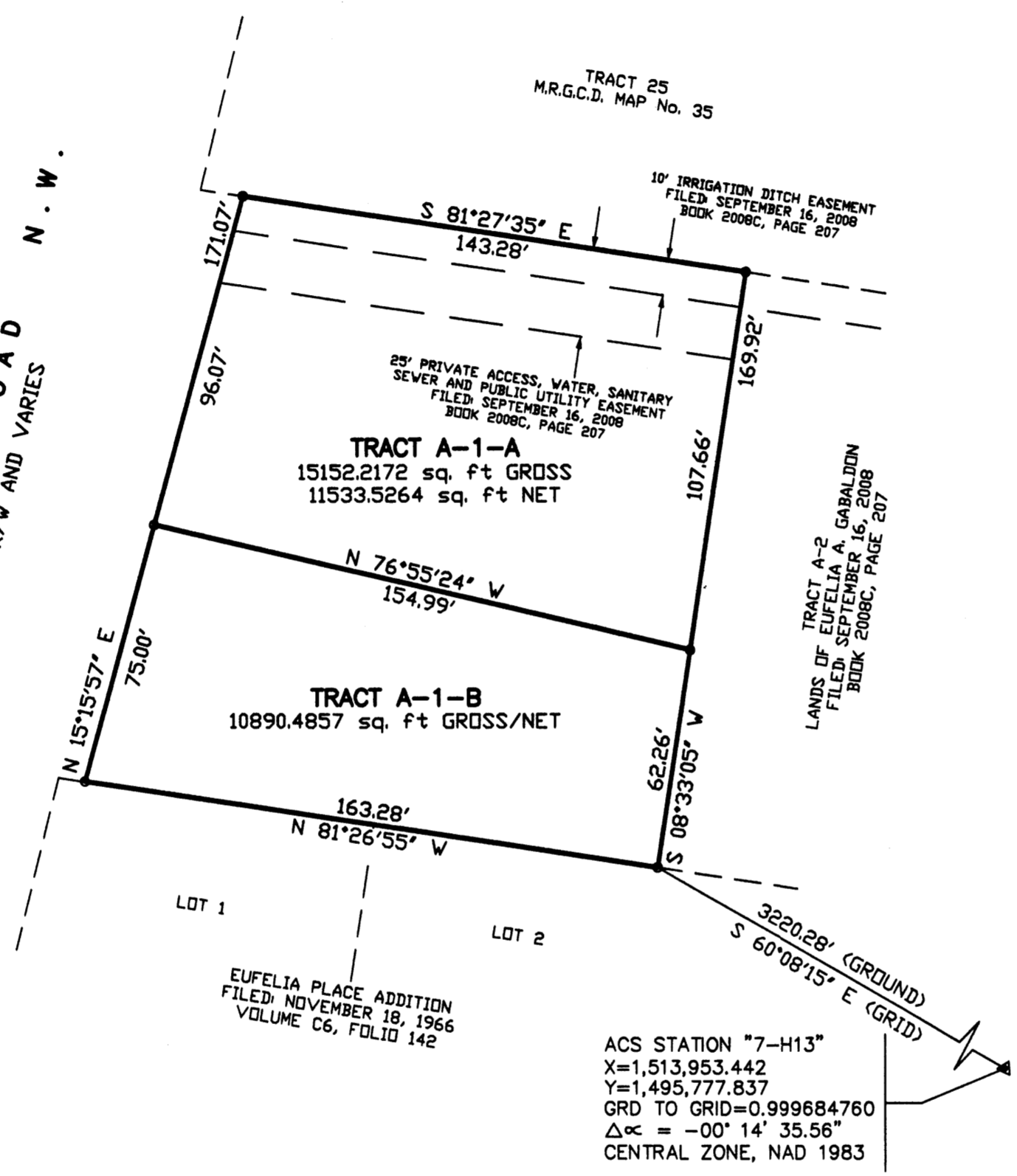

**PURPOSE OF PLAT:**

THE PURPOSE OF THIS PLAT IS TO DIVIDE TRACT A-1 INTO 2 TRACTS AND GRANT ALL EASEMENTS AS SHOWN.

**GENERAL NOTES:**

- 1: UNLESS NOTED, No. 4 REBAR WITH CAP STAMPED P.S.#11463 WERE SET AT ALL PROPERTY CORNERS.
- 2: THIS PLAT SHOWS ALL EASEMENTS OF RECORD.
- 3: TOTAL AREA OF PROPERTY: 0.5979 ACRES.
- 4: TALOS LOG NO. \_\_\_\_\_
- 5: BASIS OF BEARINGS IS THE NEW MEXICO STATE PLANE COORDINATE SYSTEM, CENTRAL ZONE, NAD 1983.
- 6: DISTANCES ARE GROUND, BEARINGS ARE GRID.
- 7: BEARINGS AND DISTANCES SHOWN IN PARENTHESIS ARE RECORD.
- 8: DATE OF FIELD WORK: MARCH, 2009
- 9: NO PROPERTY WITHIN THE AREA OF THIS PLAT SHALL AT ANY TIME BE SUBJECT TO A DEED RESTRICTION, COVENANT, OR BINDING AGREEMENT PROHIBITING SOLAR COLLECTORS FROM BEING INSTALLED ON BUILDINGS OR ERECTED ON LOTS OR PARCELS WITHIN THE AREA OF PROPOSED PLAT

**FREE CONSENT**

THE SUBDIVISION HEREON DESCRIBED IS WITH THE FREE CONSENT AND IN ACCORDANCE WITH THE DESIRES OF THE UNDERSIGNED OWNERS AND PROPRIETOR THEREOF. SAID OWNER / PROPRIETOR DOES HEREBY GRANT ANY AND ALL EASEMENTS AS MAY BE CREATED BY THIS PLAT. THOSE SIGNING AS OWNERS WARRANT THAT THEY HOLD AMONG THEM COMPLETE AND INDEFEASIBLE TITLE IN FEE SIMPLE TO THE LAND SUBDIVIDED. AND ALSO DOES HEREBY DEDICATE ADDITIONAL RIGHT OF WAY TO THE CITY OF ALBUQUERQUE IN FEE SIMPLE w/WARRANTY COVENANTS

\_\_\_\_\_  
AUGUSTINE ROMERO/NANCY LOPEZ DATE

ACKNOWLEDGMENT  
STATE OF NEW MEXICO ) S.S.  
COUNTY OF BERNALILLO )

THIS INSTRUMENT WAS ACKNOWLEDGED BEFORE ME A NOTARY PUBLIC  
THIS \_\_\_\_\_, DAY OF \_\_\_\_\_, 20\_\_\_\_

BY: \_\_\_\_\_  
OWNERS NAME

MY COMMISSION EXPIRES: \_\_\_\_\_ BY: \_\_\_\_\_  
NOTARY PUBLIC

PROJECT NUMBER: \_\_\_\_\_  
APPLICATION NUMBER: \_\_\_\_\_  
UTILITY APPROVALS:

PUBLIC SERVICE COMPANY OF NEW MEXICO \_\_\_\_\_ DATE \_\_\_\_\_  
NEW MEXICO GAS COMPANY \_\_\_\_\_ DATE \_\_\_\_\_  
QWEST TELECOMMUNICATIONS \_\_\_\_\_ DATE \_\_\_\_\_  
COMCAST \_\_\_\_\_ DATE \_\_\_\_\_  
NEW MEXICO UTILITIES \_\_\_\_\_ DATE \_\_\_\_\_

**CITY APPROVALS:**

CITY SURVEYOR \_\_\_\_\_ DATE \_\_\_\_\_  
\*REAL PROPERTY DIVISION (CONDITIONAL) \_\_\_\_\_ DATE \_\_\_\_\_  
\*\*ENVIRONMENTAL HEALTH DEPARTMENT (CONDITIONAL) \_\_\_\_\_ DATE \_\_\_\_\_  
TRAFFIC ENGINEERING, TRANSPORTATION DIVISION \_\_\_\_\_ DATE \_\_\_\_\_  
ABCWJA \_\_\_\_\_ DATE \_\_\_\_\_  
PARKS AND RECREATION DEPARTMENT \_\_\_\_\_ DATE \_\_\_\_\_  
AMAFCA \_\_\_\_\_ DATE \_\_\_\_\_  
CITY ENGINEER \_\_\_\_\_ DATE \_\_\_\_\_  
DRB CHAIRPERSON, PLANNING DEPARTMENT \_\_\_\_\_ DATE \_\_\_\_\_

**SURVEYORS CERTIFICATE:**

STATE OF NEW MEXICO ) S.S.  
COUNTY OF BERNALILLO )

I, ANTHONY L. HARRIS, A DULY PROFESSIONAL LICENSED LAND SURVEYOR, UNDER THE LAWS OF THE STATE OF NEW MEXICO, DO HEREBY CERTIFY THAT THE PLAT WAS PREPARED UNDER MY DIRECT SUPERVISION, THAT I AM RESPONSIBLE FOR SAID PLAT AND MEETS THE REQUIREMENTS FOR MONUMENTATION AND SURVEY OF THE ALBUQUERQUE SUBDIVISION ORDINANCE AND IS TRUE AND CORRECT TO THE BEST OF MY KNOWLEDGE AND BELIEF AND MEETS THE MINIMUM REQUIREMENTS FOR LAND SURVEYS AS SET FORTH BY THE STATE OF NEW MEXICO.

GIVEN UNDER MY HAND AND SEAL AT ALBUQUERQUE, NEW MEXICO,  
THIS \_\_\_\_\_ DAY OF \_\_\_\_\_, 2009.

\_\_\_\_\_  
ANTHONY L. HARRIS, P.S. # 11463



08-0287.DWG (MAY, 2008)

THIS IS TO CERTIFY THAT TAXES ARE CURRENT AND PAID ON  
UPC# \_\_\_\_\_  
PROPERTY OWNER OF RECORD: \_\_\_\_\_  
BERNALILLO CO. TREASURER'S OFFICE: \_\_\_\_\_



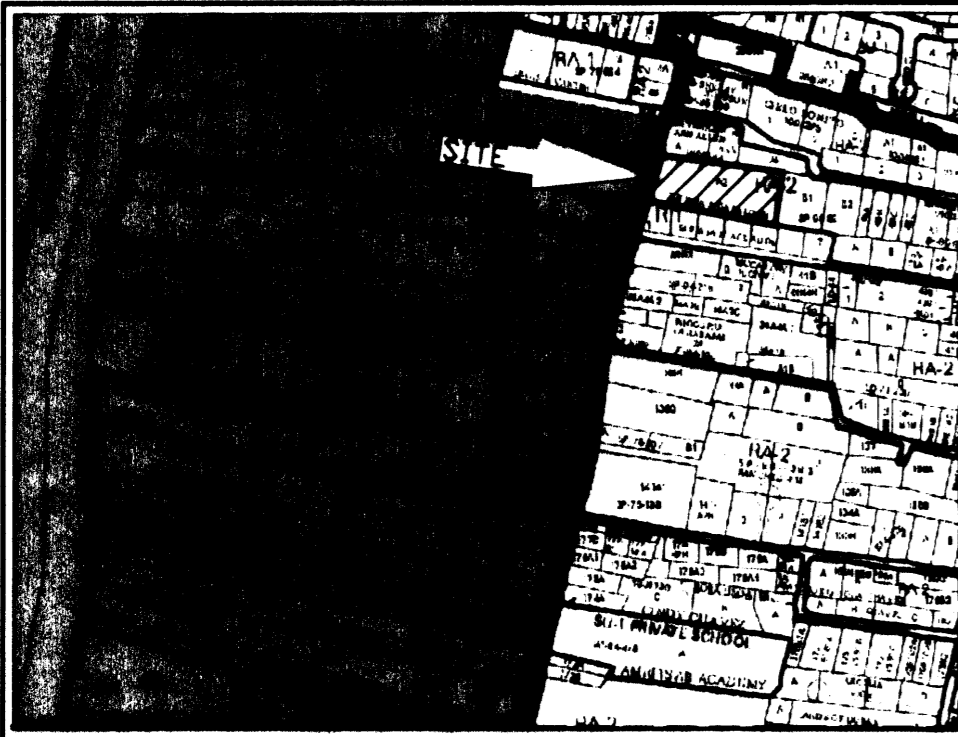

VICINITY MAP No. H-12

**LEGAL DESCRIPTION**

TRACT LETTERED 'A' OF THE PLAT OF DIVISION OF LAND OF EUFELIA A. GABALDON, BERNALILLO COUNTY, NEW MEXICO, AS THE SAME IS SHOWN AND DESIGNATED ON THE PLAT THEREOF, FILED IN THE OFFICE OF THE COUNTY CLERK OF BERNALILLO COUNTY, NEW MEXICO ON FEBRUARY 27, 1978 IN VOLUME B14, FOLIO 83

**PLAT OF  
TRACTS A-1 AND A-2  
LANDS OF EUFELIA A. GABALDON**  
WITHIN  
PROJECTED SECTION 12, TOWNSHIP 10 NORTH, RANGE 2 EAST, N.M.P.M.  
TOWN OF ALBUQUERQUE GRANT  
CITY OF ALBUQUERQUE  
BERNALILLO COUNTY, NEW MEXICO  
AUGUST, 2008

PROJECT NUMBER: \_\_\_\_\_  
 APPLICATION NUMBER: \_\_\_\_\_  
 UTILITY APPROVALS:  
 PNM ELECTRIC SERVICES \_\_\_\_\_ DATE \_\_\_\_\_  
 PNM GAS SERVICES \_\_\_\_\_ DATE \_\_\_\_\_  
 QWEST TELECOMMUNICATIONS \_\_\_\_\_ DATE \_\_\_\_\_  
 COMCAST \_\_\_\_\_ DATE \_\_\_\_\_  
 NEW MEXICO UTILITIES \_\_\_\_\_ DATE \_\_\_\_\_  
 CITY APPROVALS:  
 CITY SURVEYOR [Signature] 8-15-08 DATE  
 REAL PROPERTY DIVISION (CONDITIONAL) \_\_\_\_\_ DATE \_\_\_\_\_  
 ENVIRONMENTAL HEALTH DEPARTMENT (CONDITIONAL) \_\_\_\_\_ DATE \_\_\_\_\_  
 TRAFFIC ENGINEERING, TRANSPORTATION DIVISION \_\_\_\_\_ DATE \_\_\_\_\_  
 ABCWUA \_\_\_\_\_ DATE \_\_\_\_\_  
 PARKS AND RECREATION DEPARTMENT \_\_\_\_\_ DATE \_\_\_\_\_  
 AMAFCA \_\_\_\_\_ DATE \_\_\_\_\_  
 CITY ENGINEER \_\_\_\_\_ DATE \_\_\_\_\_  
 DRB CHAIRPERSON, PLANNING DEPARTMENT \_\_\_\_\_ DATE \_\_\_\_\_

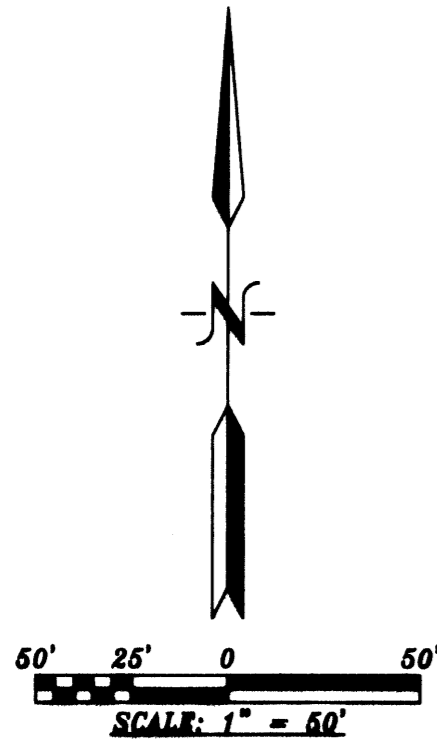

HATCHED AREA DEDICATED TO THE CITY OF ALBUQUERQUE IN FEE SIMPLE w/WARRANTY COVENANT 0.0286 AC.

GABALDON ROAD N.W.  
40' R/W AND VARIES

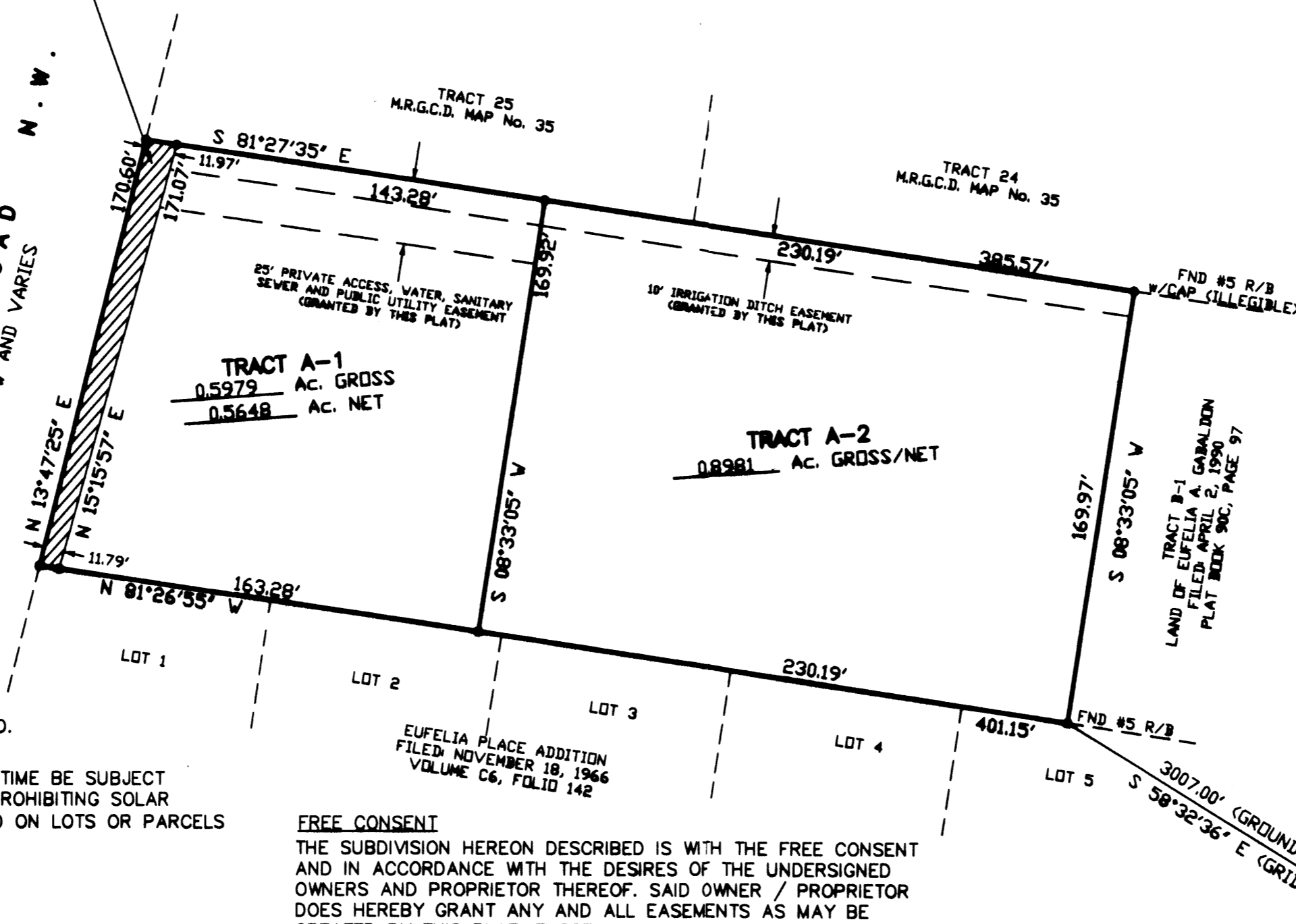

**PURPOSE OF PLAT:**

THE PURPOSE OF THIS PLAT IS TO DIVIDE TRACT A INTO 2 TRACTS, GRANT ADDITIONAL RIGHT-OF-WAY AND GRANT ALL EASEMENTS AS SHOWN.

**GENERAL NOTES:**

- UNLESS NOTED, No. 4 REBAR WITH CAP STAMPED P.S.#11463 WERE SET AT ALL PROPERTY CORNERS.
- THIS PLAT SHOWS ALL EASEMENTS OF RECORD.
- TOTAL AREA OF PROPERTY: 1.4959 ACRES.
- TALOS LOG NO. 2008015719
- BASIS OF BEARINGS IS THE NEW MEXICO STATE PLANE COORDINATE SYSTEM, CENTRAL ZONE, NAD 1983.
- DISTANCES ARE GROUND, BEARINGS ARE GRID.
- BEARINGS AND DISTANCES SHOWN IN PARENTHESIS ARE RECORD.
- DATE OF FIELD WORK: MAY, 2008
- NO PROPERTY WITHIN THE AREA OF THIS PLAT SHALL AT ANY TIME BE SUBJECT TO A DEED RESTRICTION, COVENANT, OR BINDING AGREEMENT PROHIBITING SOLAR COLLECTORS FROM BEING INSTALLED ON BUILDINGS OR ERECTED ON LOTS OR PARCELS WITHIN THE AREA OF PROPOSED PLAT

**FREE CONSENT**

THE SUBDIVISION HEREON DESCRIBED IS WITH THE FREE CONSENT AND IN ACCORDANCE WITH THE DESIRES OF THE UNDERSIGNED OWNERS AND PROPRIETOR THEREOF. SAID OWNER / PROPRIETOR DOES HEREBY GRANT ANY AND ALL EASEMENTS AS MAY BE CREATED BY THIS PLAT. THOSE SIGNING AS OWNERS WARRANT THAT THEY HOLD AMONG THEM COMPLETE AND INDEFEASIBLE TITLE IN FEE SIMPLE TO THE LAND SUBDIVIDED, AND ALSO DOES HEREBY DEDICATE ADDITIONAL RIGHT OF WAY TO THE CITY OF ALBUQUERQUE IN FEE SIMPLE w/WARRANTY COVENANTS

Augustine Romero / Nancy Lopez 8/13/08  
 AUGUSTINE ROMERO/NANCY LOPEZ DATE

**ACKNOWLEDGMENT**

STATE OF NEW MEXICO ) S.S.  
 COUNTY OF BERNALILLO )

THIS INSTRUMENT WAS ACKNOWLEDGED BEFORE ME A NOTARY PUBLIC THIS 13th DAY OF August 2008

BY: Augustine Romero Nancy Lopez  
 OWNERS NAME

MY COMMISSION EXPIRES: June 23, 2009 BY: Jeanette M. Sisson  
 NOTARY PUBLIC

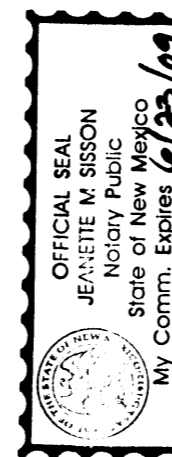

**SURVEYORS CERTIFICATE:**

STATE OF NEW MEXICO ) S.S.  
 COUNTY OF BERNALILLO )

I, ANTHONY L. HARRIS, A DULY PROFESSIONAL LICENSED LAND SURVEYOR, UNDER THE LAWS OF THE STATE OF NEW MEXICO, DO HEREBY CERTIFY THAT THE PLAT WAS PREPARED UNDER MY DIRECT SUPERVISION, THAT I AM RESPONSIBLE FOR SAID PLAT AND MEETS THE REQUIREMENTS FOR MONUMENTATION AND SURVEY OF THE ALBUQUERQUE SUBDIVISION ORDINANCE AND IS TRUE AND CORRECT TO THE BEST OF MY KNOWLEDGE AND BELIEF AND MEETS THE MINIMUM REQUIREMENTS FOR LAND SURVEYS AS SET FORTH BY THE STATE OF NEW MEXICO.

GIVEN UNDER MY HAND AND SEAL AT ALBUQUERQUE, NEW MEXICO, THIS 4th DAY OF August 2008.

Anthony L. Harris  
 ANTHONY L. HARRIS, P.S. # 11463

HARRIS SURVEYING, INC. PHONE: (505) 860-0066  
 11400 ALBUQUERQUE STREET N.E., P.O. BOX 11110  
 ALBUQUERQUE, NEW MEXICO 87110 FAX: (505) 860-0045



THIS IS TO CERTIFY THAT TAXES ARE CURRENT AND PAID ON  
 UPC# \_\_\_\_\_

PROPERTY OWNER OF RECORD: \_\_\_\_\_

BERNALILLO CO. TREASURER'S OFFICE: \_\_\_\_\_