

VICINITY MAP (K-13)

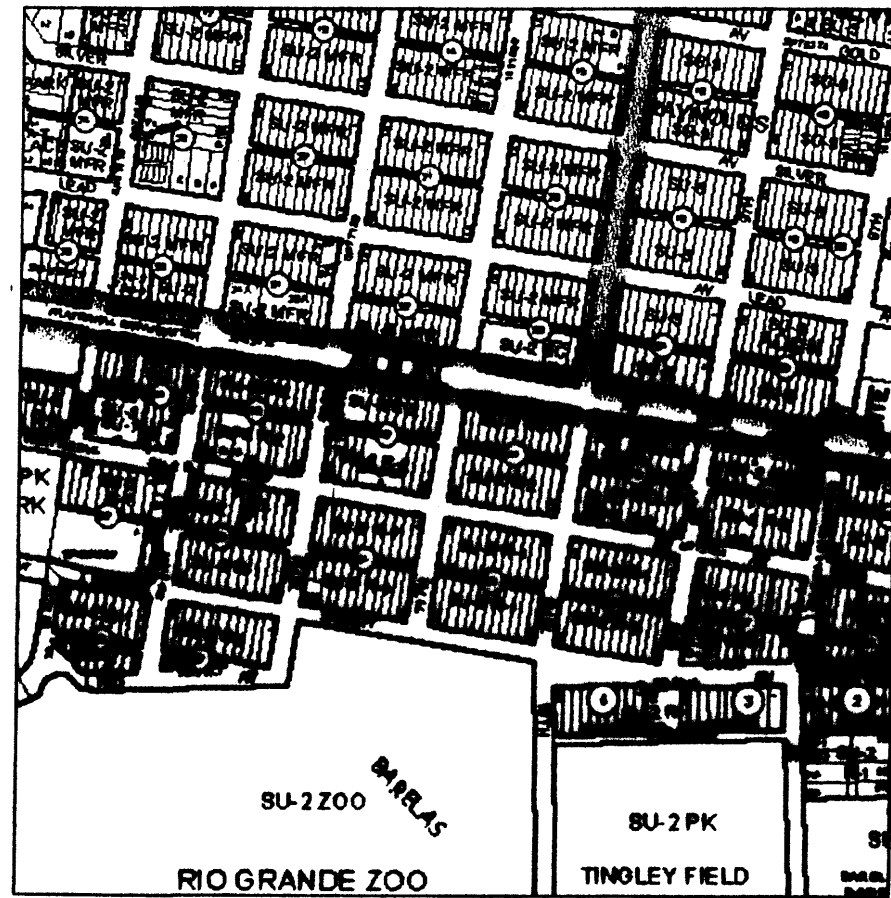

NO SCALE

COUNTY CLERK RECORDING LABEL HERE

DESCRIPTION

Lots One (1) and Two (2), Block Thirty-nine (39), of the Reynolds Addition, Albuquerque, New Mexico, as the same is shown and designated on the Plat thereof, filed in the Office of the County Clerk of Bernalillo County, New Mexico, on November 24, 1924, in Plat Book D1, Page 33, and being more particularly described as follows:
 BEGINNING at the Northwest corner of the property herein described, being a point on the Southerly right of way line of Coal Avenue, SW, from whence the ACS Monument "6-K13" (x=1,515,142.466, y=1,485,023.666, NMSF Central Zone, NAD 83) bears S 88° 59' 57" W, 3395.07 feet distant;
 THENCE along said Southerly right of way line, S 80° 37' 49" E, 49.98 feet to the Northeast corner, being the intersection of the Westerly right of way line of Coal Avenue, SW and the Westerly right of way line of Eighth Street, SW;
 THENCE leaving said Southerly right of way line and along said Westerly right of way line, S 09° 26' 31" W, 141.91 feet to the Southeast corner, being the intersection of the Westerly right of way line of Eighth Street, SW and the Northerly right of way line of a 16 foot public alley;
 THENCE leaving said Westerly right of way line and along said Northerly right of way line, N 80° 37' 08" W, 50.01 feet to the Southwest corner;
 THENCE leaving said Northerly right of way line, N 09° 27' 14" E, 141.90 feet to the point of beginning and containing 0.1629 acres, more or less.

PLAT OF
 LOTS 1-A AND 2-A
 BLOCK 39
 RAYNOLDS ADDITION

A REPLAT OF LOTS 1 AND 2, BLOCK 39, RAYNOLDS ADDITION
 WITHIN PROJECTED SECTION 19, T.10N., R.3E., N.M.P.M.
 TOWN OF ALBUQUERQUE GRANT
 ALBUQUERQUE, BERNALILLO COUNTY, NEW MEXICO
 JUNE 2009

PROJECT NUMBER: 1007011

Application Number: _____

City Approvals:		6-15-09
City Surveyor	_____	Date
Traffic Engineering, Transportation Division	_____	Date
ABCWUA	_____	Date
Parks and Recreation Department	_____	Date
AMAFCA	_____	Date
City Engineer	_____	Date
DRB Chairperson, Planning Department	_____	Date

SUBDIVISION DATA

- DRB Proj. No. 1007011
 - Zone Atlas Index No. K-13
 - Gross acreage 0.1629 Ac.
 - Existing number of platted lots 2
Replatted number of lots 2
- LOG NO. 2008010263

NOTES

- Bearings shown on this plat are New Mexico State Plane Grid, Central Zone, NAD 1983. Bearings and distances in parenthesis are from existing plat.
- Perimeter distances are field measurements made on the ground.
- Monuments recovered and accepted or reset are noted on inscribed plat.
- No property within the area of requested plat shall at any time be subject to a deed restriction, covenant, or binding agreement prohibiting solar collectors from being installed on buildings or erected on the lots or parcels within the area of proposed plat. The foregoing requirement shall be a condition to approval of this plat.
- A BLANKET CROSS LOT RECIPROCAL DRAINAGE EASEMENT ACROSS LOTS 1-A AND 2-A IS GRANTED BY THIS PLAT. MAINTENANCE OF THIS EASEMENT IS THE RESPONSIBILITY OF THE OWNERS OF LOTS 1-A AND 2-A.**

PURPOSE OF PLAT

This plat has been prepared for the purposes of adjusting the lot line between two lots and dedication of additional right of way in fee simple with warranty covenants.

FREE CONSENT

The platting of the property as described above and dedication of additional right of way in fee simple with warranty covenants is with the free consent and in accordance with the desires of the undersigned owner. Said owner warrants that he holds complete and indefeasible title in fee simple to the land subdivided.

James Woodson, Sr. Vice President, Red Rock Capital, LLC, a New Mexico Limited Liability Company, on behalf of said Company. Date 6/15/09

ACKNOWLEDGMENT
 STATE OF NEW MEXICO)
) ss
 COUNTY OF BERNALILLO)

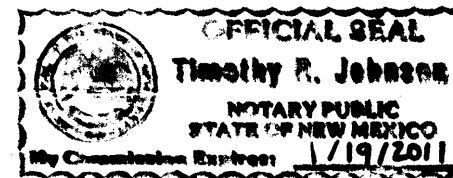

On this 8th day of June, 2009, the foregoing instrument was acknowledged before me by James Woodson, Sr. Vice President, Red Rock Capital, LLC, a New Mexico Limited Liability Company, on behalf of said Company.

My Commission expires 1/19/2011

Notary Public

SURVEYOR'S CERTIFICATE

I, Thomas D. Johnston, licensed as a Professional Surveyor under the laws of the State of New Mexico, do hereby certify that this plat was prepared by me or under my supervision, that I am responsible for this plat, that it shows all easements of the recorded plat and made known to me by the title company, utility companies or by the owner of record, meets the minimum standards for monumentation and surveys of the Albuquerque Subdivision Ordinance, and meets the Minimum Standards for Land Surveys as adopted by the New Mexico State Board of Registration for Professional Engineers and Surveyors, effective May 1, 2007 and is true and correct to the best of my knowledge and belief.

Thomas D. Johnston, N.M.P.S. No. 14269 Date 6-8-09

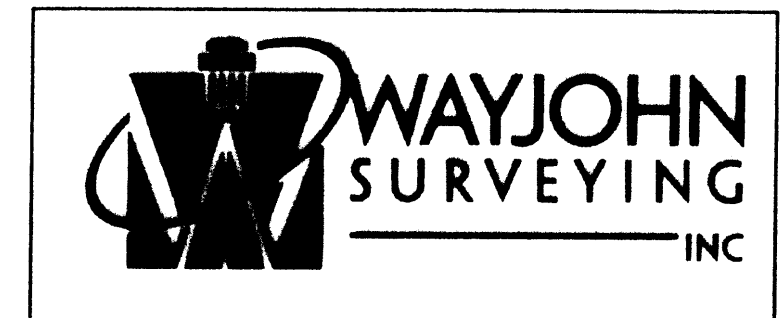
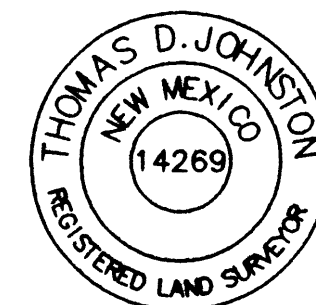

330 LOUISIANA BLVD., N.E.
 ALBUQUERQUE, N.M. 87108
 PHONE: (505) 255-2092 FAX: (505) 255-2087

FOR BERNALILLO COUNTY TREASURER'S OFFICE USE ONLY
 THIS IS TO CERTIFY THAT TAXES ARE CURRENT AND PAID ON
 UPC# 1 013 057 525 301 11207
 PROPERTY OWNER OF RECORD:
 RED ROCK CAPITAL, LLC
 BERNALILLO COUNTY TREASURER'S OFFICE

INDEXING INFORMATION FOR COUNTY OWNER: RED ROCK CAPITAL, LLC LOCATION: PROJ. SEC. 19 T.10 N., R.3 E., N.M.P.M. RAYNOLDS ADDITION	DRAWN: T R J	SCALE: 1" = 20'	FILE NO. SP-12-02-2007
	CHECKED: T D J	8 JUN 2009	SHEET 1 OF 2
	DRAWING NO. SP120207.DWG		

PLAT OF
LOTS 1-A AND 2-A
BLOCK 39
RAYNOLDS ADDITION

A REPLAT OF LOTS 1 AND 2, BLOCK 39, RAYNOLDS ADDITION
 WITHIN PROJECTED SECTION 19, T.10N., R.3E., N.M.P.M.
 TOWN OF ALBUQUERQUE GRANT
 ALBUQUERQUE, BERNALILLO COUNTY, NEW MEXICO
 JUNE 2009

COUNTY CLERK RECORDING LABEL HERE

CURVE INFORMATION				
CURVE NO.	RADIUS	LENGTH	CENRAL ANGLE	CHORD
C1	25.00'	39.30'	90° 04' 20"	S 35°35'39" E, 35.38'

COAL AVENUE, S. W.
 (6 0' R. O. W.)

ACS STA "6-K13"
 X = 1,515,142.466
 Y = 1,485,023.666
 C-G 0.999684647
 Δα = -00°14'26.38"
 NEW MEXICO STATE
 PLANE GRID, CENTRAL
 ZONE (NAD 1983)

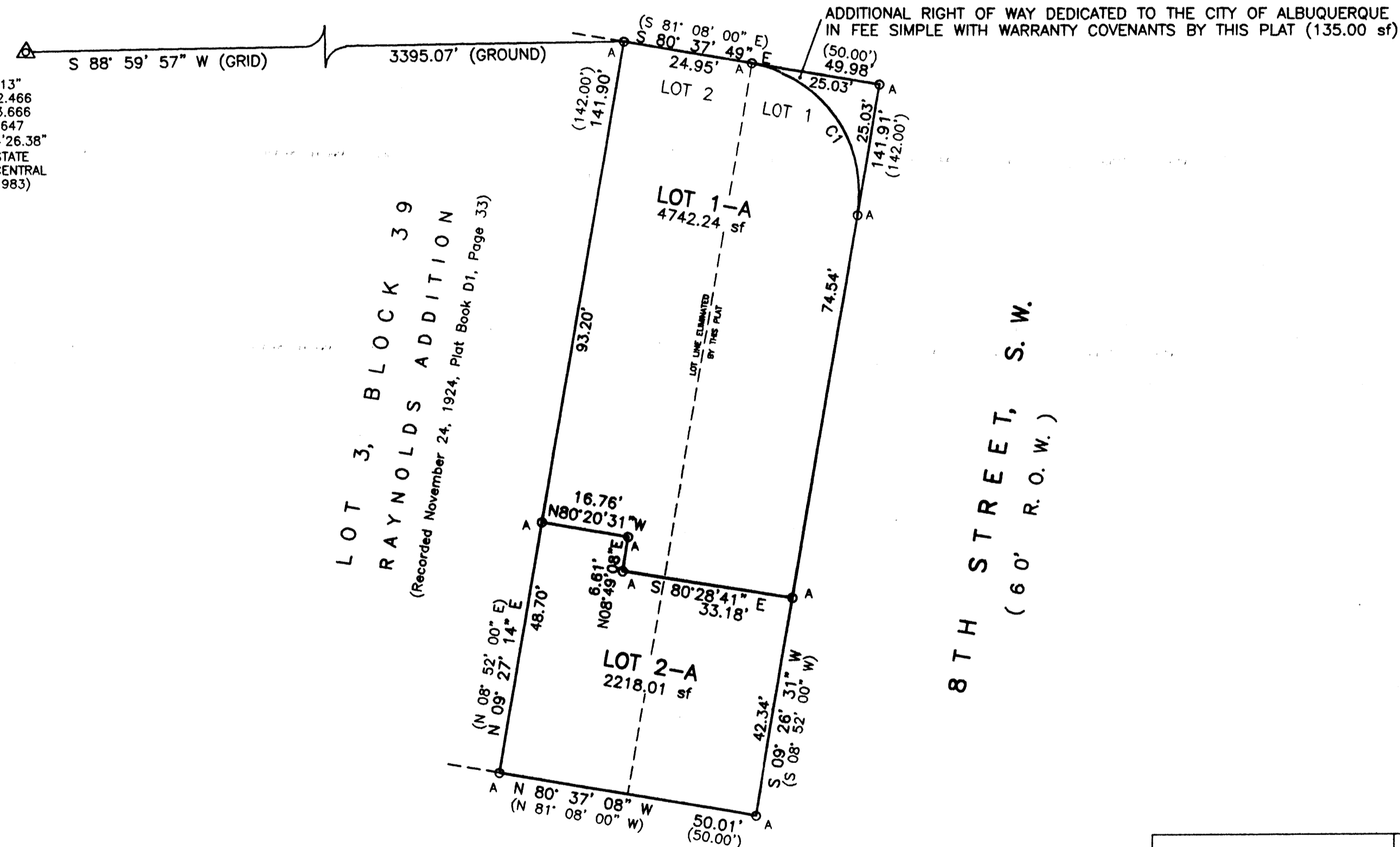

○ A: SET #4 REBAR AND CAP "WAYJOHN PS 14269"

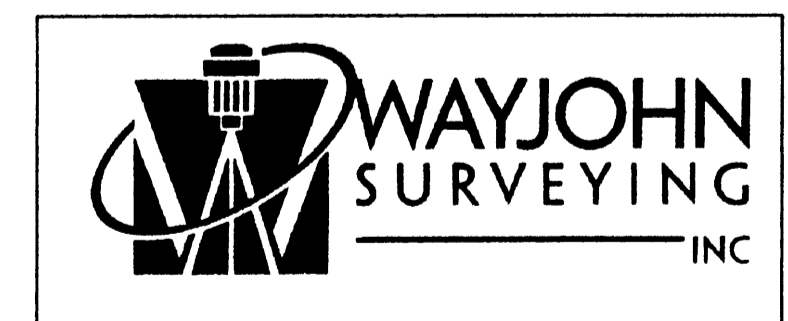
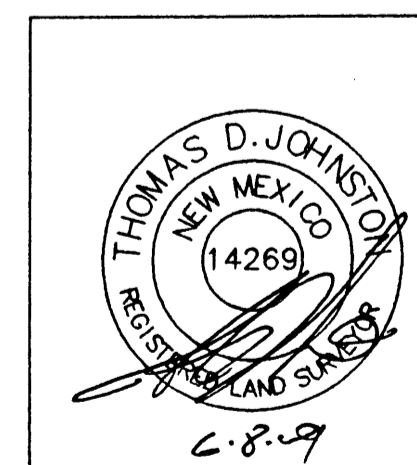
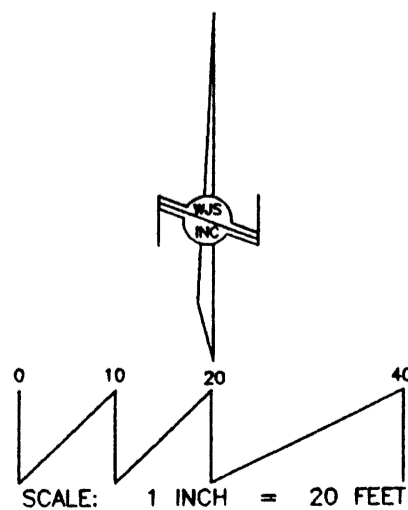

330 LOUISIANA BLVD., N.E.
 ALBUQUERQUE, N.M. 87108
 PHONE: (505) 255-2052 FAX: (505) 255-2887

INDEXING INFORMATION FOR COUNTY

OWNER: RED ROCK CAPITAL, LLC
 LOCATION: PROJ. SEC. 19
 T.10 N., R.3 E., N.M.P.M.
 RAYNOLDS ADDITION

DRAWN: T R J

CHECKED: T D J

DRAWING NO.
 SP120207.DWG

SCALE:

1" = 20'

8 JUN 2009

FILE NO.

SP-12-02-2007

SHEET 2 OF 2

VICINITY MAP (K-13)

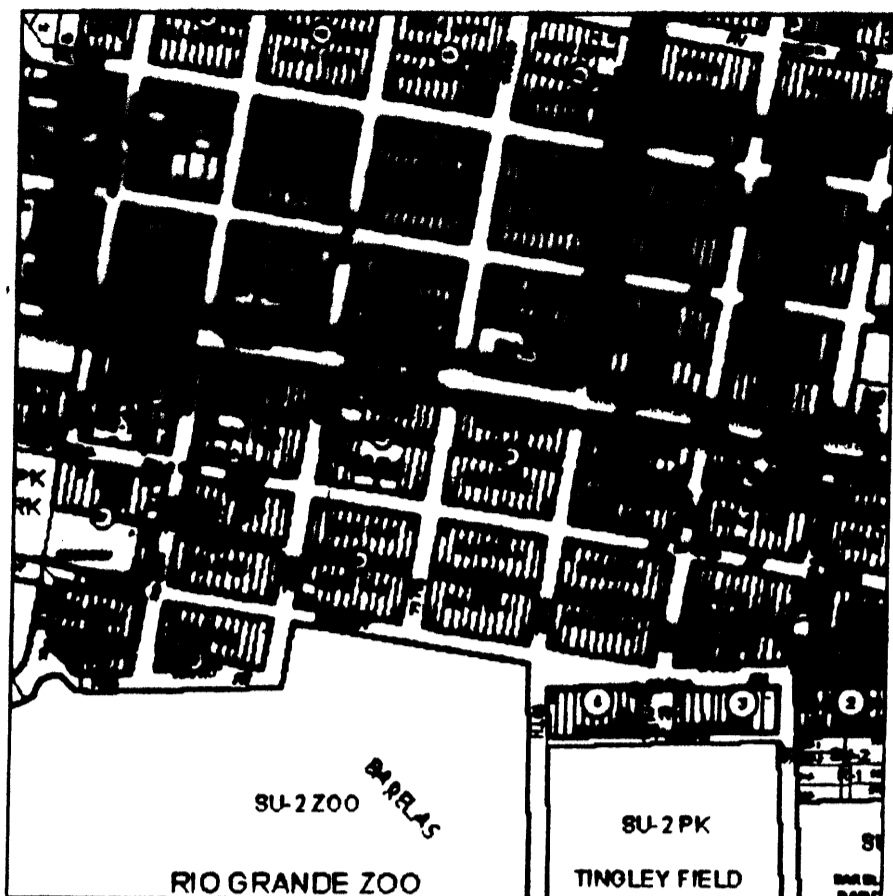

NO SCALE

DOCH 2009124501
 11/10/2009 02:36 PM Page: 1 of 2
 PLAT R: 812.00 B: 2009C P: 0167 N. Taulous Olivere, Bernalillo Cour

COUNTY CLERK RECORDING LABEL HERE

DESCRIPTION

Lots One (1) and Two (2), Block Thirty-nine (39), of the Reynolds Addition, Albuquerque, New Mexico, as the same is shown and designated on the Plat thereof, filed in the Office of the County Clerk of Bernalillo County, New Mexico, on November 24, 1924, in Plat Book D1, Page 33, and being more particularly described as follows:
 BEGINNING at the Northwest corner of the property herein described, being a point on the Southerly right of way line of Coal Avenue, SW, from whence the ACS Monument "6-K13" (x=1,515,142.466, y=1,485,023.666, NWSP Central Zone, NAD 83) bears S 88° 59' 57" W, 3395.07 feet distant;
 THENCE along said Southerly right of way line, S 80° 37' 49" E, 49.98 feet to the Northeast corner, being the intersection of the Westerly right of way line of Coal Avenue, SW and the Westerly right of way line of Eighth Street, SW;
 THENCE leaving said Southerly right of way line and along said Westerly right of way line, S 09° 26' 31" W, 141.91 feet to the Southeast corner, being the intersection of the Westerly right of way line of Eighth Street, SW and the Northerly right of way line of a 16 foot public alley;
 THENCE leaving said Westerly right of way line and along said Northerly right of way line, N 80° 37' 08" W, 50.01 feet to the Southwest corner;
 THENCE leaving said Northerly right of way line, N 09° 27' 14" E, 141.90 feet to the point of beginning and containing 0.1629 acres, more or less.

PLAT OF
 LOTS 1-A AND 2-A
 BLOCK 39
 RAYNOLDS ADDITION

A REPLAT OF LOTS 1 AND 2, BLOCK 39, RAYNOLDS ADDITION
 WITHIN PROJECTED SECTION 19, T.10N., R.3E., N.M.P.M.
 TOWN OF ALBUQUERQUE GRANT
 ALBUQUERQUE, BERNALILLO COUNTY, NEW MEXICO
 JUNE 2009

PROJECT NUMBER: 1007011

Application Number: 09 DEB-70279

City Approvals:

	6-15-09
City Surveyor	Date
	10-28-09
Traffic Engineering, Transportation Division	Date
	10-28-09
ABCWA	Date
	10/28/09
Parks and Recreation Department	Date
	10/28/09
AMAFCA	Date
	10/28/09
City Engineer	Date
	11-10-09
Chairperson, Planning Department	Date

SUBDIVISION DATA

1. DRB Proj. No. 1007011
2. Zone Atlas Index No. K-13
3. Gross acreage 0.1629 Ac.
4. Existing number of platted lots 2
Replatted number of lots 2

LOG NO. 2008010263

FREE CONSENT

The platting of the property as described above and dedication of additional right of way in fee simple with warranty covenants is with the free consent and in accordance with the desires of the undersigned owner. Said owner warrants that he holds complete and indefeasible title in fee simple to the land subdivided.

James Woodson, Sr. Vice President, Red Rock Capital, LLC, a New Mexico Limited Liability Company, on behalf of said Company. Date 6/10/09

ACKNOWLEDGMENT

STATE OF NEW MEXICO)
) ss
 COUNTY OF BERNALILLO)

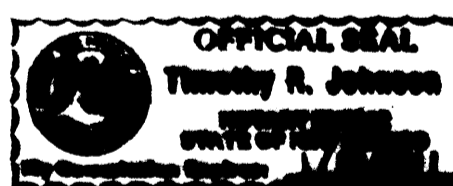

On this 8th day of June, 2009, the foregoing instrument was acknowledged before me by James Woodson, Sr. Vice President, Red Rock Capital, LLC, a New Mexico Limited Liability Company, on behalf of said Company.

My Commission expires 11/19/2011

Notary Public

NOTES

1. Bearings shown on this plat are New Mexico State Plane Grid, Central Zone, NAD 1983. Bearings and distances in parenthesis are from existing plat.
2. Perimeter distances are field measurements made on the ground.
3. Monuments recovered and accepted or reset are noted on inscribed plat.
4. No property within the area of requested plat shall at any time be subject to a deed restriction, covenant, or binding agreement prohibiting solar collectors from being installed on buildings or erected on the lots or parcels within the area of proposed plat. The foregoing requirement shall be a condition to approval of this plat.
5. A BLANKET CROSS LOT RECIPROCAL DRAINAGE EASEMENT ACROSS LOTS 1-A AND 2-A IS GRANTED BY THIS PLAT. MAINTENANCE OF THIS EASEMENT IS THE RESPONSIBILITY OF THE OWNERS OF LOTS 1-A AND 2-A.

PURPOSE OF PLAT

This plat has been prepared for the purposes of adjusting the lot line between two lots and dedication of additional right of way in fee simple with warranty covenants.

SURVEYOR'S CERTIFICATE

I, Thomas D. Johnston, licensed as a Professional Surveyor under the laws of the State of New Mexico, do hereby certify that this plat was prepared by me or under my supervision, that I am responsible for this plat, that it shows all easements of the recorded plat and made known to me by the title company, utility companies or by the owner of record, meets the minimum standards for monumentation and surveys of the Albuquerque Subdivision Ordinance, and meets the Minimum Standards for Land Surveys as adopted by the New Mexico State Board of Registration for Professional Engineers and Surveyors, effective May 1, 2007 and is true and correct to the best of my knowledge and belief.

Thomas D. Johnston, N.M.P.S. No. 14269 Date 6-8-09

FOR BERNALILLO COUNTY TREASURER'S OFFICE USE ONLY
 THIS IS TO CERTIFY THAT TAXES ARE CURRENT AND PAID ON
 UPC# 1 013 057 525 301 11207
 PROPERTY OWNER OF RECORD:
 RED ROCK CAPITAL, LLC
 BERNALILLO COUNTY TREASURER'S OFFICE

 11/10/09

	330 LOUISIANA BLVD., N.E. ALBUQUERQUE, N.M. 87108 PHONE: (505) 255-2052 FAX: (505) 255-2887	
INDEXING INFORMATION FOR COUNTY OWNER: RED ROCK CAPITAL, LLC LOCATION: PROJ. SEC. 19 T.10 N., R.3 E., N.M.P.M. RAYNOLDS ADDITION	DRAWN: T R J CHECKED: T D J DRAWING NO. SP120207.DWG	SCALE: 1" = 20' FILE NO. SP-12-02-2007 SHEET 1 OF 2

DOCH 2009124501
 11/10/2009 02:36 PM Page: 2 of 2
 PLAT R: \$12.00 B: 2009C P: 0167 M. Toulouse Olivere, Bernalillo Cour

COUNTY CLERK RECORDING LABEL HERE

PLAT OF
LOTS 1-A AND 2-A
BLOCK 39
RAYNOLDS ADDITION

A REPLAT OF LOTS 1 AND 2, BLOCK 39, RAYNOLDS ADDITION
 WITHIN PROJECTED SECTION 19, T.10N., R.3E., N.M.P.M.
 TOWN OF ALBUQUERQUE GRANT
 ALBUQUERQUE, BERNALILLO COUNTY, NEW MEXICO
 JUNE 2009

CURVE INFORMATION				
CURVE NO.	RADIUS	LENGTH	CENRAL ANGLE	CHORD
C1	25.00'	39.30'	90° 04' 20"	S 35°35'39" E, 35.38'

ACS STA "6-K13"
 X = 1,515,142.466
 Y = 1,485,023.666
 G-G 0.999684647
 $\Delta\alpha = -00^{\circ}14'26.38"$
 NEW MEXICO STATE
 PLANE GRID, CENTRAL
 ZONE (NAD 1983)

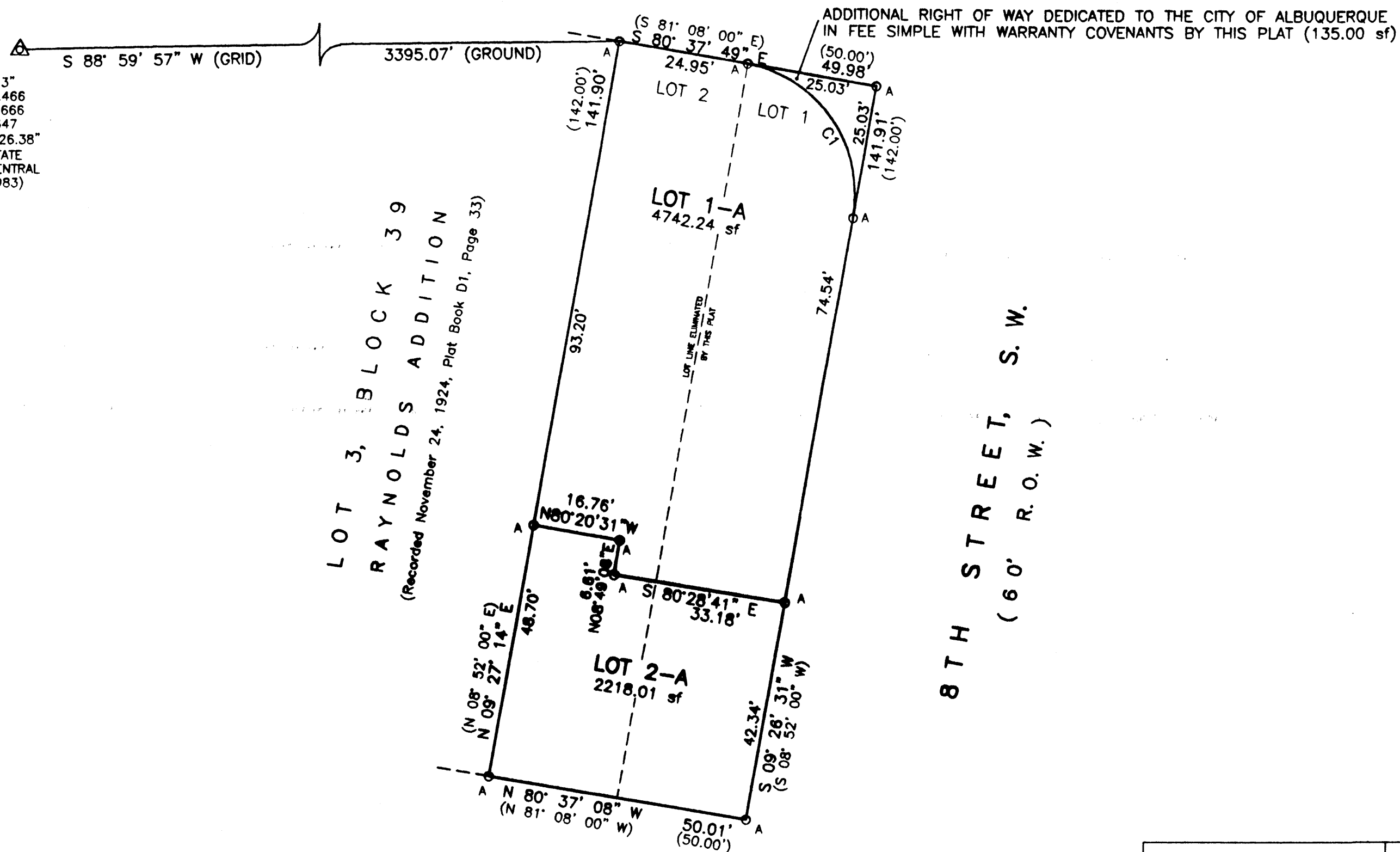

○ A: SET #4 REBAR AND CAP "WAYJOHN PS 14269"

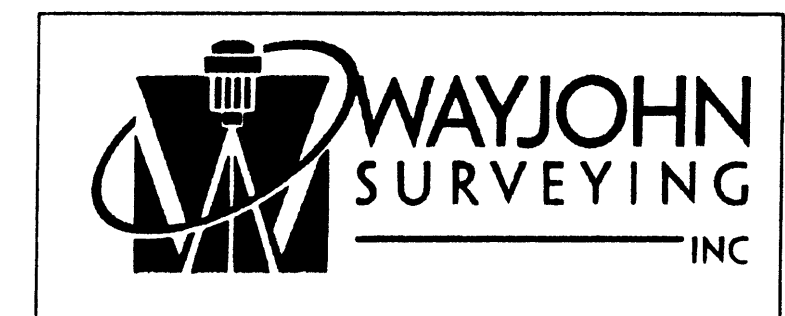
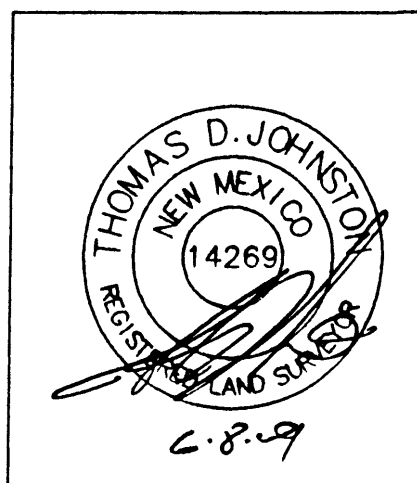
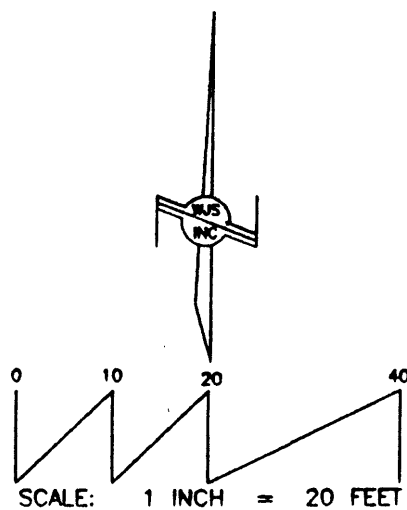

330 LOUISIANA BLVD., N.E.
 ALBUQUERQUE, N.M. 87108
 PHONE: (505) 255-2052 FAX: (505) 255-2887

INDEXING INFORMATION FOR COUNTY OWNER: RED ROCK CAPITAL, LLC LOCATION: PROJ. SEC. 19 T.10 N., R.3 E., N.M.P.M. RAYNOLDS ADDITION	DRAWN: T R J	SCALE: 1" = 20'	FILE NO. SP-12-02-2007
	CHECKED: T D J	DRAWING NO. SP120207.DWG	SHEET 2 OF 2
	DATE: 8 JUN 2009		

PLAT OF
LOTS 1-A AND 2-A
BLOCK 39
RAYNOLDS ADDITION

A REPLAT OF LOTS 1 AND 2, BLOCK 39, RAYNOLDS ADDITION
 WITHIN PROJECTED SECTION 19, T.10N., R.3E., N.M.P.M.
 TOWN OF ALBUQUERQUE GRANT
 ALBUQUERQUE, BERNALILLO COUNTY, NEW MEXICO
 JUNE 2009

EXISTING CONDITIONS

CURVE INFORMATION				
CURVE NO.	RADIUS	LENGTH	CENRAL ANGLE	CHORD
C1	25.00'	39.30'	90° 04' 20"	S 35°35'39" E, 35.38'

COUNTY CLERK RECORDING LABEL HERE

ACS STA "6-K13"
 X = 1,515,142.466
 Y = 1,485,023.666
 G-G 0.999684647
 Δα = -00°14'26.38"
 NEW MEXICO STATE
 PLANE GRID, CENTRAL
 ZONE (NAD 1983)

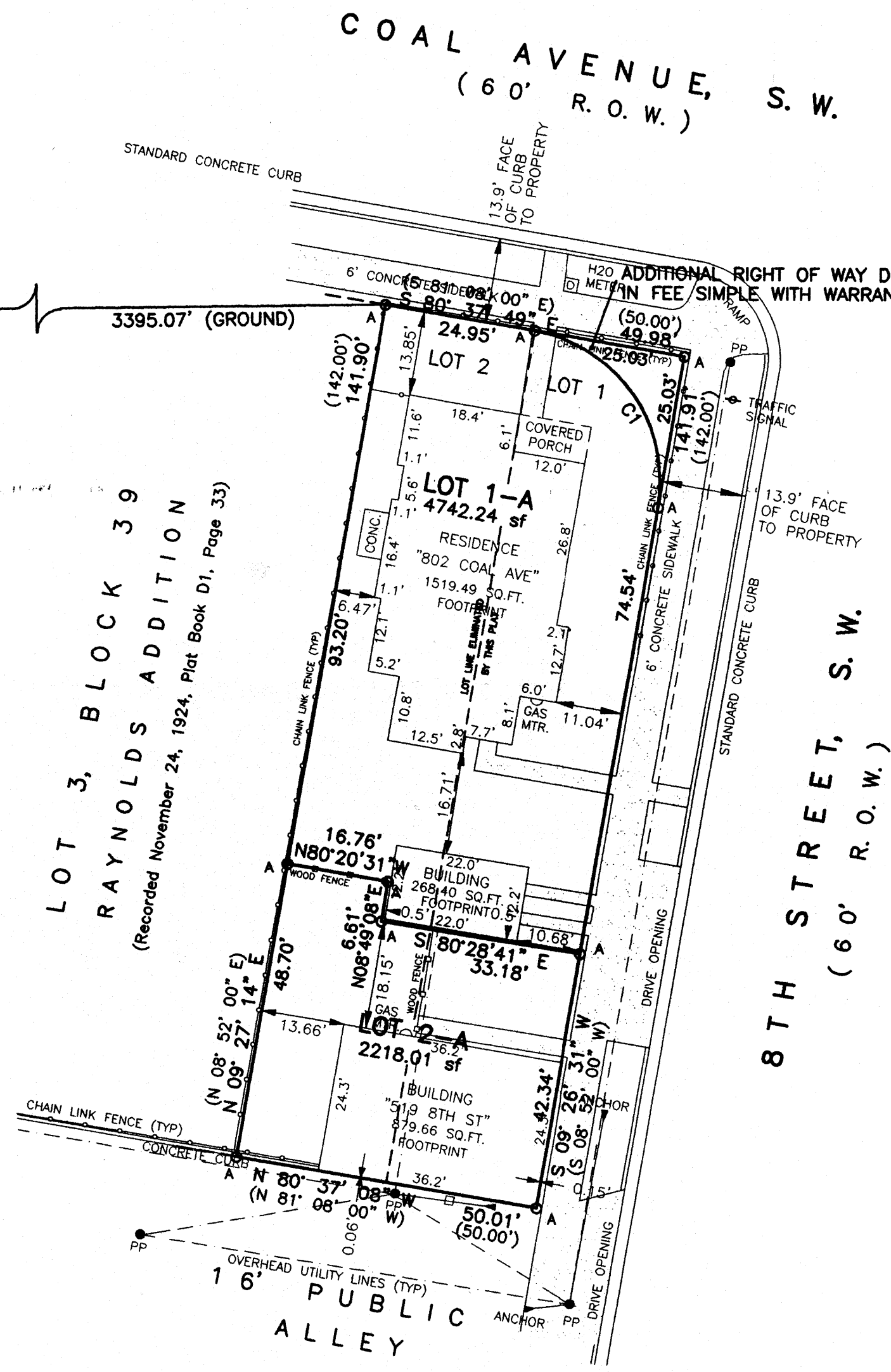

○ A: SET #4 REBAR AND CAP "WAYJOHN PS 14269"

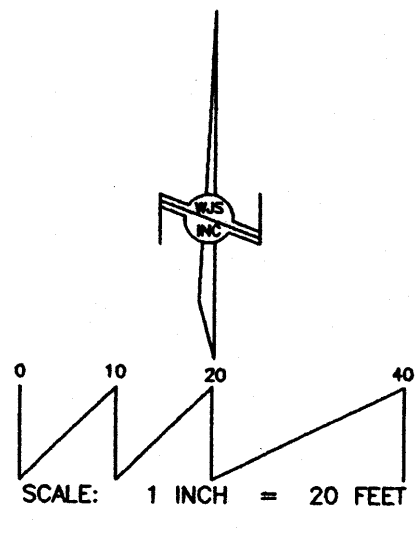

RT /
 Front 10' / 20'

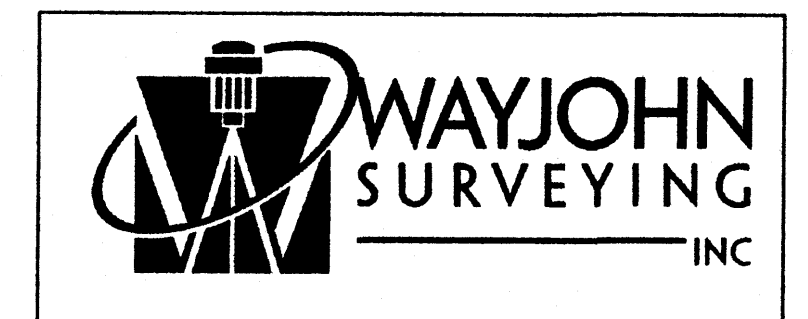
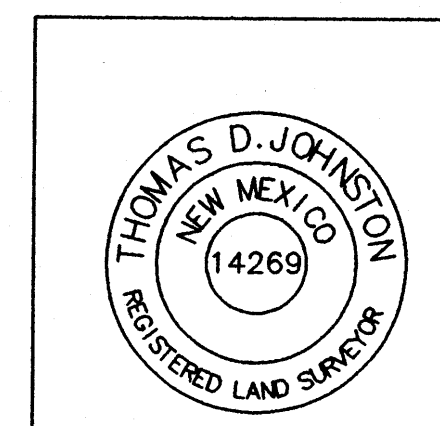

330 LOUISIANA BLVD., N.E.
 ALBUQUERQUE, N.M. 87108
 PHONE: (505) 255-2052 FAX: (505) 255-2887

INDEXING INFORMATION FOR COUNTY OWNER: RED ROCK CAPITAL LLC LOCATION: PROJ. SEC. 19 T.10 N., R.3 E., N.M.P.M. RAYNOLDS ADDITION	DRAWN: T R J	SCALE: 1" = 20'	FILE NO. SP-12-02-2007
	CHECKED: T D J	8 JUN 2009	SHEET 2 OF 2
	DRAWING NO. SP120207.DWG		

VICINITY MAP (K-13)

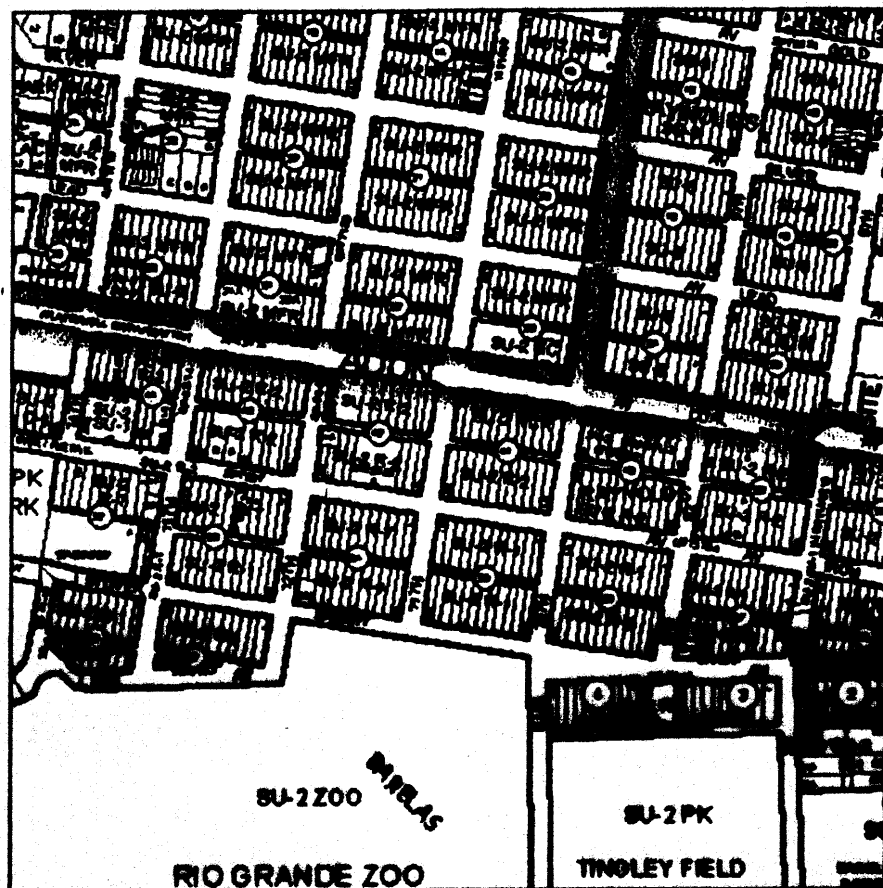

NO SCALE

SUBDIVISION DATA

1. DRB Proj. No. 1007011
 2. Zone Atlas Index No. K-13
 3. Gross acreage 0.1629 Ac.
 4. Existing number of platted lots 2
Replatted number of lots 2
- LOG NO. 2008010263

NOTES

1. Bearings shown on this plat are New Mexico State Plane Grid, Central Zone, NAD 1983. Bearings and distances in parenthesis are from existing plat.
2. Perimeter distances are field measurements made on the ground.
3. Monuments recovered and accepted or reset are noted on inscribed plat.
4. No property within the area of requested plat shall at any time be subject to a deed restriction, covenant, or binding agreement prohibiting solar collectors from being installed on buildings or erected on the lots or parcels within the area of proposed plat. The foregoing requirement shall be a condition to approval of this plat.

PURPOSE OF PLAT

This plat has been prepared for the purposes of adjusting the lot line between two lots and dedication of additional right of way in fee simple with warranty covenants.

COUNTY CLERK RECORDING LABEL HERE

DESCRIPTION

Lots One (1) and Two (2), Block Thirty-nine (39), of the Reynolds Addition, Albuquerque, New Mexico, as the same is shown and designated on the Plat thereof, filed in the Office of the County Clerk of Bernalillo County, New Mexico, on November 24, 1924, in Plat Book D1, Page 33, and being more particularly described as follows:
 BEGINNING at the Northwest corner of the property herein described, being a point on the Southerly right of way line of Coal Avenue, SW, from whence the ACS Monument "6-K13" (x=1,515,142.466, y=1,485,023.666, NMSP Central Zone, NAD 83) bears S 88° 59' 57" W, 3395.07 feet distant;
 THENCE along said Southerly right of way line, S 80° 37' 49" E, 49.98 feet to the Northeast corner, being the intersection of the Westerly right of way line of Coal Avenue, SW and the Westerly right of way line of Eighth Street, SW;
 THENCE leaving said Southerly right of way line and along said Westerly right of way line, S 09° 26' 31" W, 141.91 feet to the Southeast corner, being the intersection of the Westerly right of way line of Eighth Street, SW and the Northerly right of way line of a 16 foot public alley;
 THENCE leaving said Westerly right of way line and along said Northerly right of way line, N 80° 37' 08" W, 50.01 feet to the Southwest corner;
 THENCE leaving said Northerly right of way line, N 09° 27' 14" E, 141.90 feet to the point of beginning and containing 0.1629 acres, more or less.

PLAT OF
 LOTS 1-A AND 2-A
 BLOCK 39
 RAYNOLDS ADDITION

A REPLAT OF LOTS 1 AND 2, BLOCK 39, RAYNOLDS ADDITION
 WITHIN PROJECTED SECTION 19, T.10N., R.3E., N.M.P.M.
 TOWN OF ALBUQUERQUE GRANT
 ALBUQUERQUE, BERNALILLO COUNTY, NEW MEXICO
 JUNE 2009

PROJECT NUMBER: 1007011

Application Number: _____

City Approvals:		6-15-09
City Surveyor	_____	Date
Traffic Engineering, Transportation Division	_____	Date
ABCWUA	_____	Date
Parks and Recreation Department	_____	Date
AMAFCA	_____	Date
City Engineer	_____	Date
DRB Chairperson, Planning Department	_____	Date

FREE CONSENT

The platting of the property as described above and dedication of additional right of way in fee simple with warranty covenants is with the free consent and in accordance with the desires of the undersigned owner. Said owner warrants that he holds complete and indefeasible title in fee simple to the land subdivided.

James Woodson, Sr. Vice President, Red Rock Capital, LLC, a New Mexico Limited Liability Company, on behalf of said Company. Date 6/8/09

ACKNOWLEDGMENT

STATE OF NEW MEXICO)
) ss
 COUNTY OF BERNALILLO)

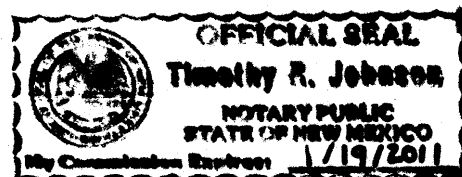

On this 8th day of June, 2009, the foregoing instrument was acknowledged before me by James Woodson, Sr. Vice President, Red Rock Capital, LLC, a New Mexico Limited Liability Company, on behalf of said Company.

My Commission expires 1/19/2011

Notary Public

SURVEYOR'S CERTIFICATE

I, Thomas D. Johnston, licensed as a Professional Surveyor under the laws of the State of New Mexico, do hereby certify that this plat was prepared by me or under my supervision, that I am responsible for this plat, that it shows all easements of the recorded plat and made known to me by the title company, utility companies or by the owner of record, meets the minimum standards for monumentation and surveys of the Albuquerque Subdivision Ordinance, and meets the Minimum Standards for Land Surveys as adopted by the New Mexico State Board of Registration for Professional Engineers and Surveyors, effective May 1, 2007 and is true and correct to the best of my knowledge and belief.

Thomas D. Johnston, N.M.P.S. No. 14269 Date 6-8-09

	330 LOUISIANA BLVD., N.E. ALBUQUERQUE, N.M. 87108 PHONE: (505) 256-2882 FAX: (505) 256-2887		
INDEXING INFORMATION FOR COUNTY OWNER: RED ROCK CAPITAL, LLC LOCATION: PROJ. SEC. 19 T.10 N., R.3 E., N.M.P.M. RAYNOLDS ADDITION	DRAWN: T R J CHECKED: T D J DRAWING NO. SP120207.DWG	SCALE: 1" = 20' 8 JUN 2009	FILE NO. SP-12-02-2007 SHEET 1 OF 2

FOR BERNALILLO COUNTY TREASURER'S OFFICE USE ONLY
 THIS IS TO CERTIFY THAT TAXES ARE CURRENT AND PAID ON
 UPC# 1 013 057 523 301 11207
 PROPERTY OWNER OF RECORD:
 RED ROCK CAPITAL, LLC
 BERNALILLO COUNTY TREASURER'S OFFICE

PLAT OF
LOTS 1-A AND 2-A
BLOCK 39
RAYNOLDS ADDITION

A REPLAT OF LOTS 1 AND 2, BLOCK 39, RAYNOLDS ADDITION
 WITHIN PROJECTED SECTION 19, T.10N., R.3E., N.M.P.M.
 TOWN OF ALBUQUERQUE GRANT
 ALBUQUERQUE, BERNALILLO COUNTY, NEW MEXICO
 JUNE 2009

COUNTY CLERK RECORDING LABEL HERE

CURVE INFORMATION				
CURVE NO.	RADIUS	LENGTH	CENTRAL ANGLE	CHORD
C1	25.00'	39.30'	90° 04' 20"	S 35°35'39" E, 35.38'

COAL AVENUE, S. W.
 (60' R. O. W.)

ACS STA "6-K13"
 X = 1,515,142.466
 Y = 1,485,023.666
 C-G 0.999684647
 Δc = -00°14'26.38"
 NEW MEXICO STATE
 PLANE GRID, CENTRAL
 ZONE (NAD 1983)

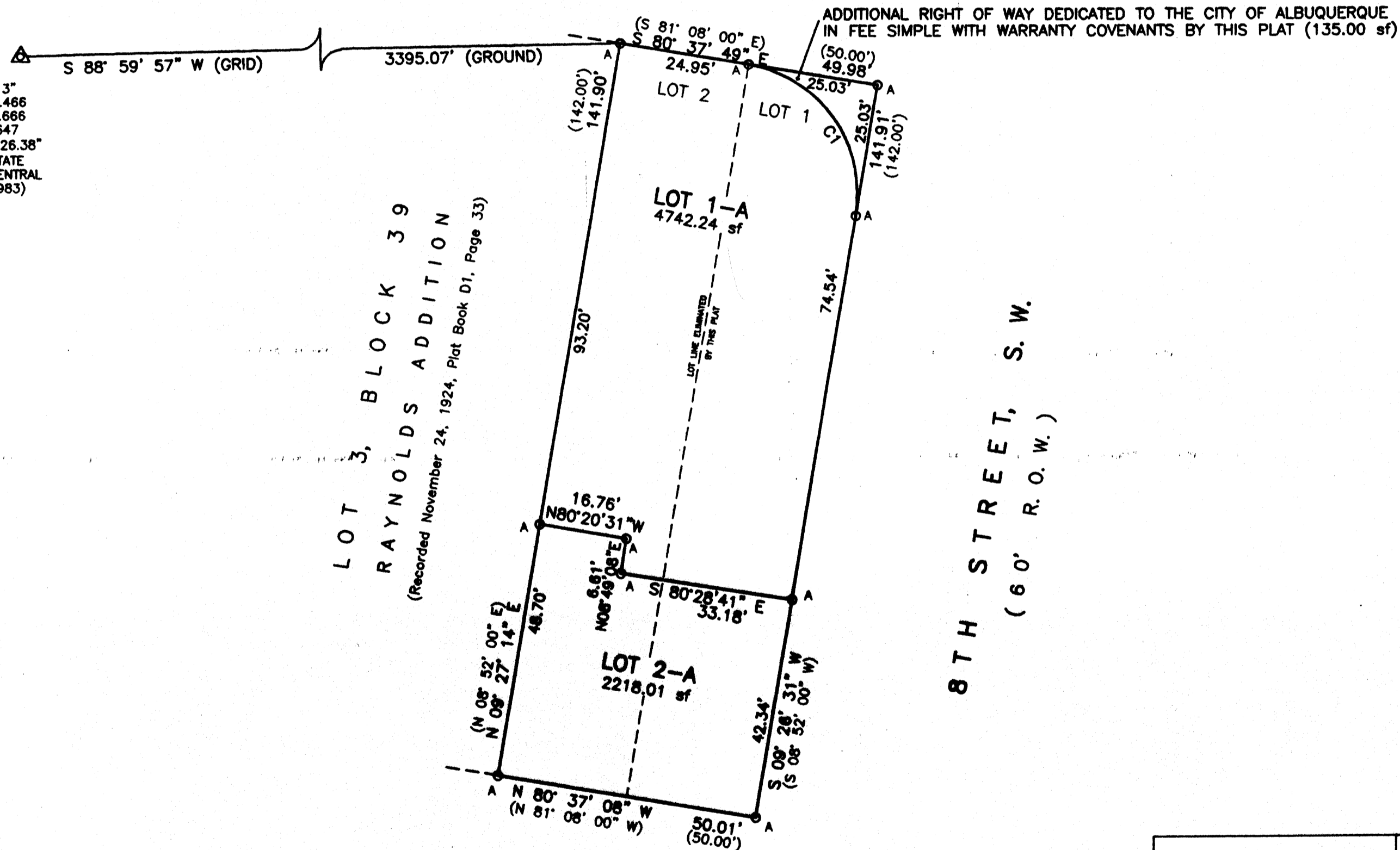

LOT 3, BLOCK 39
 RAYNOLDS ADDITION
 (Recorded November 24, 1924, Plat Book D1, Page 33)

○ A: SET #4 REBAR AND CAP "WAYJOHN PS 14269"

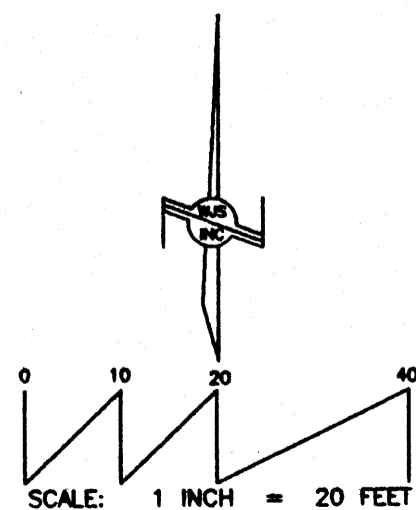

RT /
 Front 10' / 20'

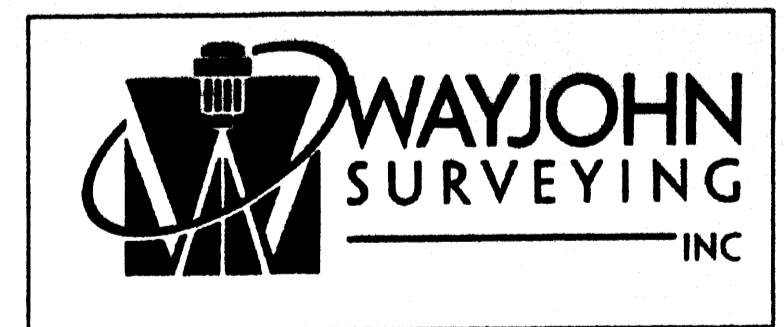
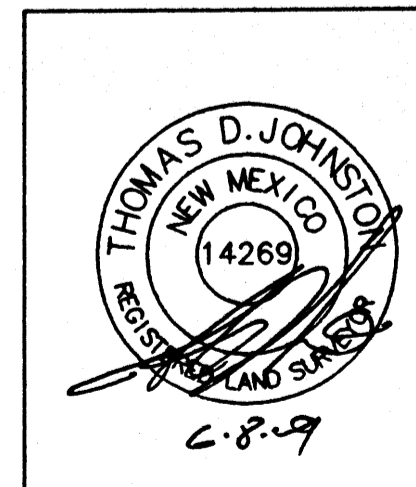

330 LOUISIANA BLVD., N.E.
 ALBUQUERQUE, N.M. 87108
 PHONE: (505) 255-2052 FAX: (505) 255-2887

INDEXING INFORMATION FOR COUNTY OWNER: RED ROCK CAPITAL, LLC LOCATION: PROJ. SEC. 19 T.10 N., R.3 E., N.M.P.M. RAYNOLDS ADDITION	DRAWN: T R J	SCALE: 1" = 20'	FILE NO. SP-12-02-2007
	CHECKED: T D J		
	DRAWING NO. SP120207.DWG	8 JUN 2009	SHEET 2 OF 2

VICINITY MAP (K-13)

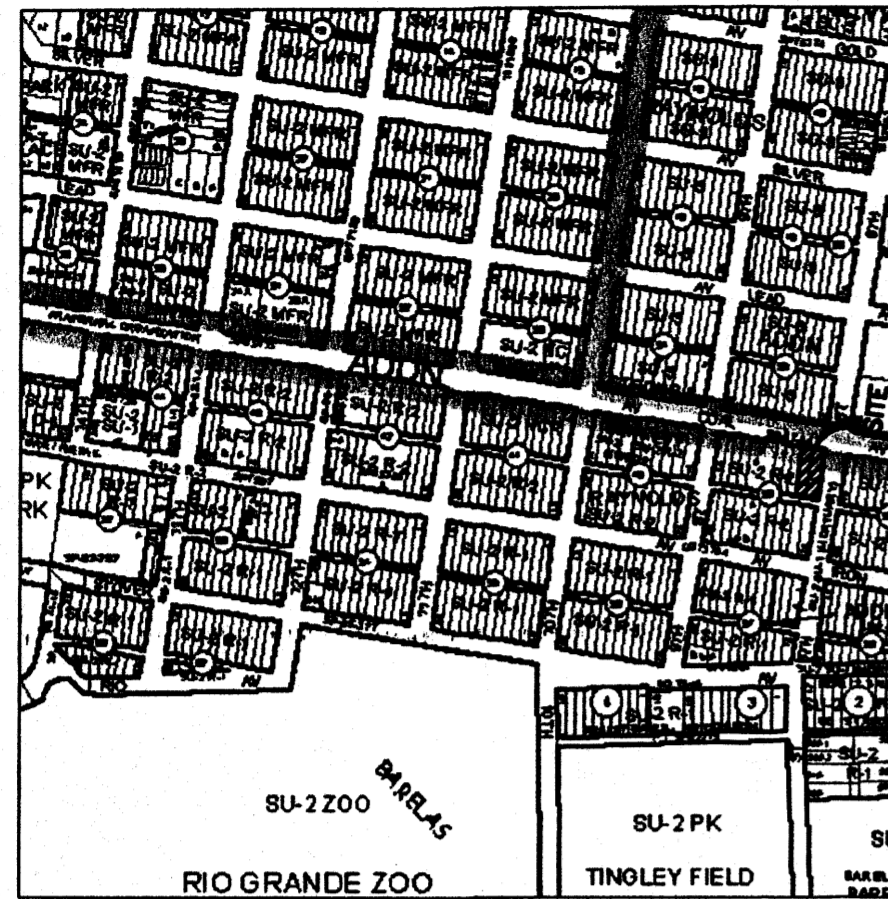

NO SCALE

COUNTY CLERK RECORDING LABEL HERE

DESCRIPTION

Lots One (1) and Two (2), Block Thirty-nine (39), of the Reynolds Addition, Albuquerque, New Mexico, as the same is shown and designated on the Plat thereof, filed in the Office of the County Clerk of Bernalillo County, New Mexico, on November 24, 1924, in Plat Book D1, Page 33.

FREE CONSENT

The platting of the property as described above is with the free consent and in accordance with the desires of the undersigned owners. Said owners warrant that they hold complete and indefeasible title in fee simple to the land subdivided.

Darryl White, Managing Member, Red Rock Capital, LLC, a California Limited Liability Company, on behalf of said Company. Date

ACKNOWLEDGMENT

STATE OF)
COUNTY OF) ss

On this day of January, 2008, the foregoing instrument was acknowledged before me by Darryl White, Managing Member, Red Rock Capital, LLC, a California Limited Liability Company, on behalf of said Company.

My Commission expires

Notary Public

PLAT OF
LOTS 1-A AND 2-A
BLOCK 39
RAYNOLDS ADDITION

A REPLAT OF LOTS 1 AND 2
BLOCK 39, RAYNOLDS ADDITION
WITHIN PROJECTED SECTION 19, T.10N., R.3E., N.M.P.M.
TOWN OF ATRISCO GRANT, BERNALILLO COUNTY, NEW MEXICO
JANUARY 2008

PROJECT NUMBER: _____

Application Number: _____

City Approvals:

City Surveyor	_____	Date	_____
Traffic Engineering, Transportation Division	_____	Date	_____
ABCWUA	_____	Date	_____
Parks and Recreation Department	_____	Date	_____
AMAFCA	_____	Date	_____
City Engineer	_____	Date	_____
DRB Chairperson, Planning Department	_____	Date	_____

SUBDIVISION DATA

- DRB Proj. No.
- Zone Atlas Index No. K-13
- Current Zoning SU-2 R-2
- Gross acreage 0.1629 Ac.
- Existing number of platted lots 2
Replatted number of lots 2

LOG NO. 2008010263

NOTES

- Bearings shown on this plat are New Mexico State Plane Grid, Central Zone, NAD 1983. Bearings and distances in parenthesis are from existing plat.
- Perimeter distances are field measurements made on the ground.
- Monuments recovered and accepted or reset are noted on inscribed plat.
- No property within the area of requested final action shall at any time be subject to a deed restriction, covenant, or binding agreement prohibiting solar collectors from being installed on buildings or erected on the lots or parcels within the area of proposed plat. The foregoing requirement shall be a condition to approval of this plat or site development plan for subdivision. (REF. City Ordinance Sec. 14-14-4-7)

PURPOSE OF PLAT

This plat has been prepared for the purposes of adjusting the lot line between two lots.

SURVEYOR'S CERTIFICATE

I, Thomas D. Johnston, licensed as a Professional Surveyor under the laws of the State of New Mexico, do hereby certify that this plat was prepared by me or under my supervision, that I am responsible for this plat, that it shows all easements of the recorded plat and made known to me by the title company, utility companies or by the owner of record, meets the minimum standards for monumentation and surveys of the Albuquerque Subdivision Ordinance, and meets the Minimum Standards for Land Surveys as adopted by the New Mexico State Board of Registration for Professional Engineers and Surveyors, effective May 1, 2007 and is true and correct to the best of my knowledge and belief.

Thomas D. Johnston, N.M.P.S. No. 14269

Date

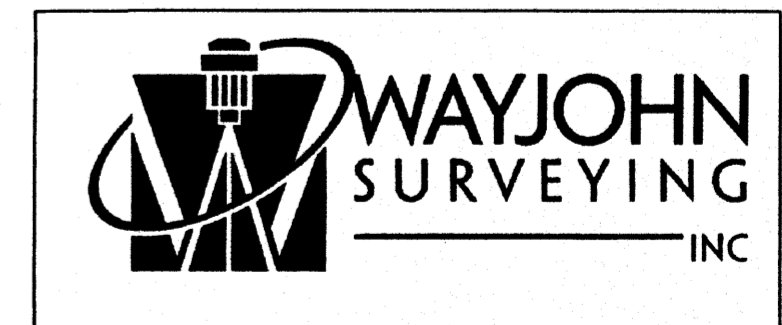
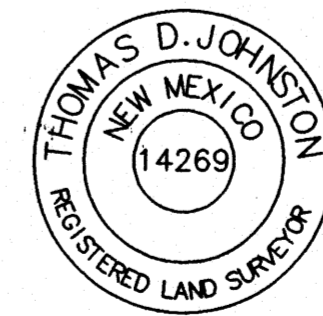

330 LOUISIANA BLVD., N.E.
ALBUQUERQUE, N.M. 87108
PHONE: (505) 255-2052 FAX: (505) 255-2887

FOR BERNALILLO COUNTY TREASURER'S OFFICE USE ONLY
THIS IS TO CERTIFY THAT TAXES ARE CURRENT AND PAID ON
UPC# 1 013 057 525 301 11207
PROPERTY OWNER OF RECORD:
RED ROCK CAPITAL, LLC
BERNALILLO COUNTY TREASURER'S OFFICE

INDEXING INFORMATION FOR COUNTY OWNER: RED ROCK CAPITAL, LLC LOCATION: PROJ. SEC. 19 T.10 N., R.3 E., N.M.P.M. RAYNOLDS ADDITION	DRAWN: T R J	SCALE: 1" = 20'	FILE NO. SP-12-02-2007
	CHECKED: T D J		
	DRAWING NO. SP120207.DWG	2 JAN 2007	SHEET 1 OF 2

PLAT OF
LOTS 1-A AND 2-A
BLOCK 39
RAYNOLDS ADDITION

A REPLAT OF LOTS 1 AND 2
 BLOCK 39, RAYNOLDS ADDITION
 WITHIN PROJECTED SECTION 19, T.10N., R.3E., N.M.P.M.
 TOWN OF ATRISCO GRANT, BERNALILLO COUNTY, NEW MEXICO
 JANUARY 2008

EXISTING CONDITIONS

ACS STA "6-K13"
 X = 1,515,142.466
 Y = 1,485,023.666
 G-G 0.999684647
 $\Delta\alpha = -00^{\circ}14'26.38''$
 NEW MEXICO STATE
 PLANE GRID, CENTRAL
 ZONE (NAD 1983)

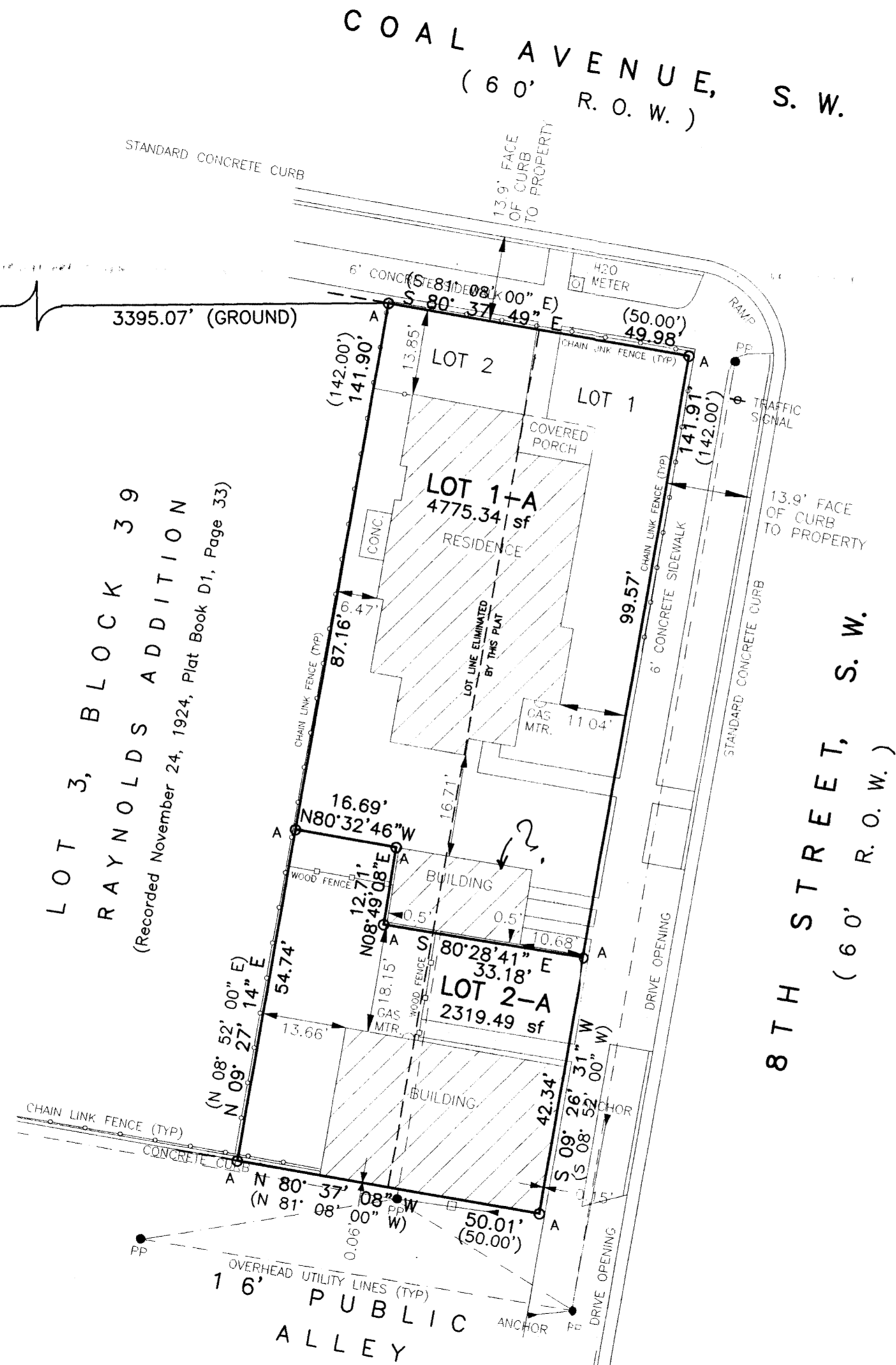

○ A: SET 1/2" REBAR W/CAP "L.S. 14269"

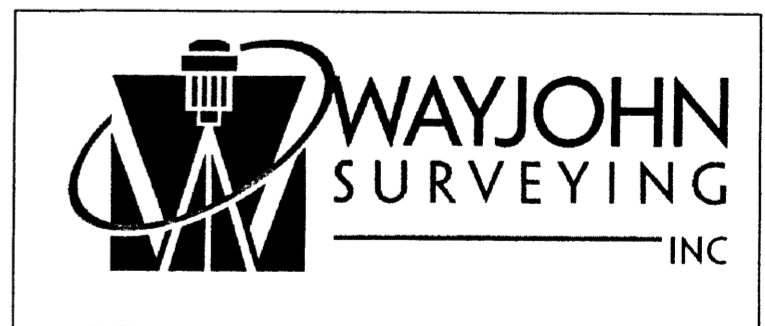
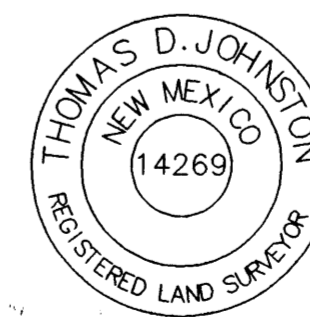
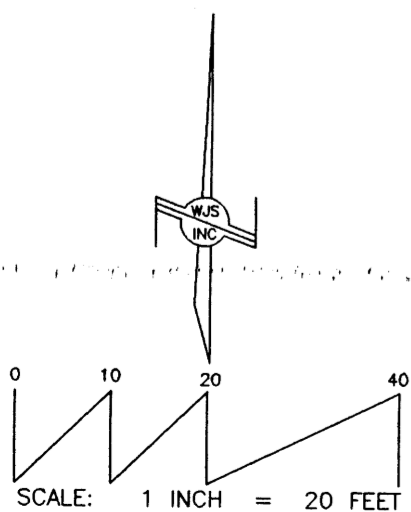

330 LOUISIANA BLVD., N.E.
 ALBUQUERQUE, N.M. 87108
 PHONE: (505) 255-2052 FAX: (505) 255-2887

INDEXING INFORMATION FOR COUNTY	DRAWN: T R J	SCALE:	FILE NO.
	CHECKED: T D J	1" = 20'	SP-12-02-2007
OWNER: RED ROCK CAPITAL, LLC LOCATION: PROJ. SEC. 19 T.10 N., R.3 E., N.M.P.M. RAYNOLDS ADDITION	DRAWING NO. SP120207.DWG	2 JAN 2007	

PLAT OF
LOTS 1-A AND 2-A
BLOCK 39
RAYNOLDS ADDITION

A REPLAT OF LOTS 1 AND 2
 BLOCK 39, RAYNOLDS ADDITION
 WITHIN PROJECTED SECTION 19, T.10N., R.3E., N.M.P.M.
 TOWN OF ATRISCO GRANT, BERNALILLO COUNTY, NEW MEXICO
 JANUARY 2008

COUNTY CLERK RECORDING LABEL HERE

COAL AVENUE, S. W.
 (6 0' R. O. W.)

8 TH STREET, S. W.
 (6 0' R. O. W.)

ACS STA "6-K13"
 X = 1,515,142.466
 Y = 1,485,023.666
 G-G 0.999684647
 $\Delta\alpha = -00'14'26.38"$
 NEW MEXICO STATE
 PLANE GRID, CENTRAL
 ZONE (NAD 1983)

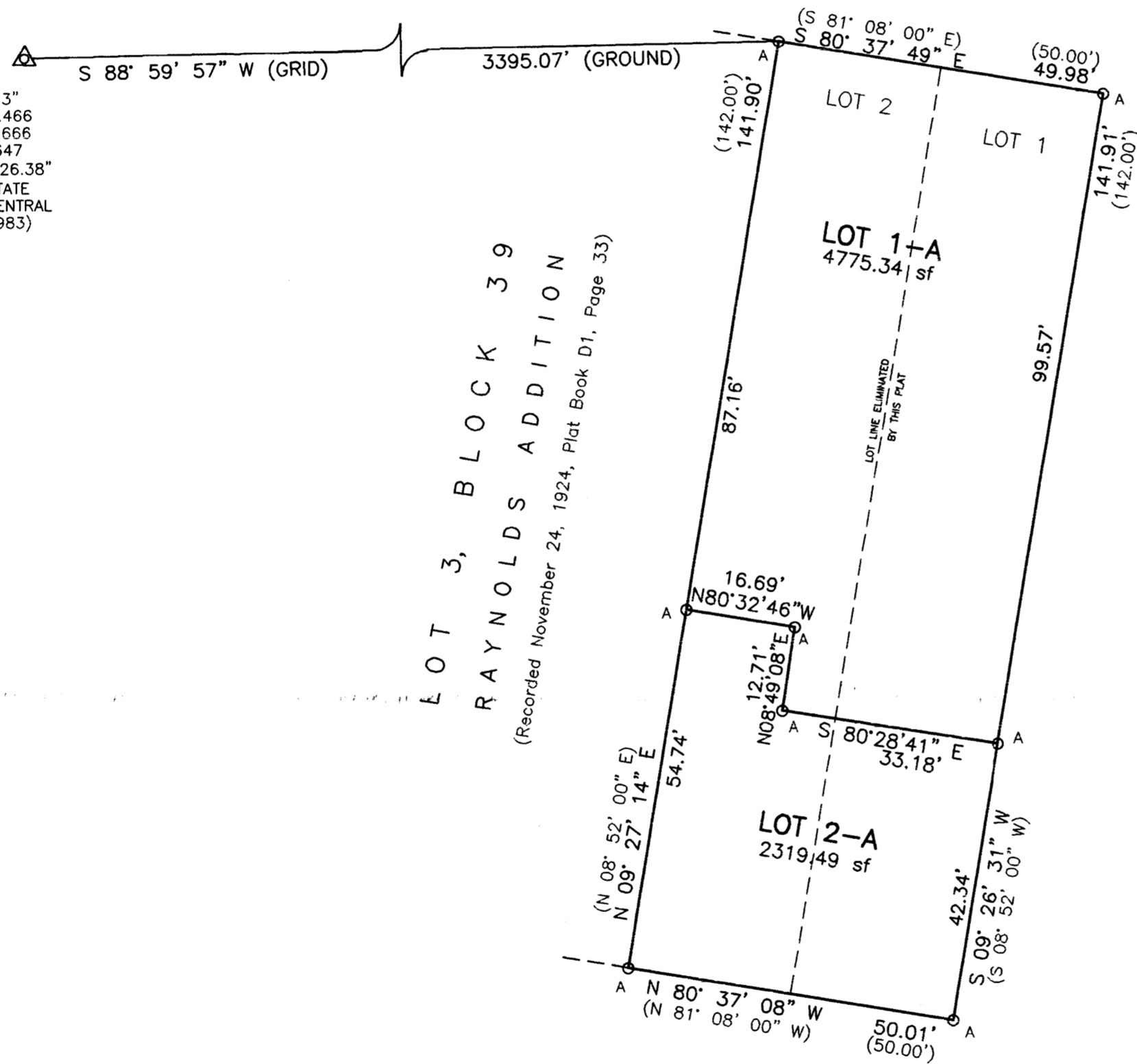

LOT 3, BLOCK 39
RAYNOLDS ADDITION
 (Recorded November 24, 1924, Plat Book D1, Page 33)

1 6' PUBLIC ALLEY

○ A: SET 1/2" REBAR W/CAP "L.S. 14269"

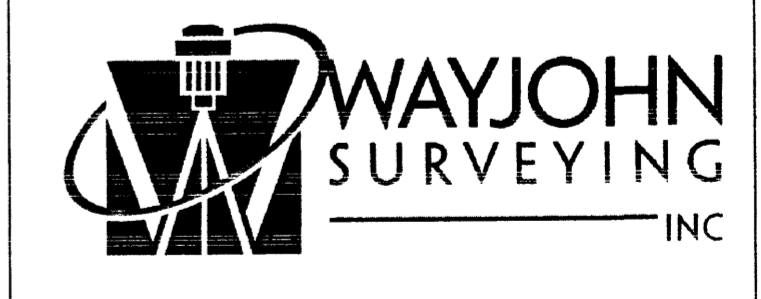
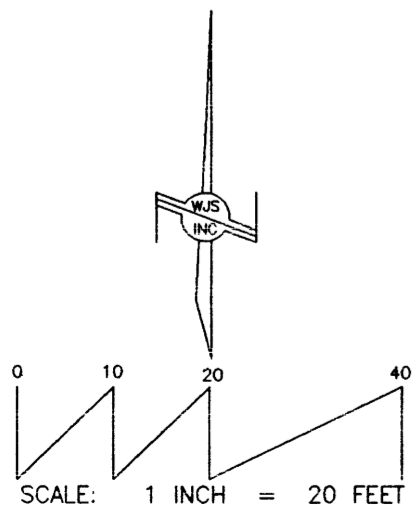

330 LOUISIANA BLVD., N.E.
ALBUQUERQUE, N.M. 87108
 PHONE: (505) 255-2052 FAX: (505) 255-2887

INDEXING INFORMATION FOR COUNTY OWNER: RED ROCK CAPITAL, LLC LOCATION: PROJ. SEC. 19 T.10 N., R.3 E., N.M.P.M. RAYNOLDS ADDITION	DRAWN: T R J	SCALE: 1" = 20'	FILE NO. SP-12-02-2007
	CHECKED: T D J	DRAWING NO. SP120207.DWG	SHEET 2 OF 2