PROPOSED PLAT
TRACTS "A-1" AND "A-2"
OF PLAT OF
LANDS OF BRUCE D. JOHNSON
SITUATE WITHIN
THE CITY OF ALBUQUERQUE
SECTION 3, T.10N., R.3E., N.M.P.M.
BERNALILLO COUNTY, NEW MEXICO

JANUARY 2008

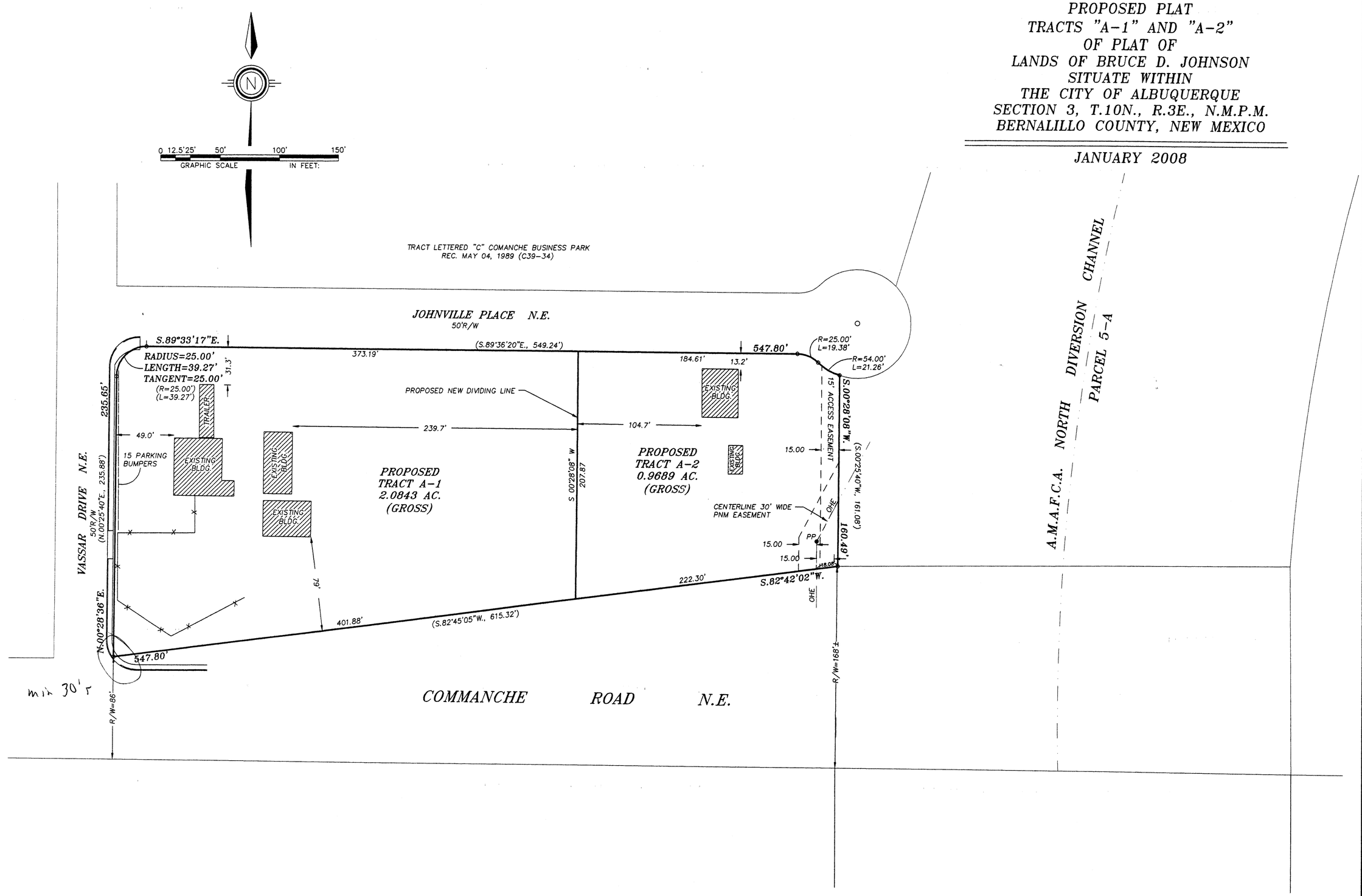

DATE: 1-10-08	DRAWN BY: JH/RH	ROSS HOWARD COMPANY
SHEET: 2 OF 2	CHECKED BY:R.H.	JOB NO. 08-1003
REVISIONS:	REVISIONS:	
REVISIONS:	REVISIONS:	

ROSS HOWARD SURVEYING COMPANY - P.O. BOX 887 CORRALES, NEW MEXICO 87048 - PHONE (505) 897-0291 - FAX (505) 897-7111
LAND SURVEYING - LAND PLANNING - MAPPING