

#121



DRB CASE ACTION LOG (PREL/FINAL)

REVISED 10/08/07

This sheet must accompany your plat or site plan to obtain delegated signatures. Return sheet with site plan/plat once comments are addressed.

DRB Application No.: 08DRB-70160

Project # 1007200

Project Name: THE PALISADES

Agent: ALPHA PROFESSIONAL SURVEYING

Phone No.: 892-1076

Your request was approved on 4/9/08 by the DRB with delegation of signature(s) to the following departments.

OUTSTANDING SIGNATURES COMMENTS TO BE ADDRESSED

TRANSPORTATION: _____

UTILITIES: _____

CITY ENGINEER / AMAFCA: cross-lot drw esmt
3' building maintenance esmt

PARKS / CIP: _____

PLANNING (Last to sign): Certification from Building's Safety

- Planning must record this plat. Please submit the following items:**
 - The original plat and a mylar copy for the County Clerk.
 - Tax certificate from the County Treasurer.
 - Recording fee (checks payable to the County Clerk). **RECORDED DATE:** _____
 - Tax printout from the County Assessor.
 - 3 copies of the approved site plan. Include all pages.
 - County Treasurer's signature must be obtained prior to the recording of the plat with the County Clerk.
 - Property Management's signature must be obtained prior to Planning Department's signature.
 - AGIS DXF File approval required. ok
 - Copy of recorded plat for Planning.

Created On:



**DEVELOPMENT REVIEW BOARD
ACTION SHEET**

Plaza del Sol Hearing Room, Basement, Plaza del Sol Building

**April 9, 2008 9:00AM
MEMBERS:**

Jack Cloud, AICP, DRB Chairman, Planning Department

Angela Gomez, Administrative Assistant

**Kristal Metro, P.E., Transportation Development
Brad Bingham, P.E., Hydrology/ Alternate City
Engineer**

**Roger Green, P.E., Albuquerque/ Bernalillo Co.WUA
Christina Sandoval, Parks/Municipal Development**

CASES WHICH REQUIRE PUBLIC NOTIFICATION

MAJOR SUBDIVISIONS, VACATIONS, SIA EXTENSIONS AND SITE DEVELOPMENT PLANS

1. **Project# 1006516**
07DRB-70030 BULK LAND VARIANCE
07DRB-70031 MAJOR - PRELIMINARY
PLAT APPROVAL
07DRB-70032 MINOR - TEMP DEFR
SWDK CONST
07DRB-70033 SIDEWALK WAIVER
07DRB-70034 VACATION OF PUBLIC
EASEMENT
07DRB-70085 MINOR - PRELIMINARY/
FINAL PLAT APPROVAL
BOHANNAN HUSTON INC agent(s) for MESA DEL SOL, LLC request(s) the above action(s) for all or a portion of Tract(s) PORTION OF TRACT 4A, MESA DEL SOL, zoned SU-2/PC, located on UNIVERSITY BLVD. SE BETWEEN SOLAR MESA AVE. SE AND BOBBY FOSTER SE containing approximately 114.7792 acre(s). (R15, R16, S15, AND S16) [Deferred from 6/27/07, 7/25/07, 7/22/07, 8/22/07 & 9/26/07, 1/30/08, & 3/5/08] **DEFERRED TO 5/14/08 AT THE AGENT'S REQUEST.**

2. **Project # 1005546**
07DRB-00589 MAJOR-VACATION OF
PUBLIC RIGHT-OF-WAY
SURV TEK INC agent(s) for BLACK FARMS LLC request(s) the above action(s) for **BLACK FARMS ESTATE, UNIT 2**, zoned RA-1 located on IRVING BLVD NW between VALLEY VIEW DR NW and RIVERFRONTE DR NW. (C-13) [Deferred from 6/6/07, 9/5/07, 11/7/07 & 1/9/08] **DEFERRED TO 6/11/08 AT THE AGENT'S REQUEST.**

3. **Project# 1006833**
08DRB-70108 VACATION OF PUBLIC EASEMENT
08DRB-70111 VACATION OF PRIVATE EASEMENT
08DRB-70112 MAJOR - PRELIMINARY PLAT APPROVAL

07DRB-70254 MAJOR - SDP FOR SUBDIVISION
07DRB-70255 MAJOR - SDP FOR BUILDING PERMIT

4. **Project# 1003916**
08DRB-70123 VACATION OF PUBLIC EASEMENT
08DRB-70124 SIDEWALK WAIVER
08DRB-70125 MINOR - TEMP DEFR SWDK CONST
08DRB-70126 MAJOR - PRELIMINARY PLAT APPROVAL

08DRB-70152 EPC APPROVED SDP FOR SUBDIVISION

SURV-TEK INC agent(s) for TABEL LUMBER CO request(s) the above/ referenced action(s) for all or a portion of Tracts S-1A and S-2A-2, **ATRISCO BUSINESS PARK, UNIT 2** (TBK as Tract(s) A & B, MERIDIAN BUSINESS PARK II) together with Tract S-2A-1, **ATRISCO BUSINESS PARK, UNIT 2** (TBK as UNSER TOWNE CROSSING) zoned IP, located on the east side of UNSER BLVD NW BETWEEN LOS VOLCANES RD NW AND INTERSTATE ROUTE 40 containing approximately 70.3629 acre(s). (J-9, J-10) *[Deferred from 3/26/08]* **DEFERRED TO 4/16/08 AT THE AGENT'S REQUEST.**

GEORGE RAINHART ARCHITECTS agent(s) for WEBER AND COMPANY request(s) the above action(s) for all or a portion of Tract(s) S2A2, S2A1 & S1A, **ATRISCO BUSINESS ADDITION** (to be known as UNSER TOWNE CROSSING) zoned IP, located on LOS VOLCANES NW BETWEEN UNSER BLVD NW AND GALATIN NW containing approximately 53 acre(s). (J-9 & J-10) *[Deferred from 10/10/07, 11/14/07, 12/12/07, 1/30/08, 2/27/08, 3/26/08]* **DEFERRED TO 4/16/08 AT THE AGENT'S REQUEST.**

ISAACSON AND ARFMAN PA agent(s) for DEL REY INVESTMENTS LLC request(s) the above action(s) for all or a portion of Block(s) 18 & 19, Tract A, Unit A, **NORTH ALBUQUERQUE ACRES** (TBK MONTERRA DEL REAY, UNITS 1-3), zoned SU-1/ PDA, located between SAN PEDRO DR NE and LOUISIANA BLVD NE, AND BETWEEN DERICKSON AVE NE and SANTA MONICA AVE NE containing approximately 63.3836 acre(s). (D-18) *[Deferred from 4/2/08]* **DEFERRED TO 4/16/08 AT THE AGENT'S REQUEST.**

DEKKER PERICH SABATINI agent(s) for DEL RAY INVESTMENTS LLC request(s) the above action(s) for all or a portion of Block(s) 18 & 19, Tract(s) A, **NORTH ALBUQUERQUE ACRES Unit(s) A**, zoned SU-1 FOR MOBILE HOME PARK, located on DERICKSON BETWEEN SAN PEDRO AND LOUISIANA containing approximately 58.52 acre(s). (D-18) *[Deferred from 4/2/08]* **DEFERRED TO 4/16/08 AT THE AGENT'S REQUEST.**

5. **Project# 1004354**
08DRB-70048 SITE DEVELOPMENT
PLAN FOR BUILDING PERMIT

TIERRA WEST LLC agent(s) for MCDONALD'S CORPORATION request(s) the above action(s) for all or a portion of Lot 2, **KRANIA ADDITION**, zoned SU-2 PCA, located on the SE corner of 98TH ST NW AND VOLCANO RD NW containing approximately 1.1172 acre(s). (K-9) [*Deferred from 2/20/08, 3/5/08, 3/12/08, 3/19/08, 3/26/08 & 4/2/08 .*] **DEFERRED TO 4/16/08 AT THE AGENT'S REQUEST.**

**SITE DEVELOPMENT PLANS (EPC FINAL SIGN-OFF) AMENDED PLANS AND
MASTER DEVELOPMENT PLANS (CITY COUNCIL FINAL SIGN-OFF)**

6. **Project# 1002270**
08DRB-70151 EPC APPROVED SDP
FOR BUILD PERMIT

TOM LUCERO ARCHITECT agent(s) for MANNY AKA request(s) the above action(s) for all or a portion of Lot(s) 2-4, Block(s) 52, **TERRANCE ADDITION** zoned SU-2 FOR CMU, located on CENTRAL AVE SE BETWEEN ASH SE AND MAPLE SE containing approximately 0.49 acre(s). (L-15) [*Deferred from 4/2/08*] **THE SITE DEVELOPMENT PLAN FOR BUILDING PERMIT WAS APPROVED WITH FINAL SIGN-OFF DELEGATED TO TRANSPORTATION FOR CORRECTIONS ON THE SITE PLAN AND TO PLANNING FOR LANDSCAPING – 10' LANDSCAPE BUFFER ALONG CENTRAL AND THREE COPIES.**

7. **Project# 1004677**
08DRB-70101 EPC APPROVED SDP
FOR SUBDIVISION

C DAVID DAY, MOULE & POLYZOIDES ARCHITECTS agent(s) for JAY REMBE AND/OR HIS ASSIGNS request(s) the above action(s) for all or a portion of Tract(s) 129A, 131, 133A1, 133A2, 133B, 134, AND 135A, **ALBUQUERQUE LITTLE THEATER, CALVIN HORN, AND LAGUNA SUBDIVISION**, zoned SU-1/SU-1/ ALBUQUERQUE LITTLE THEATER & SU-2/SU-1 CLD, located on CENTRAL AVE SW BETWEEN LAGUNA BLVD SW AND SAN PASQUALE SW containing approximately 3.86 acre(s). (J-13) *[Deferred from 3/5/08, 3/19/08 & 4/2/08]* **THE SITE DEVELOPMENT PLAN FOR SUBDIVISION WAS APPROVED WITH FINAL SIGN-OFF DELEGATED TO PLANNING FOR 3 COPIES OF SITE PLAN.**

08DRB-70143 MINOR - PRELIMINARY/
FINAL PLAT APPROVAL

ISAACSON AND ARFMAN PA agent(s) for COUNTRY CLUB PARTNERS LLC request(s) the above action(s) for all or a portion of Tract(s) B-2-A, 131, 132, 133-A-1, 133-A-2, 133-B, 134 & 135-A , 134 & 135-a, **LANDS OF ALBUQUERQUE LITTLE THEATER TBK COUNTRY CLUB PLAZA** zoned SU-2/SU-1 FOR MIXED USE, located on CENTRAL AVE SW BETWEEN SAN PASQUALE AVE SW AND LAGUNA BLVD SW containing approximately 4.7322 acre(s). (J-13)*[Deferred from 4/2/08]* **WITH THE SIGNING OF THE INFRA-STRUCTURE LIST DATED 4/9/08, THE PRELIMINARY PLAT WAS APPROVED. FINAL PLAT WAS INDEFINITELY DEFERRED FOR THE SIA. CONDITION OF FINAL PLAT PER TRANSPORTATION:NEGOTIATION WITH UNDERLYING PROPERTY OWNERS FOR RELOCATED 28FT ACCESS EASEMENT.**

8. **Project# 1006973**
08DRB-70119 EPC APPROVED SDP
FOR BUILD PERMIT
08DRB-70120 EPC APPROVED SDP
FOR SUBDIVISION

08DRB-70058 MINOR -
PRELIMINARY/FINAL PLAT
APPROVAL

CONSENSUS PLANNING agent(s) for MIDWEST PHILLIPS EDISON AND COMPANY request(s) the above action(s) for all or a portion of Lot(s) 19 A-1, **PARADISE NORTH** zoned SU-1 FOR C-1 USES, located on UNSER BLVD NW BETWEEN MCMAHON BLVD NW AND SUMMER REDGE NW containing approximately 3.6 acre(s). (A-11) [Deferred from 3/12/08 & 3/26/08] **DEFERRED TO 4/16/08 AT THE AGENT'S REQUEST.**

SURVEYS SOUTHWEST LTD agent(s) for THE PHILLIPS EDISON GROUP, LLC request(s) the above/ referenced action(s) for the Temporary Drainage Easement on Tract(s) 19A1, **PARADISE NORTH**, zoned SU-1/ C-1 USES, located on the northeast corner of UNSER BLVD NW AND MCMAHON BLVD NW containing approximately 3.6 acre(s). (A-11) **DEFERRED TO 4/16/08 AT THE AGENT'S REQUEST.**

MINOR PLATS, FINAL (MAJOR) PLATS, AMENDED PLATS AND PLANS

9. **Project# 1004720**
08DRB-70153 MINOR - PRELIMINARY/
FINAL PLAT APPROVAL

TERRA LAND SURVEYS agent(s) for RALPH GREEN request(s) the above action(s) for all or a portion of Lot(s) EAST 10 FT OF 2 , NORTH 97 FT OF 3, 3-A & 4, Block(s) K, **HIGHLAND ADDITION SOUTH** zoned SU-2 FOR NCR, located on BROADWAY BLVD SE BETWEEN HAZELDINE AVE SE AND SANTA FE AVE SE containing approximately 0.3882 acre(s). (K-14) **INDEFINITELY DEFERRED AT THE AGENT'S REQUEST.**

10. **Project# 1004820**
08DRB-70157 VACATION OF PRIVATE
EASEMENT
08DRB-70158 MINOR - PRELIMINARY/
FINAL PLAT APPROVAL

SURV-TEK INC agent(s) for ACI MANAGMENT LLC request(s) the above action(s) for all or a portion of Tract(s) D-1-B-2, **ADOBE WELLS SUBDIVISION** zoned C-2, located on EAGLE RANCH RD NW BETWEEN IRVING BLVD NW AND COORS BYPASS NW containing approximately 3.45 acre(s). (B-13) **WITHDRAWN AT THE AGENT'S REQUEST.**

11. **Project# 1005474**
08DRB-70163 MINOR - PRELIMINARY/
FINAL PLAT APPROVAL
- CATHERINE HELLER request(s) the above action(s) for all or a portion of Lot(s) 7 & 8, **ROSEMONT PARK ADDITION** zoned S-R, located on 11TH ST NW BETWEEN 10TH ST NW AND MOUNTAIN RD NW containing approximately 0.1608 acre(s). (J-13) **THE PRELIMINARY/FINAL PLAT WAS APPROVED WITH FINAL SIGN OFF DELEGATED TO PLANNING TO ADD MAINTENANCE AND BENEFICIARY NOTE FOR 15FT ACCESS EASEMENT, AND THE CONDITION THAT THE VARIANCE FOR LOT SIZE BE APPROVED THROUGH THE ZONING HEARING EXAMINER.**
12. **Project# 1006001**
08DRB-70161 MINOR - FINAL PLAT
APPROVAL
- BOHANNAN HUSTON INC agent(s) for MESA DEL SOL LLC request(s) the above action(s) for all or a portion of Tract(s) 22-A, 22-B, 22-C, **REPLAT OF TRACT 22, MESA DEL SOL INNOVATION PARK** zoned PC, located on UNIVERSITY BLVD SE BETWEEN EASTMAN AVE SE AND STRYKER SE containing approximately 15.82 acre(s). (R-16) **THE FINAL PLAT WAS APPROVED WITH FINAL SIGN-OFF DELEGATED TO PLANNING TO RECORD.**
13. **Project# 1006200**
08DRB-70159 MINOR - FINAL PLAT
APPROVAL
- BOHANNAN HUSTON INC agent(s) for MESA DEL SOL LLC request(s) the above action(s) for all or a portion of Tract(s) 1 & 2, **REPLAT OF TRACTS 1&2, MESA DEL SOL INNOVATION PARK** zoned PC, located on CRICK AVE SE BETWEEN UNIVERSITY SE AND WATSON DR SE containing approximately 41.2085 acre(s). (Q-15, Q-16) **THE FINAL PLAT WAS APPROVED WITH FINAL SIGN-OFF DELEGATED TO TRANSPORTATION FOR 30FT RADIUS AT UNIVERSITY AND CRIK SE, AND TO PLANNING FOR AGIS DXF AND TO RECORD.**
14. ~~**Project# 1007200**~~
08DRB-70160 MINOR - PRELIMINARY/
FINAL PLAT APPROVAL
- ALPHA PROFESSIONAL SURVEYING INC agent(s) for NAOMI CASTRO request(s) the above action(s) for all or a portion of Lot(s) 14, Block(s) G, **THE PALISADES** zoned R-T, located on ALALMOGORDO DR NW BETWEEN OURAY RD NW AND WESTERN BREEZE CT NW containing approximately 0.2436 acre(s). (H-11) **THE PRELIMINARY/FINAL PLAT WAS APPROVED WITH FINAL SIGN-OFF DELEGATED TO CITY ENGINEER FOR CROSS LOT DRAINAGE EASEMENT AND 3 FT BUILDING MAINTENANCE EASEMENT, AND TO PLANNING FOR CERTIFICATION FROM BUILDING AND SAFETY.**

15. **Project# 1007201**
08DRB-70162 MINOR - PRELIMINARY/
FINAL PLAT APPROVAL

PRECISION SURVEYS INC agent(s) for MILDRED SKENDER request(s) the above action(s) for all or a portion of Lot(s) 8, **LOS HERMANOS ADDITION** zoned R-1, located on CARLTON ST NW BETWEEN GREGOS RD NW & BELLROSE ST NW containing approximately 0.375 acre(s). (G-15) **THE PRELIMINARY/FINAL PLAT WAS APPROVED WITH NO DELEGATION.**

NO ACTION IS TAKEN ON THESE CASES:
APPLICANT - AGENT IS REQUIRED TO BE AT THE MEETING

16. **Project# 1006767**
08DRB-70164 SKETCH PLAT REVIEW
AND COMMENT

MULLEN HELLER ARCHITECTURE agent(s) for CUARPARRAL ELECTRIC request(s) the above action(s) for all or a portion of Lot(s) 1-A (LOT-B, LOT 1 & LOT 2), Block(s) 2, **HILL'S ACRES SUBDIVISION** zoned S-M1, located on 6TH ST NW BETWEEN MCNIGHT AVE NW AND BEZEMEK AVE NW containing approximately 0.63 acre(s). (H-14) **THE ABOVE ITEM WAS REVIEWED AND COMMENTS WERE GIVEN.**

17. Approval of the Development Review Board Minutes for February 13, 2008.

Other Matters: None

ADJOURNED: 10:45

7200

DXF Electronic Approval Form

DRB Project Case #: 1007200

Subdivision Name: THE PALISADES BLOCK G LOTS 14A & 14B

Surveyor: GARY E GRITSKO

Contact Person: GARY E GRITSKO

Contact Information: 892-1076

DXF Received: 4/8/2008

Hard Copy Received: 4/8/2008

Coordinate System: NMSP Grid (NAD 83)

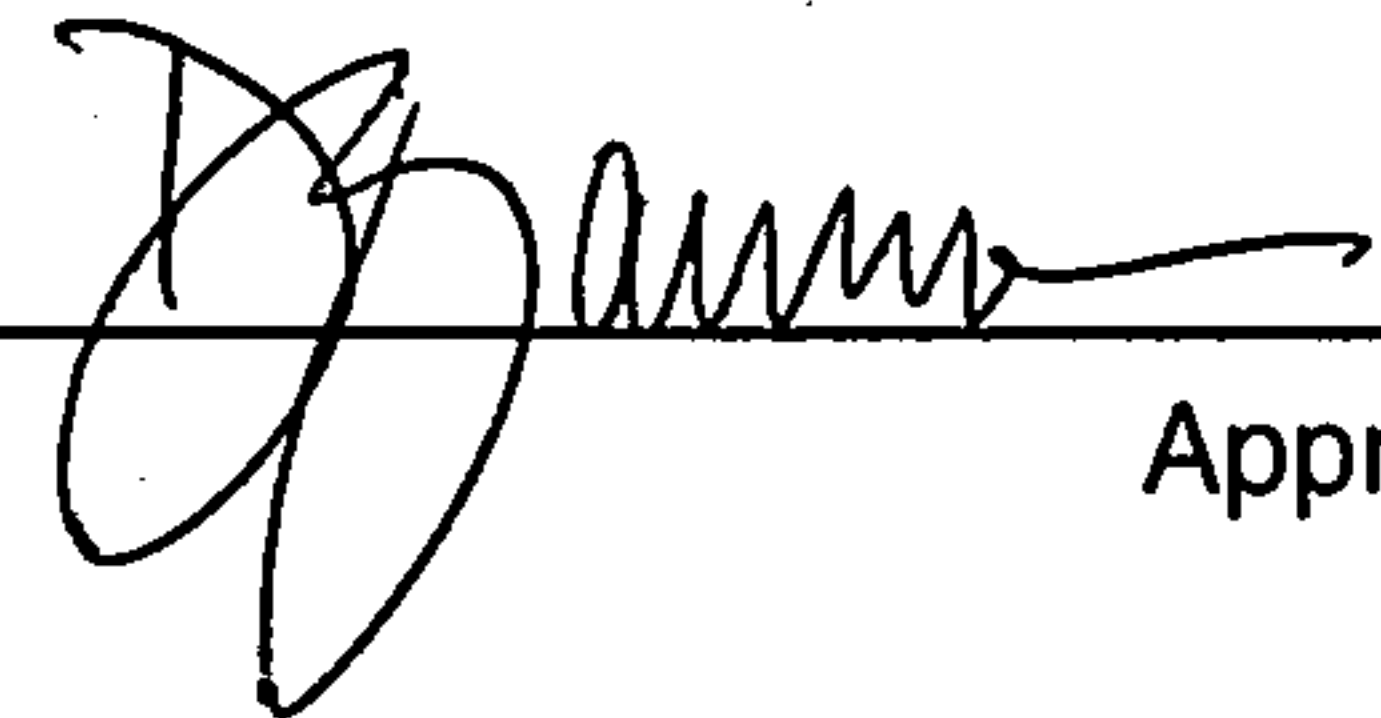
Approved

04.08.2008
Date

* The DXF file cannot be accepted (at this time) for the following reason(s):

AGIS Use Only
Copied fc 7200 to agiscov on 4/8/2008 Contact person notified on 4/8/2008

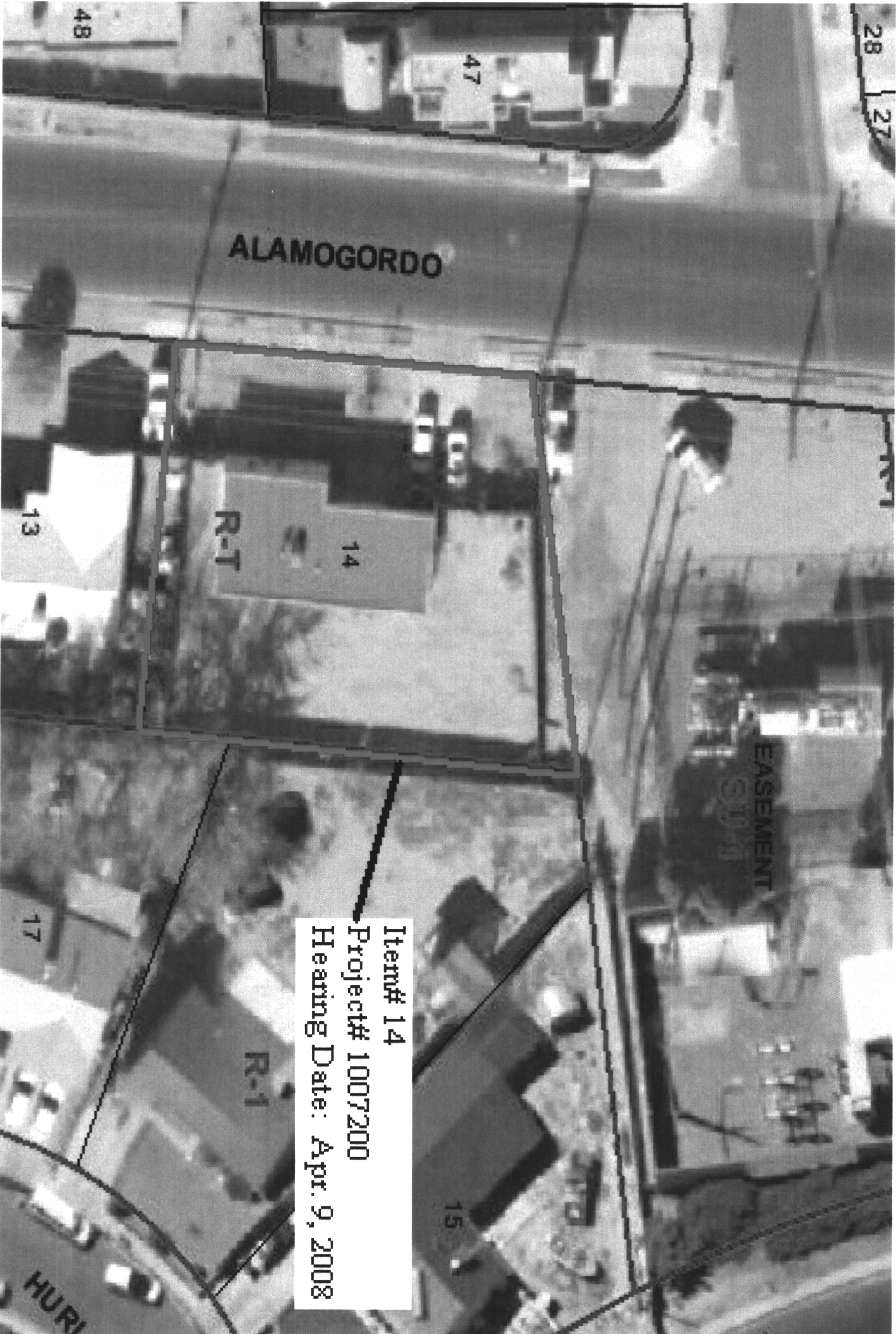

Item# 14
Project# 1007200
Hearing Date: Apr. 9, 2008

**CITY OF ALBUQUERQUE
PLANNING DEPARTMENT
April 9, 2008
DRB Comments**

ITEM # 14

PROJECT # 1007200

APPLICATION # 08-70160

RE: Lot 14, Block G, The Palisades

Certification is needed that existing building meets the Building Code for zero lot line/ townhouse construction on proposed lot line.

For future reference, please do not identify the property's zoning (Note 8) on the plat. Also, please revise solar note to be specific to this type of request, i.e. use the words "THIS PLAT" and not "REQUESTED FINAL ACTION" and do not use the words "OR SITE DEVELOPMENT PLAN FOR SUBDIVISION" at the end of the note.



Jack Cloud AICP, DRB Chairman
924-3880/ jcloud@cabq.gov

CITY OF ALBUQUERQUE



CITY OF ALBUQUERQUE PLANNING DEPARTMENT HYDROLOGY DEVELOPMENT SECTION

DEVELOPMENT REVIEW BOARD--SPEED MEMO

DRB CASE NO/PROJECT NO: 1007200

AGENDA ITEM NO: 14

SUBJECT:

Final Plat
Preliminary Plat

ACTION REQUESTED:

REV/CMT:0 APP:(x) SIGN-OFF:0 EXTN:0 AMEND:0

PO Box 1293

ENGINEERING COMMENTS:

Albuquerque

No adverse comments.

NM 87103

RESOLUTION:

www.cabq.gov

APPROVED ____; DENIED ____; DEFERRED ____; COMMENTS PROVIDED ____; WITHDRAWN

SIGNED-OFF: (SEC-PLN) (SP-SUB) (SP-BP) (FP)

BY: (UD) (CE) (TRANS) (PKS) (PLNG)

DELEGATED: (SEC-PLN) (SP-SUB) (SP-BP) (FP)

TO: (UD) (CE) (TRANS) (PKS) (PLNG)

FOR:

SIGNED: Bradley L. Bingham
City Engineer/AMAFCA Designee
924-3986

DATE: April 9, 2008



Completed
Angela

DRB CASE ACTION LOG (PREL/FINAL)

REVISED 10/08/07

This sheet must accompany your plat or site plan to obtain delegated signatures. Return sheet with site plan/plat once comments are addressed.

DRB Application No.: 08DRB-70160

Project # 1007200

Project Name: THE PALISADES

Agent: ALPHA PROFESSIONAL SURVEYING

Phone No.: 892-1076

Your request was approved on 4/9/08 by the DRB with delegation of signature(s) to the following departments.

OUTSTANDING SIGNATURES COMMENTS TO BE ADDRESSED

TRANSPORTATION: _____

UTILITIES: _____

CITY ENGINEER / AMAFCA: cross-lot dra esmt
3' building maintenance esmt

PARKS / CIP: _____

PLANNING (Last to sign): Certification from Building's Safety

- Planning must record this plat. Please submit the following items:**
- The original plat and a mylar copy for the County Clerk.
 - Tax certificate from the County Treasurer.
 - Recording fee (checks payable to the County Clerk). **RECORDED DATE:** _____
 - Tax printout from the County Assessor.
 - 3 copies of the approved site plan. Include all pages.**
 - County Treasurer's signature must be obtained prior to the recording of the plat with the County Clerk.**
 - Property Management's signature must be obtained prior to Planning Department's signature.**
 - AGIS DXF File approval required.** *ok*
 - Copy of recorded plat for Planning.**

Created On:

City of Albuquerque



DEVELOPMENT/ PLAN REVIEW APPLICATION

Supplemental form

SUBDIVISION

- Major Subdivision action
- Minor Subdivision action
- Vacation
- Variance (Non-Zoning)

SITE DEVELOPMENT PLAN

- for Subdivision
- for Building Permit
- Administrative Amendment (AA)
- IP Master Development Plan
- Cert. of Appropriateness (LUCC)

STORM DRAINAGE

- Storm Drainage Cost Allocation Plan

S Z ZONING & PLANNING

- Annexation
- County Submittal
- EPC Submittal
- Zone Map Amendment (Establish or Change Zoning)
- Sector Plan (Phase I, II, III)
- Amendment to Sector, Area, Facility or Comprehensive Plan
- Text Amendment (Zoning Code/Sub Regs)
- Street Name Change (Local & Collector)
- L A APPEAL / PROTEST of...**
- Decision by: DRB, EPC, LUCC, Planning Director or Staff, ZHE, Zoning Board of Appeals

PRINT OR TYPE IN BLACK INK ONLY. The applicant or agent must submit the completed application in person to the Planning Department Development Services Center, 600 2nd Street NW, Albuquerque, NM 87102. Fees must be paid at the time of application. Refer to supplemental forms for submittal requirements.

APPLICANT INFORMATION:

Professional/Agent (if any): ALPHA PROFESSIONAL SURVEYING, INC. PHONE: 892-1076
 ADDRESS: P.O. Box 46316 FAX: 891-0471
 CITY: RIO RANCHO STATE NM ZIP 87174 E-MAIL: _____

APPLICANT: NAOMI CASTRO PHONE: 280-9820
 ADDRESS: 1720 57th STREET NW FAX: _____
 CITY: ALBU STATE NM ZIP 87105 E-MAIL: _____

Proprietary interest in site: OWNER List all owners: N/A

DESCRIPTION OF REQUEST: DIVIDE ONE EXISTING LOT INTO TWO NEW LOTS.

Is the applicant seeking incentives pursuant to the Family Housing Development Program? Yes. No.

SITE INFORMATION: ACCURACY OF THE EXISTING LEGAL DESCRIPTION IS CRUCIAL! ATTACH A SEPARATE SHEET IF NECESSARY.

Lot or Tract No. LOT 4 Block: G Unit: N/A
 Subdiv/Addn/TBKA: THE PALISADES
 Existing Zoning: R-T Proposed zoning: N/A
 Zone Atlas page(s): H-11-Z UPC Code: 1-011-059-374-412-10644 MRGCD Map No N/A

CASE HISTORY:

List any current or prior case number that may be relevant to your application (Proj., App., DRB-, AX-, Z-, V-, S-, etc.): _____

CASE INFORMATION:

Within city limits? Yes Within 1000FT of a landfill? NO
 No. of existing lots: 1 No. of proposed lots: 2 Total area of site (acres): 0.2436 AC.
 LOCATION OF PROPERTY BY STREETS: On or Near: ALAMOGORON DRIVE NW
 Between: CURRY RD NW and WESTERN BREEZE CT NW

Check-off if project was previously reviewed by Sketch Plat/Plan , or Pre-application Review Team . Date of review: _____

SIGNATURE Gary E. Gratsko DATE 3/31/08
 (Print) GARY E. GRATSKO Applicant: Agent:

FOR OFFICIAL USE ONLY

- INTERNAL ROUTING
- All checklists are complete
- All fees have been collected
- All case #s are assigned
- AGIS copy has been sent
- Case history #s are listed
- Site is within 1000ft of a landfill
- F.H.D.P. density bonus
- F.H.D.P. fee rebate

Application case numbers
08083 70160

Action	S.F.	Fees
<u>P&E</u>	<u>5.3</u>	<u>\$ 285.00</u>
<u>CME</u>		<u>\$ 20.00</u>
		\$ _____
		\$ _____
		\$ _____
		\$ _____
		\$ _____
		Total <u>\$ 305.00</u>

Hearing date 04/09/08

Sandy Handley 04/01/08
 Planner signature / date

Project # 1007200

Form revised 4/07

FORM S(3): SUBDIVISION - DR.B. MEETING (UNADVERTISED) OR INTERNAL ROUTING

A Bulk Land Variance requires application on FORM-V in addition to application for subdivision on FORM-S.

SKETCH PLAT REVIEW AND COMMENT (DRB22) Your attendance is required.

- Scale drawing of the proposed subdivision plat (folded to fit into an 8.5" by 14" pocket) 6 copies
- Site sketch with measurements showing structures, parking, Bldg. setbacks, adjacent rights-of-way and street improvements, if there is any existing land use (folded to fit into an 8.5" by 14" pocket) 6 copies
- Zone Atlas map with the entire property(ies) clearly outlined
- Letter briefly describing, explaining, and justifying the request
- List any original and/or related file numbers on the cover application

EXTENSION OF MAJOR PRELIMINARY PLAT (DRB08) Your attendance is required.

- Preliminary Plat reduced to 8.5" x 11"
 - Zone Atlas map with the entire property(ies) clearly outlined
 - Letter briefly describing, explaining, and justifying the request
 - Copy of DRB approved infrastructure list
 - Copy of the LATEST Official DRB Notice of approval for Preliminary Plat Extension request
 - List any original and/or related file numbers on the cover application
- Extension of preliminary plat approval expires after one year.

MAJOR SUBDIVISION FINAL PLAT APPROVAL (DRB12) Your attendance is required.

- Proposed Final Plat (folded to fit into an 8.5" by 14" pocket) 6 copies
- Signed & recorded Final Pre-Development Facilities Fee Agreement for Residential development only
- Design elevations & cross sections of perimeter walls 3 copies
- Zone Atlas map with the entire property(ies) clearly outlined
- Bring original Mylar of plat to meeting, ensure property owner's and City Surveyor's signatures are on the plat
- Copy of recorded SIA
- Landfill disclosure and EHD signature line on the Mylar if property is within a landfill buffer
- List any original and/or related file numbers on the cover application
- DXF file and hard copy of final plat data for AGIS is required.

MINOR SUBDIVISION PRELIMINARY/FINAL PLAT APPROVAL (DRB16) Your attendance is required.

- 5 Acres or more: Certificate of No Effect or Approval
- Proposed Preliminary / Final Plat (folded to fit into an 8.5" by 14" pocket) 6 copies for unadvertised meetings
- Signed & recorded Final Pre-Development Facilities Fee Agreement for Residential development only
- Design elevations and cross sections of perimeter walls (11" by 17" maximum) 3 copies
- Site sketch with measurements showing structures, parking, Bldg. setbacks, adjacent rights-of-way and street improvements, if there is any existing land use (folded to fit into an 8.5" by 14" pocket) 6 copies
- Zone Atlas map with the entire property(ies) clearly outlined
- Letter briefly describing, explaining, and justifying the request
- Bring original Mylar of plat to meeting, ensure property owner's and City Surveyor's signatures are on the plat
- Landfill disclosure and EHD signature line on the Mylar if property is within a landfill buffer
- Fee (see schedule)
- List any original and/or related file numbers on the cover application
- Infrastructure list if required (verify with DRB Engineer)
- DXF file and hard copy of final plat data for AGIS is required.

AMENDMENT TO PRELIMINARY PLAT (with minor changes) (DRB03) Your attendance is required.

PLEASE NOTE: There are no clear distinctions between significant and minor changes with regard to subdivision amendments. Significant changes are those deemed by the DRB to require public notice and public hearing.

- Proposed Amended Preliminary Plat, Infrastructure List, and/or Grading Plan (folded to fit into an 8.5" by 14" pocket) 6 copies
 - Original Preliminary Plat, Infrastructure List, and/or Grading Plan (folded to fit into an 8.5" by 14" pocket) 6 copies
 - Zone Atlas map with the entire property(ies) clearly outlined
 - Letter briefly describing, explaining, and justifying the request
 - Bring original Mylar of plat to meeting, ensure property owner's and City Surveyor's signatures are on the plat
 - List any original and/or related file numbers on the cover application
- Amended preliminary plat approval expires after one year

I, the applicant, acknowledge that any information required but not submitted with this application will likely result in deferral of actions.

GARY E. CRISTO
 Applicant name (print)
 Gary Cristo 3/10/08
 Applicant signature / date



Form revised October 2007

- Checklists complete
- Fees collected
- Case #s assigned
- Related #s listed

Application case numbers
 08DRB - 70160

Sandy Handley 04/01/08
 Planner signature / date
 Project # 1007200

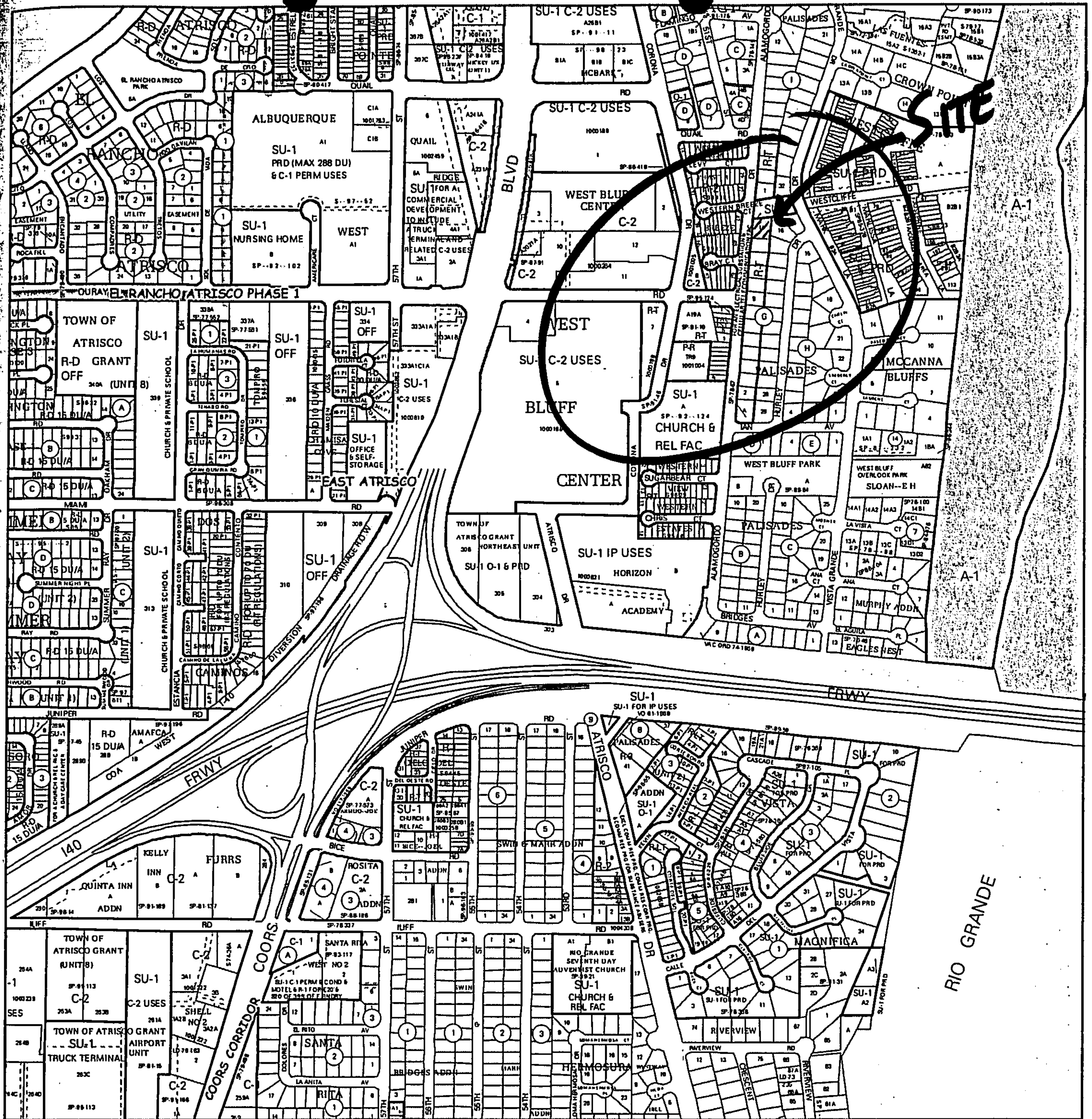

For more current information and more details visit: <http://www.cabq.gov/gis>



Map amended through: 10/25/2006

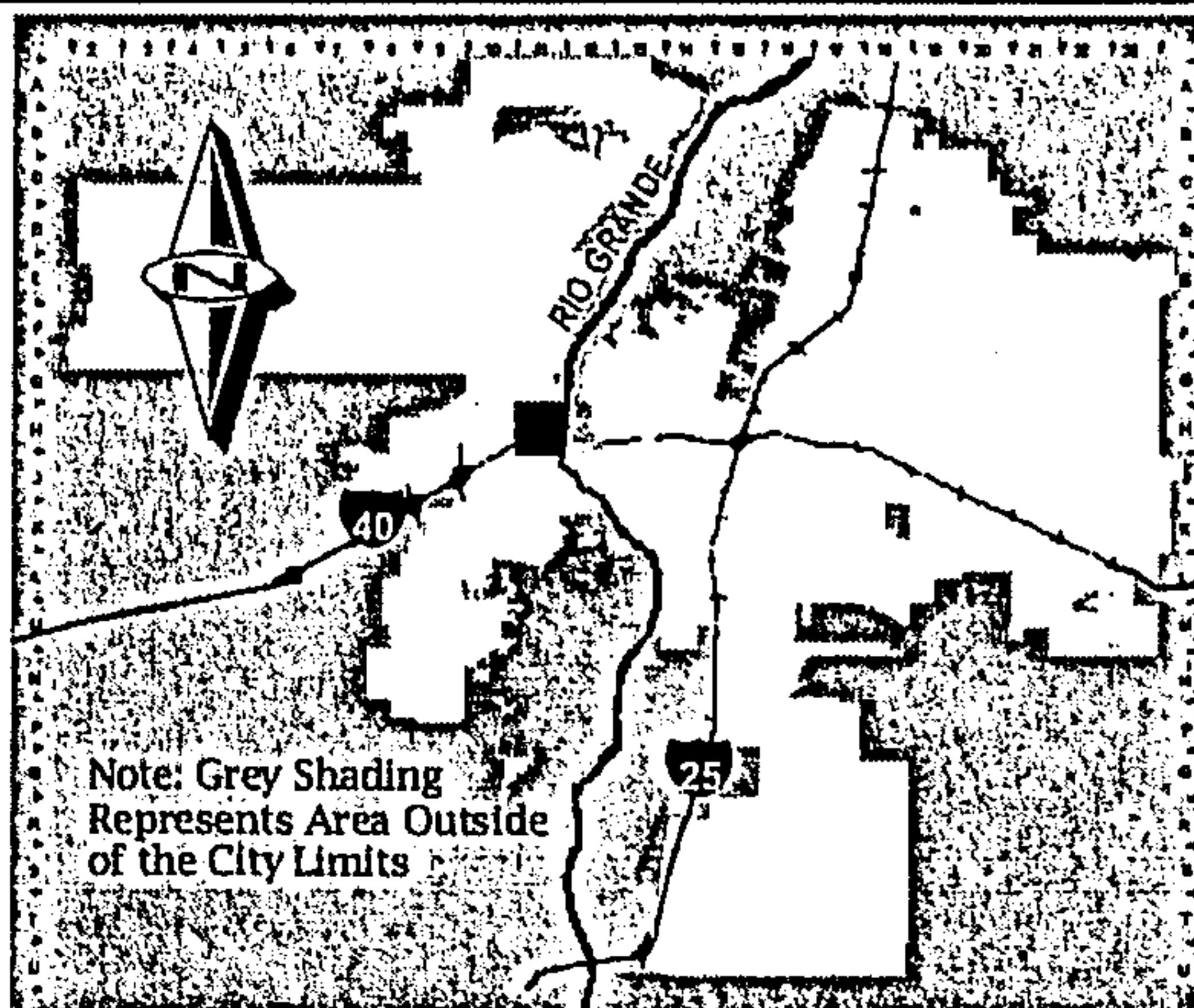

Note: Grey Shading Represents Area Outside of the City Limits

Zone Atlas Page:

H-11-Z

Selected Symbols

- SECTOR PLANS
- Design Overlay Zones
- City Historic Zones
- H-1 Buffer Zone
- Petroglyph Mon.
- Escarpment
- 2 Mile Airport Zone
- Airport Noise Contours
- Wall Overlay Zone

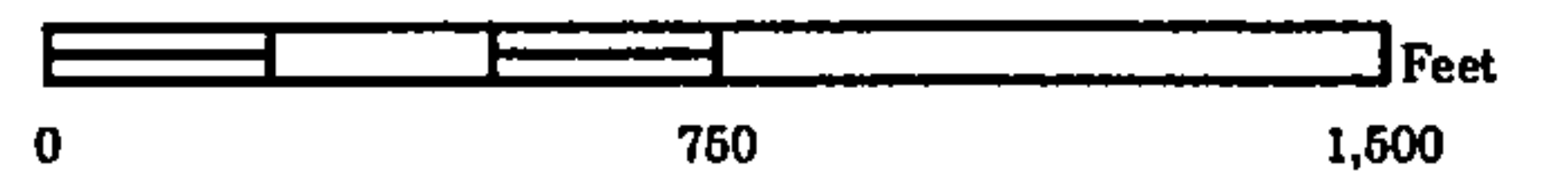

ALPHA PROFESSIONAL SURVEYING, INC

P.O. Box 46316 * Rio Rancho, New Mexico 87174 * 892-1076 * Fax 891-0471

March 31, 2008

DEVELOPMENT REVIEW BOARD MEMBERS
PLAZA DEL SOL
600 SECOND STREET NW
ALBUQUERQUE, NM 87102

REF: LOTS 14-A & 14-B, BLOCK G, THE PALISADES

Dear Board Members:

The purpose of the above referenced plat is to divide One (1) existing lot into Two (2) new lots. The owner wishes to create an additional lot for future residential development.

If you have any questions please feel free to contact me.

Sincerely,



Gary Gritsko
Professional Land Surveyor

EXHIBIT B

FINAL
PRE-DEVELOPMENT FACILITIES FEE AGREEMENT

THIS AGREEMENT is made by and between the Albuquerque Municipal School District No. 12, Bernalillo and Sandoval Counties, New Mexico ("Albuquerque Public Schools" or "APS"), a public school district organized and existing pursuant to the laws of New Mexico, and Naomi Castro ("Developer") effective as of this 20th day of MARCH, 2008, and pertains to the subdivision commonly known as The Palisades, and more particularly described as LOTS 14-A and 14-B, Block G of
[use new legal description of subdivision]
The Palisades

(the "Subdivision".) The following individual lots comprise the subdivision:
[List lots by street address and new legal description; Lots which will be used for multi-family residences should be marked "multifamily- __ units" with the number of units filled in.]
LOTS 14-A and 14-B, Block G, THE PALISADES

WHEREAS, the City of Albuquerque requires that APS approve the plat(s) for any new subdivision; and

WHEREAS, Developer is proposing the development of a new subdivision, and requires APS approval of the plat for said subdivision; and

WHEREAS, Developer is the owner of the real estate being subdivided and platted; and

WHEREAS, Developer is required by the Albuquerque Subdivision Ordinance to provide appropriate infrastructure and improvements as a condition of developing a subdivision; and

WHEREAS, as a condition of approving such plat APS requires the provision of appropriate infrastructure and facilities or the payment of a facilities fee for each new residence to be constructed to help defray the cost of school construction, expansion, or maintenance;

THEREFORE, in consideration of the mutual promises contained herein, APS and Developer agree as follows:

1. Developer agrees to pay to APS a facilities fee for each dwelling unit to be constructed in the Subdivision.
2. The amount of the fee shall be:
 - If the building permit is issued on or after January 1, 2007, the fee shall be \$1875 per dwelling unit.
 - If the building permit is issued on or after July 1, 2008, the fee shall be \$2425 per dwelling unit.
 - If the permit is issued on or after January 1, 2010, the fee shall be \$2975 per dwelling unit.

The fee for each dwelling unit in multi-family residential structures shall be sixty percent (60 %) of the fee for a single family home. "Multi-family residential structure" means any type of residential property other than single-family houses (one single family, detached dwelling unit per lot).

3. Developer agrees that the fee shall be paid to APS at or before the issuance of any building permit for any lot or other parcel of property subject to this agreement.

4. Developer may satisfy all or part of its obligations under this contract by transferring improved or unimproved property to APS, provided that APS must agree to the transfer and to the value placed on the transferred property. APS, upon accepting such transfer, shall credit Developer with an amount equal to the agreed value, and the developer may designate the lot(s) to which such amount(s) shall be applied in satisfaction of its obligations hereunder.

5. This contract shall be recorded in the office of the County Clerk of Bernalillo and/or Sandoval County, and shall serve as notice of the Developer's obligation to pay facilities fees. Developer shall include on the plat of the Subdivision a statement that "The property on this plat is subject to a Pre-Development Facilities Fee Agreement with the Albuquerque Public Schools, recorded at [recording data]."

6. APS, through its Facilities Fee Administrator, will provide a Payment Acknowledgement in the form attached hereto to the Developer reflecting receipt of the facilities fee (or equivalent compensation as described in paragraph 4 above), which form may be given to the City to show satisfaction of the fee obligation and satisfy that condition for receiving building permits. Developer may record that Payment Acknowledgment in the real estate records of Bernalillo or Sandoval County, but APS shall not be responsible for paying any recording fees nor shall APS be responsible for recording any such documents with the office of the County Clerk or any other office.

DRB Project # _____

APS Cluster West Mesa

Naomi Castro
Signature

NAOMI CASTRO, OWNER
Name (typed or printed) and title

Developer

STATE OF NEW MEXICO
COUNTY OF BERNALILLO

This instrument was acknowledged before me on March 20, 2008 by Naomi Castro

as _____ of _____, a corporation.

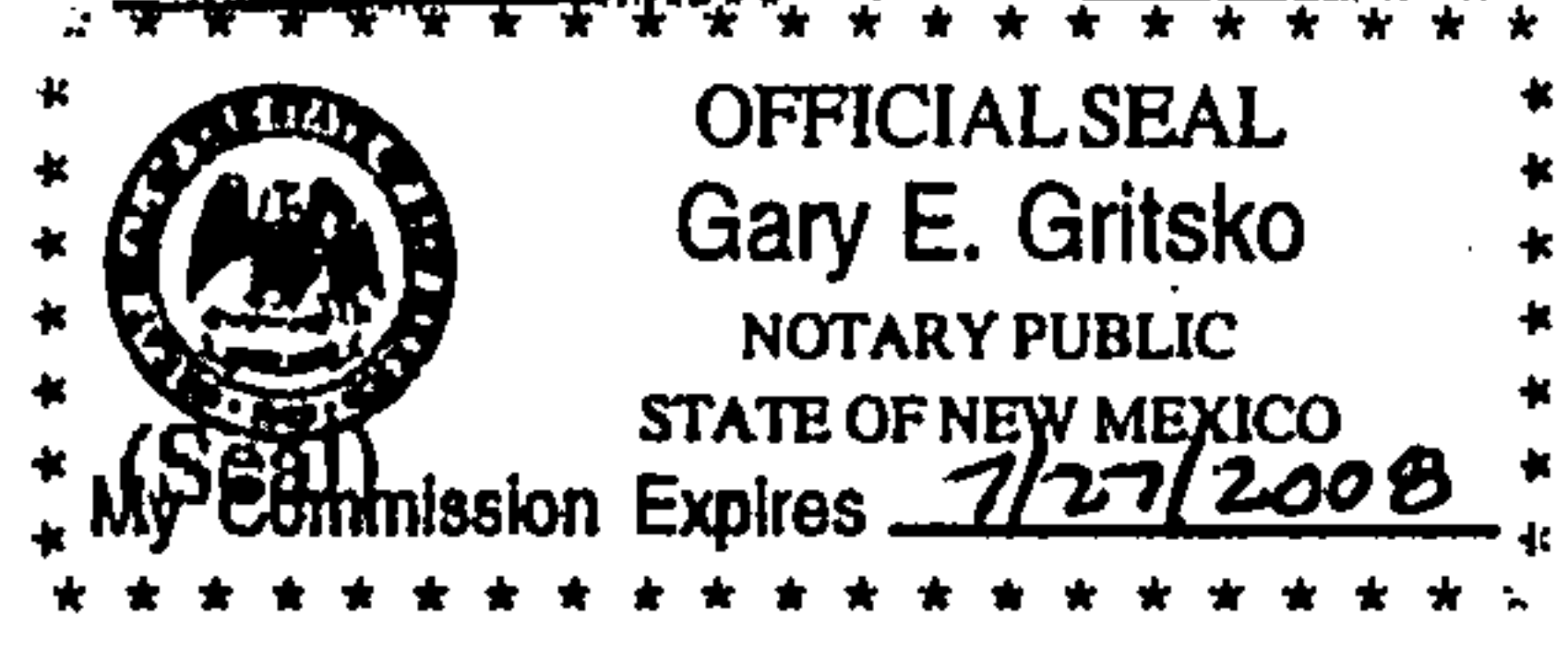

Gary E. Gritsko
Notary Public

My commission expires: 7/27/2008

ALBUQUERQUE PUBLIC SCHOOLS

[Signature]
By: _____
Signature
Kizito Wijenje, Director, Capital Master Plan

Name (typed or printed) and title

STATE OF NEW MEXICO
COUNTY OF BERNALILLO

This instrument was acknowledged before me on 3-25-08, by Kizito Wijenje

as Director, CMP of the Albuquerque Municipal School

District No. 12, Bernalillo and Sandoval Counties, a school district organized and existing under the laws of the State of New Mexico.

(Seal)

April L. Whittier
Notary Public

My commission expires: May 18, 2011

ALAMOGORDO DRIVE
(60' R.O.W.)

PUBLIC SERVICE COMPANY TRACT
FD. 3/14/1967, VOL. C6, FOL. 163

FND. #5 REBAR
LS 6408 CAP

(N 82°27'00" E)
N 82°32'00" E 102.45'

5' P.U.E. (SEE NOTE A)

9.35'

LOT 14-A

4401.5 SQ.FT.

25.38'

S 84°55'00" E

53.10'

E

63.64'

117.26'

(N 05°05'00" E)
4' SIDEWALK

N 05°05'00" E

95.00'

69.62'

16.00'

N 05°05'00" E

46.90'

S 84°55'00" E

EXIST.
RES.

LOT 14-B

6211.6 sq.ft.

25.0'

9.8'

53.62' 7' P.U.E (NOTE B)

S 05°05'00" W

(S 05°00'00" W)

N 84°55'00" W
(N 85°00'00" W)

100.00'

LOT 13, BLOCK G
THE PALISADES
FD. 3/14/1967
VOL. C6, FOLIO 163

LOT 17, I
THE PAL
FD. 3/1
VOL. C6, F