

Vicinity Map

SUBDIVISION DATA / NOTES

1. PLAT WAS COMPILED USING EXISTING RECORD DATA & ACTUAL FIELD SURVEY.
2. BEARINGS ARE NEW MEXICO STATE PLANE GRID BEARINGS, CENTRAL ZONE, NAD 1927, AND ARE BASED ON ACS CONTROL MONUMENTS 2-G16 AND 12-H16, AS SHOWN HEREON.
3. DISTANCES ARE GROUND DISTANCES.
4. PLAT SHOWS ALL EASEMENTS OF RECORD.
5. BEARINGS AND DISTANCES IN PARENTHESES () ARE PER THE PLAT OF COLES INDUSTRIAL SUBDIVISION NO. 2, FILED IN BERNALILLO COUNTY, NEW MEXICO ON SEPTEMBER 2, 1999 IN VOLUME 99C, FOLIO 259.
6. GROSS AREA: 0.2670 ACRES
7. NUMBER OF EXISTING LOTS: 1
8. NUMBER OF LOTS CREATED: 2
9. PROPERTY IS ZONED M-1.
10. NO PROPERTY WITHIN THE AREA OF REQUESTED FINAL ACTION SHALL AT ANY TIME BE SUBJECT TO A DEED RESTRICTION, COVENANT, OR BINDING AGREEMENT PROHIBITING SOLAR COLLECTORS FROM BEING INSTALLED ON BUILDINGS OR ERECTED ON THE LOTS OR PARCELS WITHIN THE AREA OF PROPOSED PLAT. THE FOREGOING REQUIREMENT SHALL BE A CONDITION TO APPROVAL OF THIS PLAT OR SITE DEVELOPMENT PLAN FOR SUBDIVISION.

THIS IS TO CERTIFY THAT TAXES ARE CURRENT & PAID ON
 UPC#: _____
 PROPERTY OWNER OF RECORD: _____
 BERNALILLO COUNTY TREASURER'S OFFICE: _____

**PLAT OF
 LOTS L-4-A & L-4-B
 COLES INDUSTRIAL SUBDIVISION NO. 2
 SECTION 10, T. 10 N., R. 3 E., N.M.P.M.
 CITY OF ALBUQUERQUE
 BERNALILLO COUNTY, NEW MEXICO
 FEBRUARY 2008
 SHEET 1 OF 2**

LEGAL DESCRIPTION

Lot lettered L-4 of the plat of COLES INDUSTRIAL SUBDIVISION NO. 2, as the same is shown and designated on the plat thereof, filed in the office of the County Clerk of Bernalillo County, New Mexico on September 2, 1999 in Book 99C, Page 259.

FREE CONSENT

THE UNDERSIGNED OWNER(S) AND PROPRIETOR(S) OF THE PROPERTY DESCRIBED HEREON DO HEREBY CONSENT TO THE PLATTING OF SAID PROPERTY AS SHOWN HEREON AND THE SAME IS WITH THE FREE CONSENT AND IN ACCORDANCE WITH THEIR DESIRES AND SAID OWNERS WARRANT THAT THEY HOLD COMPLETE AND INDEFEASIBLE TITLE IN FEE SIMPLE TO THE LAND SUBDIVIDED.

DISCLOSURE STATEMENT

THE PURPOSE OF THIS PLAT IS TO DIVIDE ONE (1) EXISTING LOT INTO TWO (2) NEW LOTS.

OWNER(S) SIGNATURE: [Signature] DATE: 4-1-08
 OWNER(S) PRINT NAME: Kendall A. Sykes - Trustee Sunshine Revocable Trust
 ADDRESS: _____ TRACT: _____
 ACKNOWLEDGMENT
 STATE OF NEW MEXICO)
OKLAHOMA) SS
 COUNTY OF BERNALILLO)
OKLAHOMA County)
 THIS INSTRUMENT WAS ACKNOWLEDGED BEFORE ME THIS 1st DAY OF April, 2008.
 BY: Kendall A. Sykes
 MY COMMISSION EXPIRES: 01/16/2011

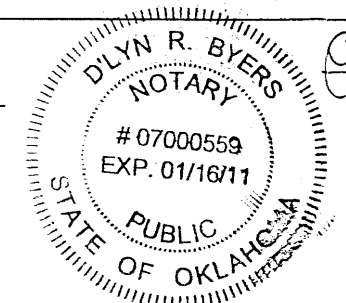

[Signature] NOTARY PUBLIC

CITY APPROVALS:	PROJECT NO.:	APPLICATION NO.:
<u>[Signature]</u>		<u>4-7-08</u>
CITY SURVEYOR		DATE
TRAFFIC ENGINEERING, TRANSPORTATION DIVISION		DATE
PARKS & RECREATION DEPARTMENT		DATE
A.B.C.W.U.A.		DATE
A.M.A.F.C.A.		DATE
CITY ENGINEER		DATE
DRB CHAIRPERSON, PLANNING DEPARTMENT		DATE

SURVEYOR'S CERTIFICATION

I, Anthony L. Harris, a duly qualified Registered Professional Land Surveyor under the laws of the State of New Mexico, do hereby certify that this plat and description were prepared by me or under my supervision, shows all easements as shown on the plat of record or made known to me by the owners and/or proprietors of the subdivision shown hereon, utility companies and other parties expressing an interest and meets the minimum requirements for monumentation and surveys of the Albuquerque Subdivision Ordinance, and further meets the Minimum Standards for Land Surveying in the State of New Mexico and is true and correct to the best of my knowledge and belief.

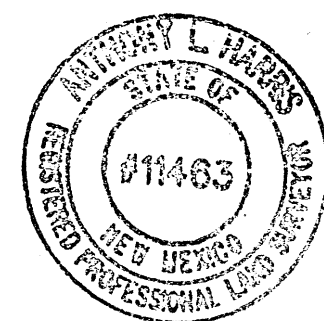

[Signature] 3-20-08
 Anthony L. Harris
 New Mexico Professional Surveyor, 11463
 Date

SURVEYS SOUTHWEST LTD.

333 LOMAS BLVD., N.E. PHONE: (505) 998-0303
 ALBUQUERQUE, NEW MEXICO FAX: (505) 998-0306
 87102

T10N R3E SEC. 10

**PLAT OF
 LOTS L-4-A & L-4-B
 COLES INDUSTRIAL SUBDIVISION NO. 2
 SECTION 10, T. 10 N., R. 3 E., N.M.P.M.
 CITY OF ALBUQUERQUE
 BERNALILLO COUNTY, NEW MEXICO
 FEBRUARY 2008
 SHEET 2 OF 2**

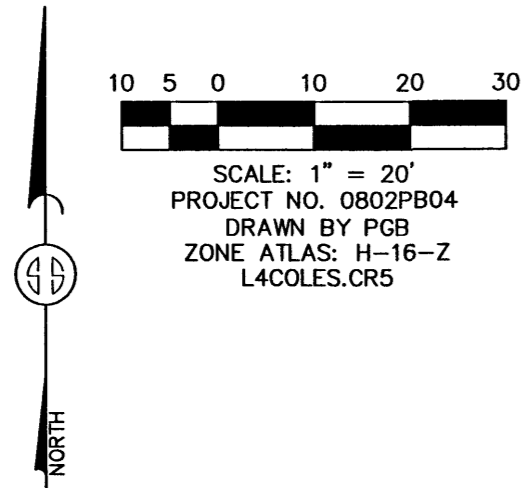

MONUMENT LEGEND	
	FOUND CONTROL STATION AS NOTED
	FOUND MONUMENT AS NOTED
	SET 1/2" REBAR WITH PLASTIC CAP STAMPED "11463" UNLESS OTHERWISE NOTED

CURVE TABLE					
CURVE	RADIUS	LENGTH	DELTA	CHORD BEARING	CHORD LENGTH
C1	20.00'	37.60'	107°42'25"	N53°35'40"W	32.30'
		(37.62)	(107°46'14")	(N53°31'02"W)	(32.31)

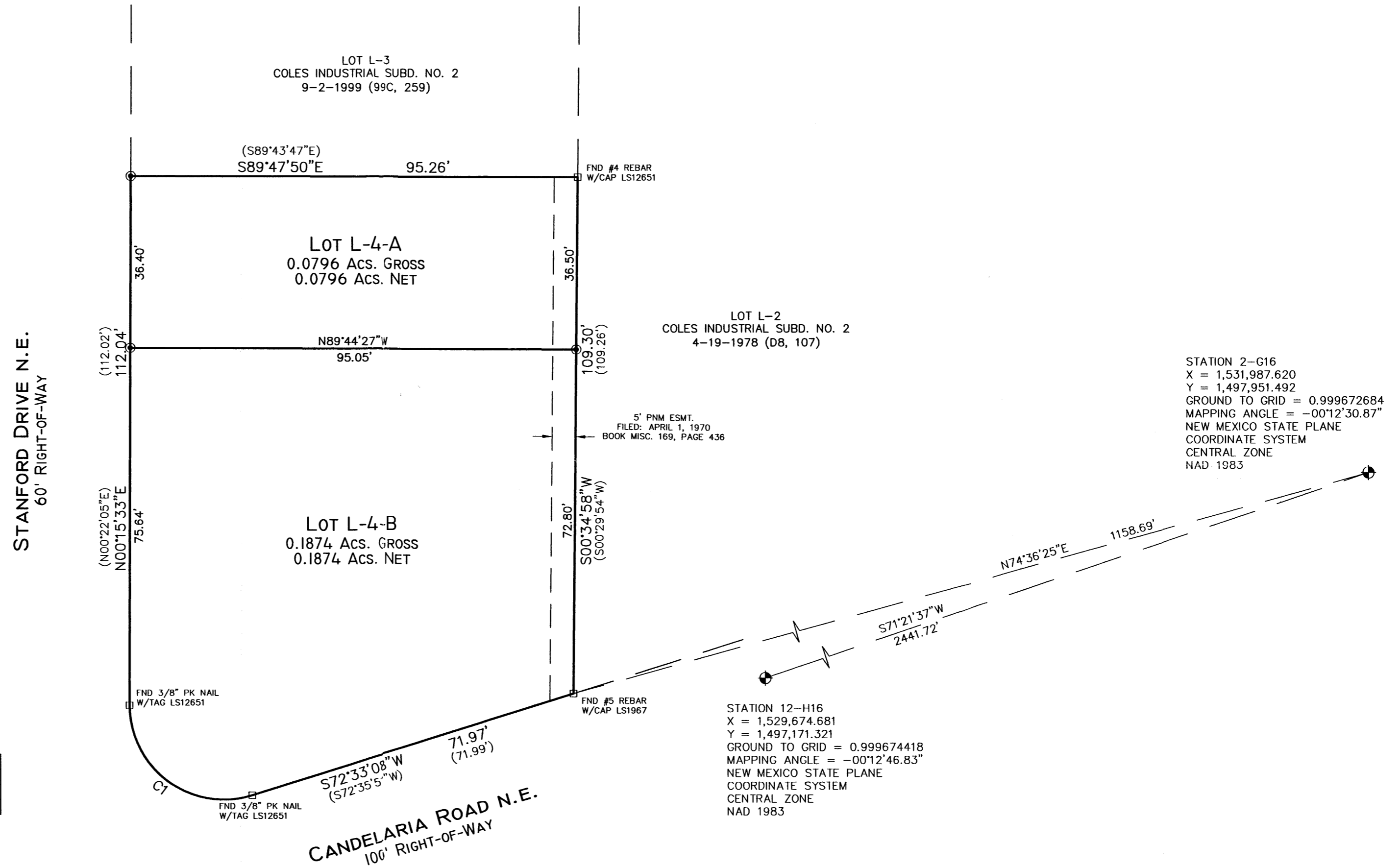

SURVEYS SOUTHWEST LTD.
 333 LOMAS BLVD., N.E. ALBUQUERQUE, NEW MEXICO 87102
 PHONE: (505) 998-0303
 FAX: (505) 998-0306
T10N R3E SEC. 10