

**PLAT OF
TRACTS A-1 AND A-2
LANDS OF EUFELIA A. GABALDON**
WITHIN
SECTION 12, TOWNSHIP 10 NORTH, RANGE 2 EAST, N.M.P.M.
CITY OF ALBUQUERQUE
BERNALILLO COUNTY, NEW MEXICO
MAY, 2008

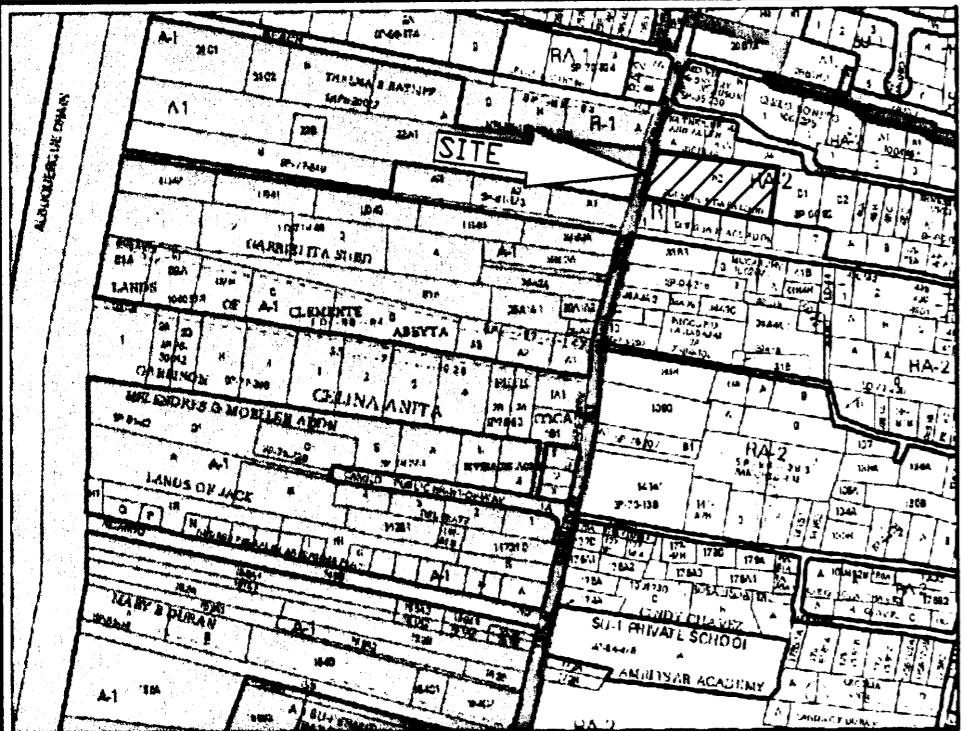

VICINITY MAP No. H-12

LEGAL DESCRIPTION

TRACT LETTERED 'A' OF THE PLAT OF DIVISION OF LAND OF EUFELIA A. GABALDON, BERNALILLO COUNTY, NEW MEXICO, AS THE SAME IS SHOWN AND DESIGNATED ON THE PLAT THEREOF, FILED IN THE OFFICE OF THE COUNTY CLERK OF BERNALILLO COUNTY, NEW MEXICO ON FEBRUARY 27, 1978 IN VOLUME B14, FOLIO 83

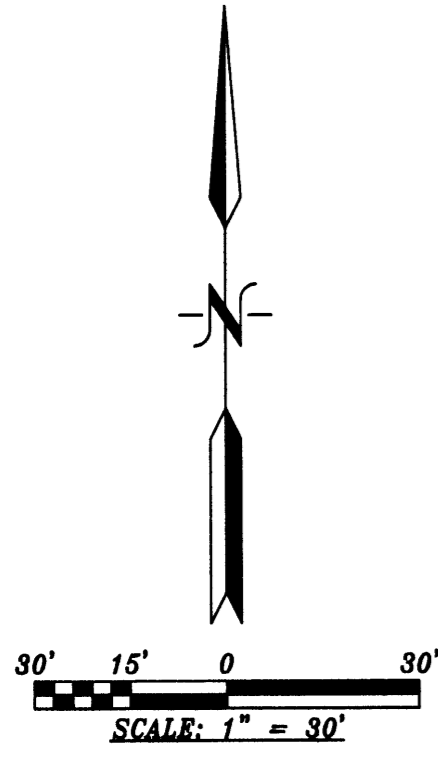

PURPOSE OF PLAT:

THE PURPOSE OF THIS PLAT IS TO DIVIDE TRACT A INTO 2 TRACTS AND GRANT ANY EASEMENTS AS SHOWN.

GENERAL NOTES:

- 1: UNLESS NOTED, No. 4 REBAR WITH CAP STAMPED P.S.#11463 WERE SET AT ALL PROPERTY CORNERS.
- 2: THIS PLAT SHOWS ALL EASEMENTS OF RECORD.
- 3: TOTAL AREA OF PROPERTY: 1.4959 ACRES.
- 4: TALOS LOG NO. 2008015719
- 5: BASIS OF BEARINGS IS THE NEW MEXICO STATE PLANE COORDINATE SYSTEM, CENTRAL ZONE, NAD 1983.
- 6: DISTANCES ARE GROUND, BEARINGS ARE GRID.
- 7: BEARINGS AND DISTANCES SHOWN IN PARENTHESIS ARE RECORD.
- 8: DATE OF FIELD WORK: MAY, 2008
- 9: NO PROPERTY WITHIN THE AREA OF THIS PLAT SHALL AT ANY TIME BE SUBJECT TO A DEED RESTRICTION, COVENANT, OR BINDING AGREEMENT PROHIBITING SOLAR COLLECTORS FROM BEING INSTALLED ON BUILDINGS OR ERECTED ON LOTS OR PARCELS WITHIN THE AREA OF PROPOSED PLAT

HATCHED AREA DEDICATED TO THE CITY OF ALBUQUERQUE IN FEE SIMPLE w/WARRANTY COVENANT 0.0386 AC.

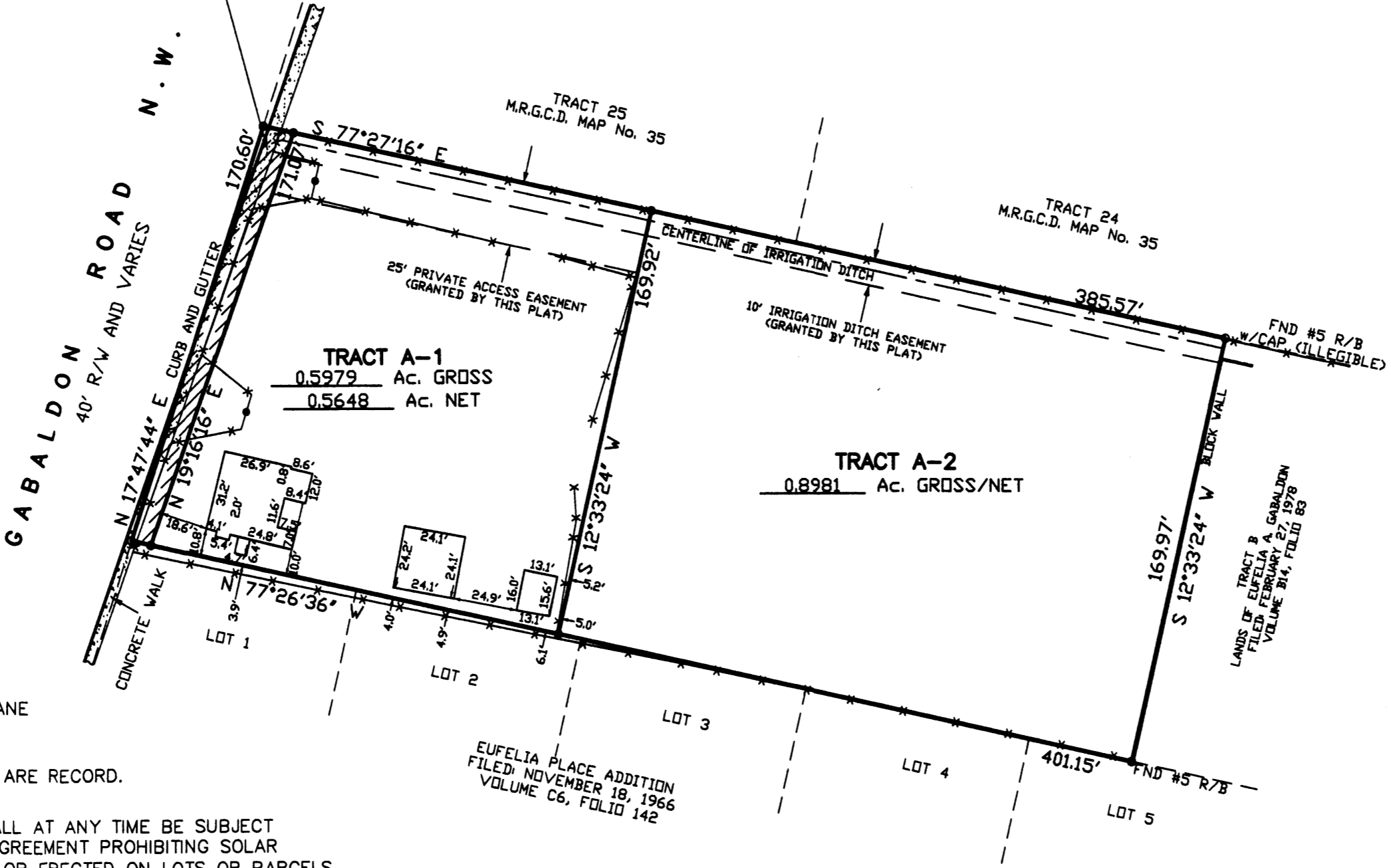

FREE CONSENT

THE SUBDIVISION HEREON DESCRIBED IS WITH THE FREE CONSENT AND IN ACCORDANCE WITH THE DESIRES OF THE UNDERSIGNED OWNERS AND PROPRIETOR THEREOF. SAID OWNER / PROPRIETOR DOES HEREBY GRANT ANY AND ALL EASEMENTS AS MAY BE CREATED BY THIS PLAT. THOSE SIGNING AS OWNERS WARRANT THAT THEY HOLD AMONG THEM COMPLETE AND INDEFEASIBLE TITLE IN FEE SIMPLE TO THE LAND SUBDIVIDED.

DATE

ACKNOWLEDGMENT

STATE OF NEW MEXICO) S.S.
COUNTY OF BERNALILLO)
THIS INSTRUMENT WAS ACKNOWLEDGED BEFORE ME A NOTARY PUBLIC
THIS _____ DAY OF _____, 20____
BY: _____
OWNERS NAME
MY COMMISSION EXPIRES: _____ BY: _____
NOTARY PUBLIC

SURVEYORS CERTIFICATE:

STATE OF NEW MEXICO) S.S.
COUNTY OF BERNALILLO)
I, ANTHONY L. HARRIS, A DULY PROFESSIONAL LICENSED LAND SURVEYOR, UNDER THE LAWS OF THE STATE OF NEW MEXICO, DO HEREBY CERTIFY THAT THE PLAT WAS PREPARED UNDER MY DIRECT SUPERVISION, THAT I AM RESPONSIBLE FOR SAID PLAT AND MEETS THE REQUIREMENTS FOR MONUMENTATION AND SURVEY OF THE ALBUQUERQUE SUBDIVISION ORDINANCE AND IS TRUE AND CORRECT TO THE BEST OF MY KNOWLEDGE AND BELIEF AND MEETS THE MINIMUM REQUIREMENTS FOR LAND SURVEYS AS SET FORTH BY THE STATE OF NEW MEXICO.

GIVEN UNDER MY HAND AND SEAL AT ALBUQUERQUE, NEW MEXICO,
THIS _____ DAY OF _____, 2008.

ANTHONY L. HARRIS, P.S. # 11463
HARRIS SURVEYING, INC. PHONE: (505) 889-8056
2418-D MONROE STREET N.E. ALBUQUERQUE, NEW MEXICO 87110 FAX: (505) 889-8645

PROJECT NUMBER: _____	
APPLICATION NUMBER: _____	
UTILITY APPROVALS:	
PNM ELECTRIC SERVICES _____	DATE _____
PNM GAS SERVICES _____	DATE _____
QWEST TELECOMMUNICATIONS _____	DATE _____
COMCAST _____	DATE _____
NEW MEXICO UTILITIES _____	DATE _____
CITY APPROVALS:	
CITY SURVEYOR _____	DATE _____
*REAL PROPERTY DIVISION (CONDITIONAL) _____	DATE _____
**ENVIRONMENTAL HEALTH DEPARTMENT (CONDITIONAL) _____	DATE _____
TRAFFIC ENGINEERING, TRANSPORTATION DIVISION _____	DATE _____
ABCWUA _____	DATE _____
PARKS AND RECREATION DEPARTMENT _____	DATE _____
AMAFCA _____	DATE _____
CITY ENGINEER _____	DATE _____
DRB CHAIRPERSON, PLANNING DEPARTMENT _____	DATE _____

08-0287.DWG (MAY, 2008)

THIS IS TO CERTIFY THAT TAXES ARE CURRENT AND PAID ON
UPC# _____
PROPERTY OWNER OF RECORD: _____
BERNALILLO CO. TREASURER'S OFFICE: _____