

VICINITY MAP (L-21) NO SCALE



DOC# 2009026512

03/12/2009 02:47 PM Page: 1 of 2
 City PLAT R: \$12.00 B: 2009C P: 0035 R: Toulous Oliveira, Bernalillo Cou

COUNTY CLERK RECORDING LABEL HERE

DESCRIPTION

Lots numbered Ten-A (10-A), Eleven-A (11-A), Twelve-A (12-A), Thirteen-A (13-A) and Fourteen-A (14-A) in Block numbered Two (2) of EAST CENTRAL BUSINESS ADDITION, as the same is shown and designated on the replat of Blocks 2 and 13, East Central Business Addition and a portion of Lunn Avenue, NE, filed in the office of the County Clerk of Bernalillo County, New Mexico, on August 16, 1971, in Map Book 85, Folio 203.

PLAT OF
LOT 14-A-1, BLOCK 2
EAST CENTRAL BUSINESS ADDITION
 BEING A REPLAT OF LOTS 10-A, 11-A, 12-A, 13-A &
 14-A, BLOCK 2, EAST CENTRAL BUSINESS ADDITION
 WITHIN SECTION 28, T. 10 N., R. 4 E., N.M.P.M.
 ALBUQUERQUE, BERNALILLO COUNTY, NEW MEXICO
 AUGUST 2008

FREE CONSENT

The platting of the property as described above is with the free consent and in accordance with the desires of the undersigned owner(s). Said owners warrant that they hold complete and indefeasible title in fee simple to the land subdivided.

Alan R. Dizeen 8/21/08
 Alan Dizeen, Managing Member, J & E Investments LLC, a New Mexico Limited Liability Company, on behalf of said Company. Date

ACKNOWLEDGMENT

STATE OF NEW MEXICO)
 COUNTY OF BERNALILLO) **

On this day of August 2008, the foregoing instrument was acknowledged before me by Alan Dizeen, Managing Member, J & E Investments LLC, a New Mexico Limited Liability Company, on behalf of said Company.

My Commission expires September 26, 2011

Notary Public

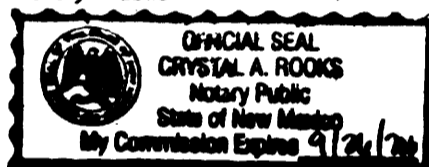

PROJECT NUMBER: 1007451

Application Number: 08DFB-70384

City Approvals:

<i>[Signature]</i>	<u>9-3-08</u>
City Surveyor	Date
<i>[Signature]</i>	<u>9/18/08</u>
Traffic Engineering, Transportation Division	Date
<i>[Signature]</i>	<u>9-17-08</u>
ABCWLA	Date
<i>[Signature]</i>	<u>9/17/08</u>
Parks and Recreation Department	Date
<i>[Signature]</i>	<u>9-17-08</u>
ANAFC	Date
<i>[Signature]</i>	<u>9-17-08</u>
City Engineer	Date
<i>[Signature]</i>	<u>9-17-08</u>
DRB Chairperson, Planning Department	Date

SUBDIVISION DATA

- DRB Proj. No. 1007451
- Zone Atlas Index No. L-21
- Gross acreage 1.8906 ac.
- Existing number of platted lots 5
Replatted number of lots 1

LOG NO. 2008241986

NOTES

- Bearings shown on this plat are New Mexico State Plane Grid, Central Zone, NAD 1983. Bearings and distances in parenthesis are from existing plat.
- Perimeter distances are field measurements made on the ground.
- Monuments recovered and accepted or reset are noted on inscribed plat.
- No property within the area of this plat shall at any time be subject to a deed restriction, covenant, or binding agreement prohibiting solar collectors from being installed on buildings or erected on the lots or parcels within the area of proposed plat. The foregoing requirement shall be a condition to approval of this plat.

PURPOSE OF PLAT

This plat has been prepared for the purposes of creating one lot from five lots.

FOR BERNALILLO COUNTY TREASURER'S OFFICE USE ONLY
 THIS IS TO CERTIFY THAT TAXES ARE CURRENT AND PAID ON
 UPC# 1 021 055 291 495 10800

PROPERTY OWNER OF RECORD:
 J & E INVESTMENTS LLC

BERNALILLO COUNTY TREASURER'S OFFICE

[Signature] 31209

SURVEYOR'S CERTIFICATE

I, Thomas D. Johnston, licensed as a Professional Surveyor under the laws of the State of New Mexico, do hereby certify that this plat was prepared by me or under my supervision, that I am responsible for this plat, that it shows all easements of the recorded plat and made known to me by the title company, utility companies or by the owner of record, meets the minimum standards for monumentation and surveys of the Albuquerque Subdivision Ordinance, and meets the Minimum Standards for Land Surveys as adopted by the New Mexico State Board of Registration for Professional Engineers and Surveyors, effective May 1, 2007 and is true and correct to the best of my knowledge and belief.

[Signature] 8-25-08
 Thomas D. Johnston, N.M.P.S. No. 14269 Date

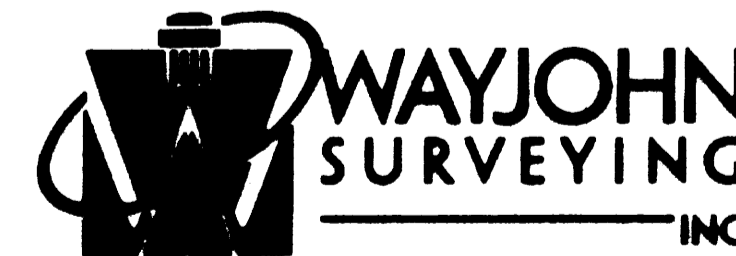
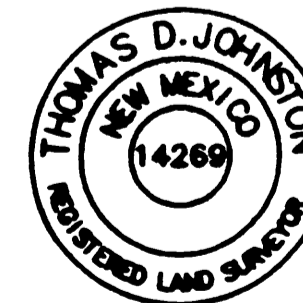

330 LOUISIANA BLVD., N.E.
 ALBUQUERQUE, N.M. 87108
 PHONE: (505) 255-2082 FAX: (505) 255-2087

INDEXING INFORMATION FOR COUNTY OWNER: J & E INVESTMENTS LLC LOCATION: SEC. 28 T.10 N., R.4 E., N.M.P.M. EAST CENTRAL BUSINESS ADDITION	DRAWN: T R J	SCALE:	FILE NO.
	CHECKED: T D J	1" = 30'	SP-8-03-2008
	DRAWING NO. SP80308.DWG	19 AUG 2008	SHEET 1 OF 2

DOCN 2009026512
 09/12/2009 02:47 PM Page: 2 of 2
 CityPLAT R:312.00 S: 20050 P: 0036 H. Toulous Oliveira, Bernalillo Cou
 COUNTY CLERK RECORDING LABEL HERE

PLAT OF
LOT 14-A-1, BLOCK 2
EAST CENTRAL BUSINESS ADDITION
 BEING A REPLAT OF LOTS 10-A, 11-A, 12-A, 13-A &
 14-A, BLOCK 2, EAST CENTRAL BUSINESS ADDITION
 WITHIN SECTION 28, T. 10 N., R. 4 E., N.M.P.M.
 ALBUQUERQUE, BERNALILLO COUNTY, NEW MEXICO
 AUGUST 2008

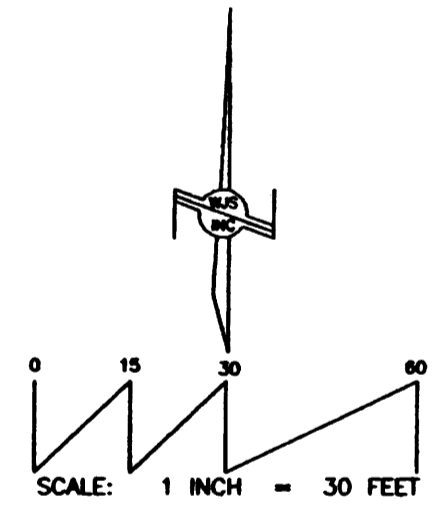
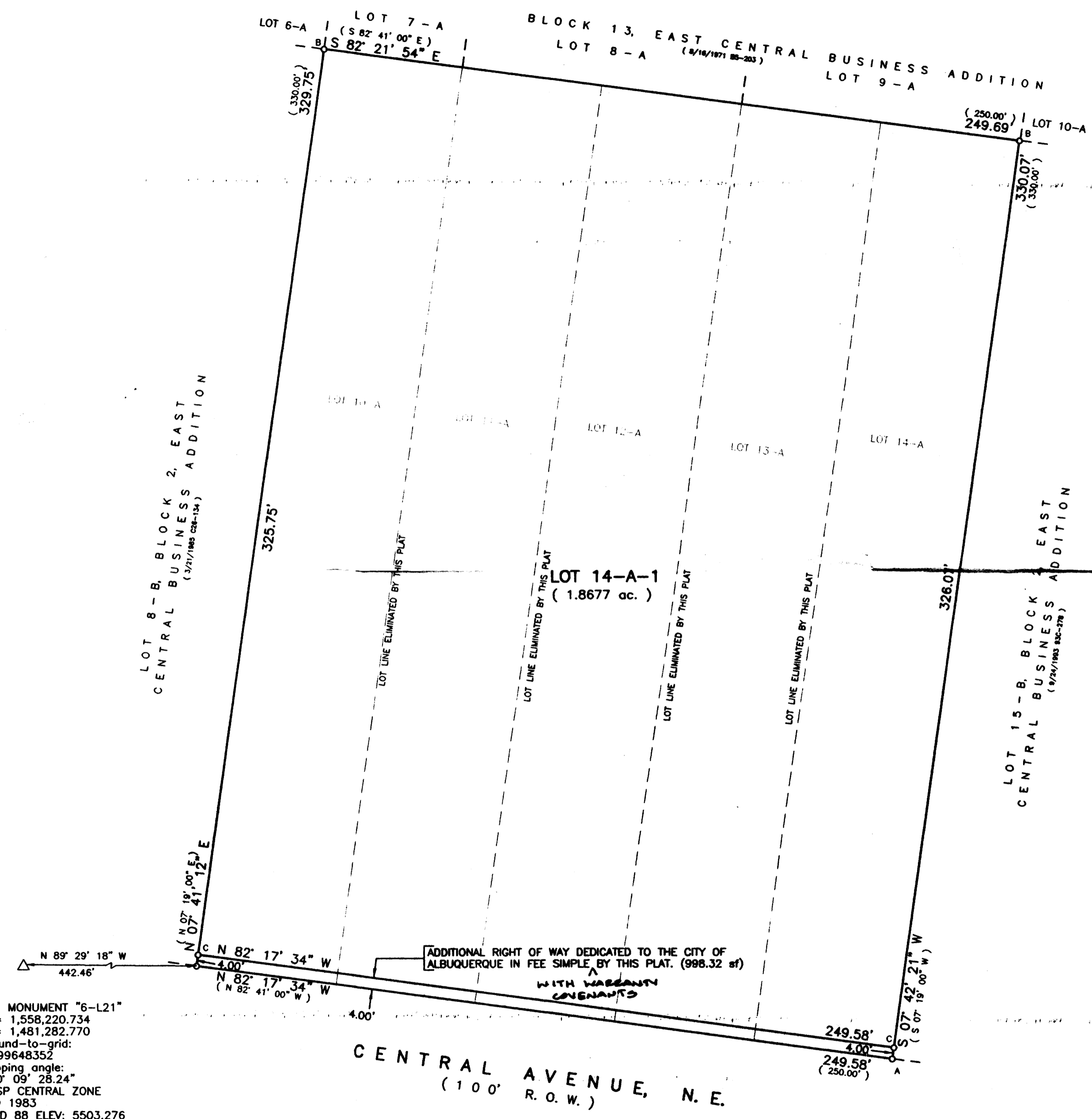

LEGEND:
 O A: FOUND #4 REBAR AND CAP "LS 7002"
 O B: FOUND #4 REBAR - NO CAP
 O C: SET #4 REBAR AND CAP "WAYJOHN PS 14269"

ACS MONUMENT "6-L21"
 x = 1,558,220.734
 y = 1,481,282.770
 Ground-to-grid:
 0.999648352
 Mapping angle:
 -00° 09' 28.24"
 NMSP CENTRAL ZONE
 NAD 1983
 NAVD 88 ELEV: 5503.276

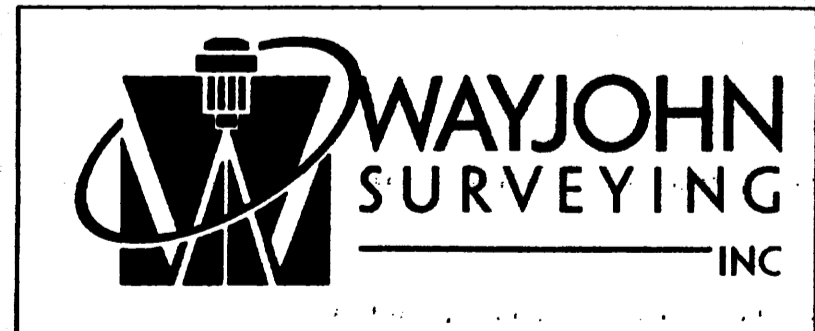
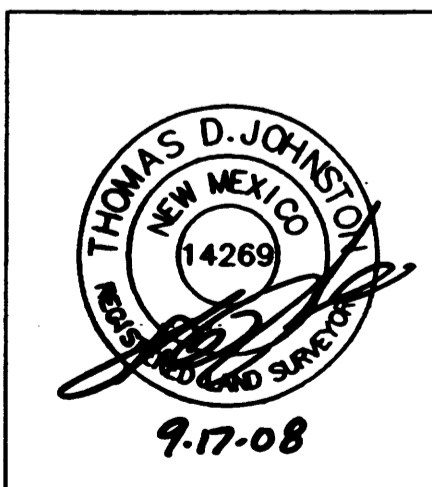

330 LOUISIANA BLVD., N.E.
 ALBUQUERQUE, N.M. 87108
 PHONE: (505) 255-2052 FAX: (505) 255-2887

INSURING INFORMATION FOR COUNTY OWNER: J & E INVESTMENTS LLC LOCATION: SEC. 28 T.10 N., R.4 E., N.M.P.M. EAST CENTRAL BUSINESS ADDITION	DRAWN: T R J	SCALE: 1" = 30'	FILE NO. SP-8-03-2008
	CHECKED: T D J		
	DRAWING NO. SP80308.DWG	19 AUG 2008	SHEET 2 OF 2

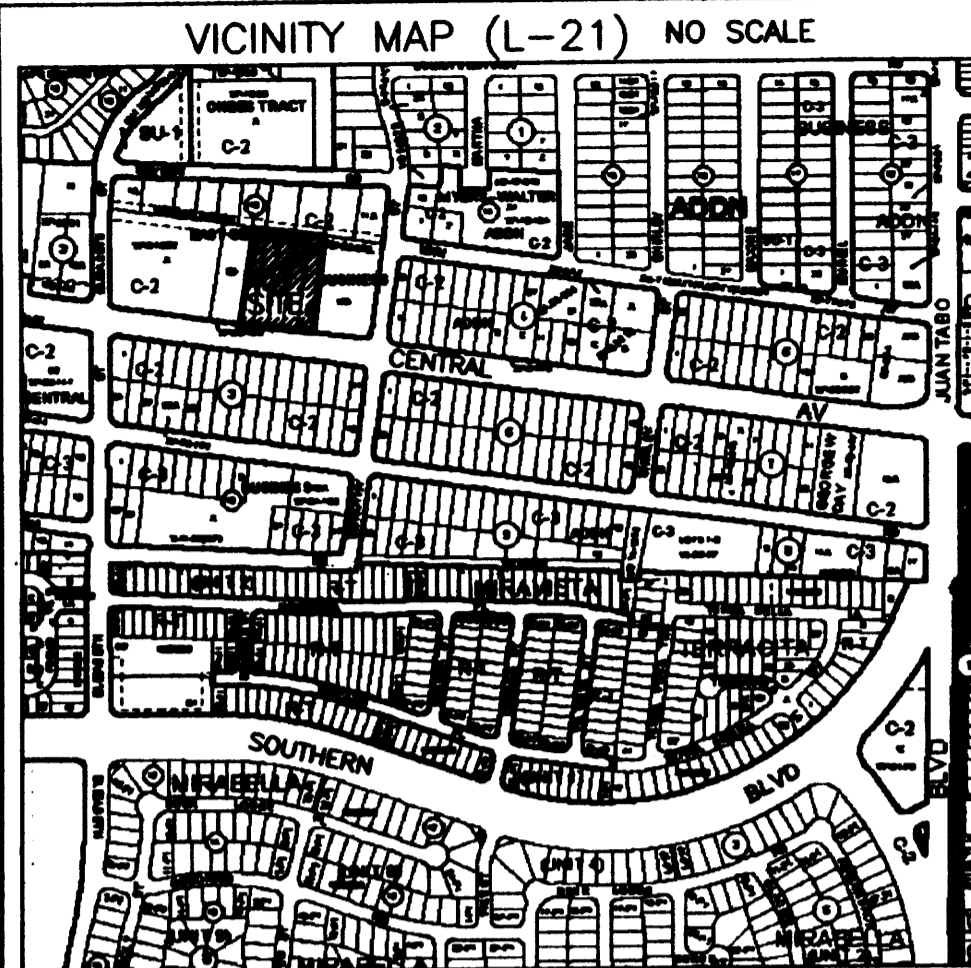

COUNTY CLERK RECORDING LABEL HERE

DESCRIPTION

Lots numbered Ten-A (10-A), Eleven-A (11-A), Twelve-A (12-A), Thirteen-A (13-A) and Fourteen-A (14-A) in Block numbered Two (2) of EAST CENTRAL BUSINESS ADDITION, as the same is shown and designated on the replat of Blocks 2 and 13, East Central Business Addition and a portion of Lunn Avenue, NE, filed in the office of the County Clerk of Bernalillo County, New Mexico, on August 16, 1971, in Map Book 85, Folio 203.

PLAT OF
LOT 14-A-1, BLOCK 2
EAST CENTRAL BUSINESS ADDITION
 BEING A REPLAT OF LOTS 10-A, 11-A, 12-A, 13-A &
 14-A, BLOCK 2, EAST CENTRAL BUSINESS ADDITION
 WITHIN SECTION 28, T. 10 N., R. 4 E., N.M.P.M.
 ALBUQUERQUE, BERNALILLO COUNTY, NEW MEXICO
 AUGUST 2008

FREE CONSENT

The platting of the property as described above is with the free consent and in accordance with the desires of the undersigned owner(s). Said owners warrant that they hold complete and indefeasible title in fee simple to the land subdivided.

Alan R. Dieren 8/29/08
 Alan Dieren, Managing Member, J & E Investments LLC, a New Mexico Limited Liability Company, on behalf of said Company. Date

ACKNOWLEDGMENT

STATE OF NEW MEXICO)
 COUNTY OF BERNALILLO) ss

On this _____ day of August 2008, the foregoing instrument was acknowledged before me by Alan Dieren, Managing Member, J & E Investments LLC, a New Mexico Limited Liability Company, on behalf of said Company.

My Commission expires September 26, 2011

Carol & Ross
 Notary Public

PROJECT NUMBER: _____

Application Number: _____

City Approvals:	<i>[Signature]</i>	9-3-08
City Surveyor		Date
Traffic Engineering, Transportation Division		Date
ASAP/EA		Date
Parks and Recreation Department		Date
ASAP/CA		Date
City Engineer		Date
DRB Chairperson, Planning Department		Date

SUBMISSION DATA

- DRB Proj. No.
- Zone Atlas Index No. L-21
- Gross acreage 1.8906 ac.
- Existing number of platted lots 5
Replatted number of lots 1

LOG NO. 2008241986

NOTES

- Bearings shown on this plat are New Mexico State Plane Grid, Central Zone, NAD 1983. Bearings and distances in parenthesis are from existing plat.
- Perimeter distances are field measurements made on the ground.
- Monuments recovered and accepted or reset are noted on inscribed plat.
- No property within the area of this plat shall at any time be subject to a deed restriction, covenant, or binding agreement prohibiting solar collectors from being installed on buildings or erected on the lots or parcels within the area of proposed plat. The foregoing requirement shall be a condition to approval of this plat.

PURPOSE OF PLAT

This plat has been prepared for the purposes of creating one lot from five lots.

SURVEYOR'S CERTIFICATE

I, Thomas D. Johnston, licensed as a Professional Surveyor under the laws of the State of New Mexico, do hereby certify that this plat was prepared by me or under my supervision, that I am responsible for this plat, that it shows all easements of the recorded plat and made known to me by the title company, utility companies or by the owner of record, meets the minimum standards for monumentation and surveys of the Albuquerque Subdivision Ordinance, and meets the Minimum Standards for Land Surveys as adopted by the New Mexico State Board of Registration for Professional Engineers and Surveyors, effective May 1, 2007 and is true and correct to the best of my knowledge and belief.

[Signature] 8-25-08
 Thomas D. Johnston, N.M.P.S. No. 14269 Date

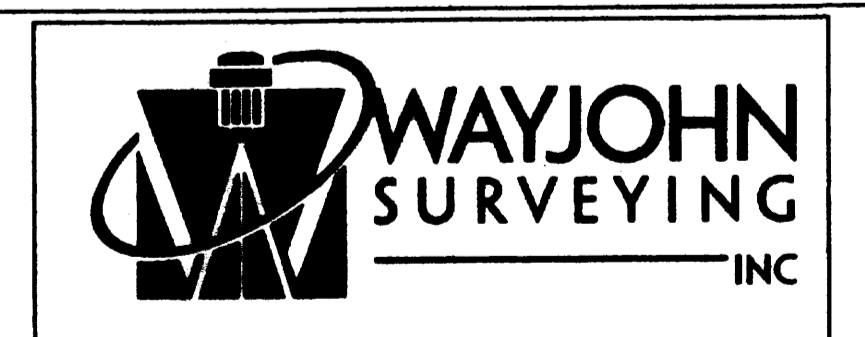
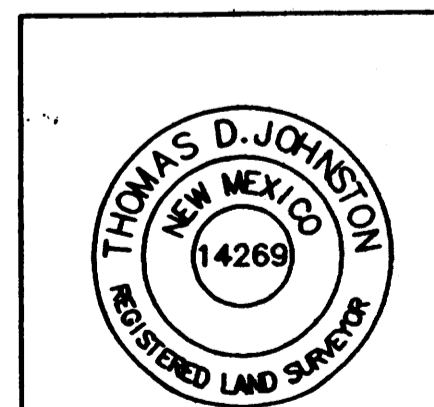

330 LOUISIANA BLVD., N.E.
 ALBUQUERQUE, N.M. 87108
 PHONE: (505) 255-2052 FAX: (505) 255-2887

FOR BERNALILLO COUNTY TREASURER'S OFFICE USE ONLY
 THIS IS TO CERTIFY THAT TAXES ARE CURRENT AND PAID ON
 UPC# 1 021 056 291 495 10809
 PROPERTY OWNER OF RECORD:
 J & E INVESTMENTS LLC
 BERNALILLO COUNTY TREASURER'S OFFICE

INDEXING INFORMATION FOR COUNTY	DRAWN: T R J	SCALE: 1" = 30'	FILE NO. SP-8-03-2008
OWNER: J & E INVESTMENTS LLC LOCATION: SEC. 28 T.10 N., R.4 E., N.M.P.M. EAST CENTRAL BUSINESS ADDITION	CHECKED: T D J	DATE: 19 AUG 2008	SHEET 1 OF 2

PLAT OF
LOT 14-A-1, BLOCK 2
EAST CENTRAL BUSINESS ADDITION
 BEING A REPLAT OF LOTS 10-A, 11-A, 12-A, 13-A &
 14-A, BLOCK 2, EAST CENTRAL BUSINESS ADDITION
 WITHIN SECTION 28, T. 10 N., R. 4 E., N.M.P.M.
 ALBUQUERQUE, BERNALILLO COUNTY, NEW MEXICO
 AUGUST 2008

COUNTY CLERK RECORDING LABEL HERE

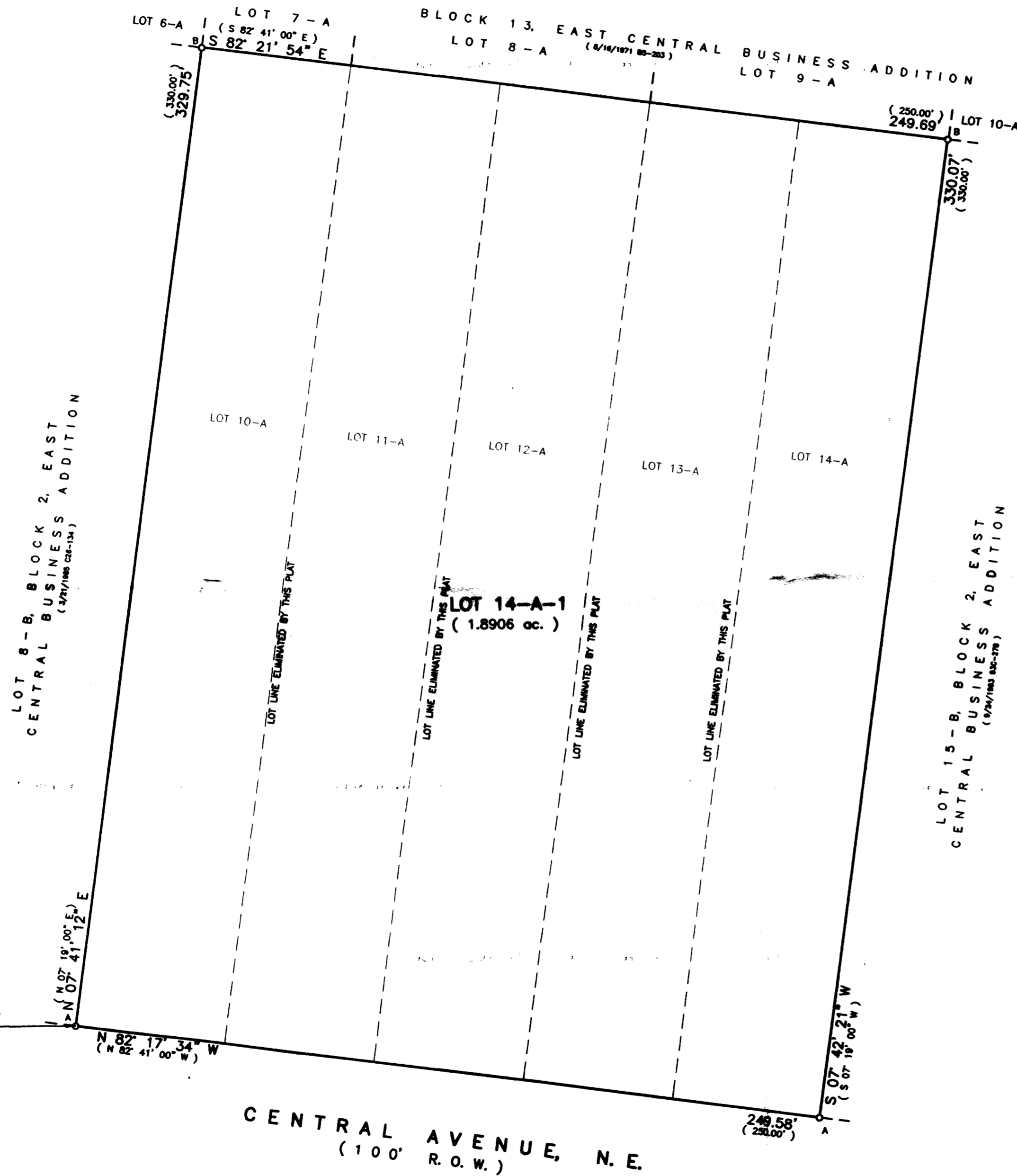

LOT 8-B, BLOCK 2, EAST
 CENTRAL BUSINESS ADDITION
 (3/27/1983 CSR-134)

LOT 15-B, BLOCK 2, EAST
 CENTRAL BUSINESS ADDITION
 (9/24/1983 ASC-378)

LOT 14-A-1
 (1.8906 ac.)

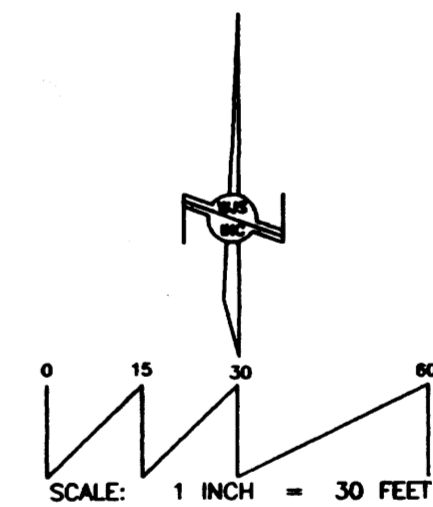

LEGEND:
 O A: FOUND #4 REBAR AND CAP "LS 7002"
 O B: FOUND #4 REBAR -- NO CAP

ACS MONUMENT "6-L21"
 x = 1,558,220.734
 y = 1,481,282.770
 Ground-to-grid:
 0.999648352
 Mapping angle:
 -00° 09' 28.24"
 NMSP CENTRAL ZONE
 NAD 1983
 NAVD 88 ELEV: 5503.276

CENTRAL AVENUE, N.E.
 (100' R.O.W.)

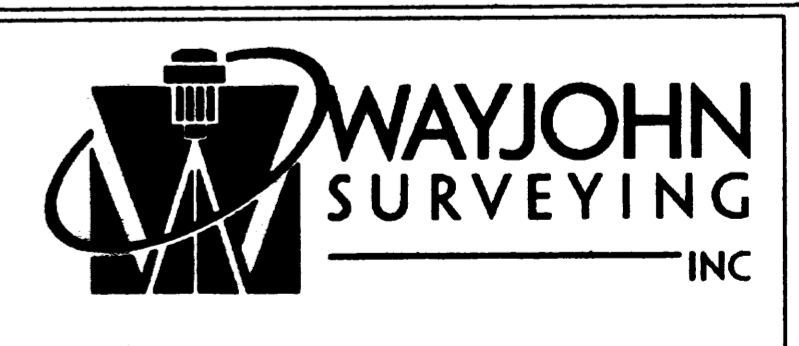
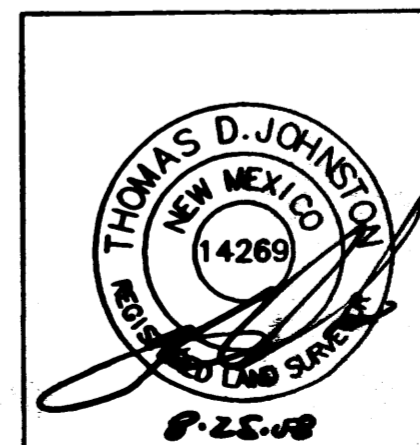

330 LOUISIANA BLVD., N.E.
 ALBUQUERQUE, N.M. 87108
 PHONE: (505) 255-2052 FAX: (505) 255-2887

ISSUING INFORMATION FOR COUNTY
 OWNER: J & E INVESTMENTS LLC
 LOCATION: SEC. 28
 T. 10 N., R. 4 E., N.M.P.M.
 EAST CENTRAL BUSINESS ADDITION

DRAWN: T R J	SCALE: 1" = 30'	FILE NO. SP-8-03-2008
CHECKED: T D J	DRAWING NO. SP80308.DWG	SHEET 2 OF 2
	19 AUG 2008	

EXISTING CONDITIONS

COUNTY CLERK RECORDING LABEL HERE

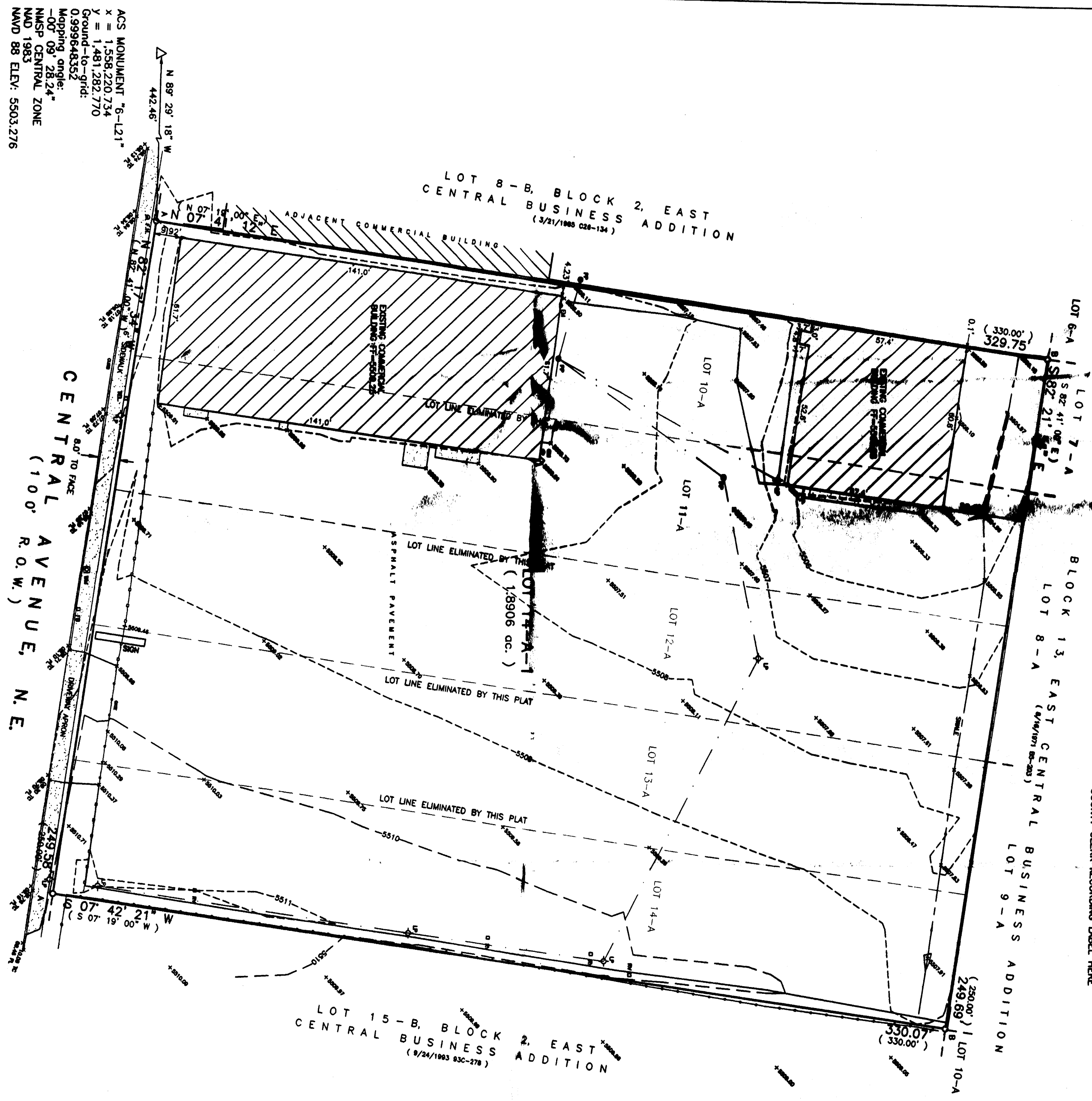

PLAT OF
LOT 14-A-1, BLOCK 2
EAST CENTRAL BUSINESS ADDITION
 BEING A REPLAT OF LOTS 10-A, 11-A, 12-A, 13-A & 14-A, BLOCK 2, EAST CENTRAL BUSINESS ADDITION WITHIN SECTION 28, T. 10 N., R. 4 E., N.M.P.M., ALBUQUERQUE, BERNALILLO COUNTY, NEW MEXICO
 AUGUST 2008

LEGEND:

- ⊙ 1 FT. INTERVALS
- ⊙ 5 FT. INTERVALS
- ⊙ 1 FT. TELEPHONE RISER
- ⊙ 1 FT. POWER POLE
- ⊙ 1 FT. ELECTRIC METER
- ⊙ 1 FT. GAS METER
- ⊙ 1 FT. WATER METER
- ⊙ 1 FT. SANITARY SEWER MANHOLE
- ⊙ 1 FT. WATER VALVE
- ⊙ 1 FT. GAS VALVE
- ⊙ 1 FT. LIGHT POLE
- ⊙ 1 FT. SEWER CLEANOUT
- ⊙ 1 FT. FIRE BOX
- ⊙ 1 FT. RV HOOKUP
- ⊙ 1 FT. BLOCK WALL
- ⊙ 1 FT. CHAIN LINK FENCE
- ⊙ 1 FT. WROUGHT IRON FENCE
- ⊙ 1 FT. EXISTING CONTOURS
- ⊙ 1 FT. INDEX CONTOURS
- ⊙ 1 FT. SPOT ELEVATION
- ⊙ 1 FT. UNLESS OTHERWISE INDICATED, SPOT ELEVATIONS ARE TO NATURAL GRADE
- ⊙ 1 FT. EC EDGE OF CONCRETE
- ⊙ 1 FT. TC TOP OF CURB
- ⊙ 1 FT. FL FLOWLINE
- ⊙ 1 FT. BSW BACK OF SIDEWALK

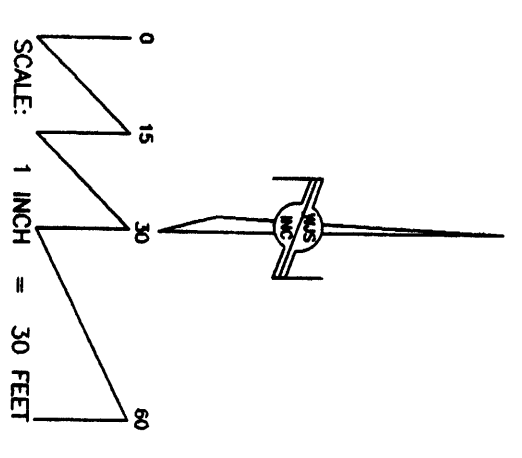

LEGEND:
 ○ A: FOUND
 ○ B: FOUND
 ○ C: FOUND
 ○ D: FOUND
 ○ E: FOUND
 ○ F: FOUND
 ○ G: FOUND
 ○ H: FOUND
 ○ I: FOUND
 ○ J: FOUND
 ○ K: FOUND
 ○ L: FOUND
 ○ M: FOUND
 ○ N: FOUND
 ○ O: FOUND
 ○ P: FOUND
 ○ Q: FOUND
 ○ R: FOUND
 ○ S: FOUND
 ○ T: FOUND
 ○ U: FOUND
 ○ V: FOUND
 ○ W: FOUND
 ○ X: FOUND
 ○ Y: FOUND
 ○ Z: FOUND
 ○ AA: FOUND
 ○ AB: FOUND
 ○ AC: FOUND
 ○ AD: FOUND
 ○ AE: FOUND
 ○ AF: FOUND
 ○ AG: FOUND
 ○ AH: FOUND
 ○ AI: FOUND
 ○ AJ: FOUND
 ○ AK: FOUND
 ○ AL: FOUND
 ○ AM: FOUND
 ○ AN: FOUND
 ○ AO: FOUND
 ○ AP: FOUND
 ○ AQ: FOUND
 ○ AR: FOUND
 ○ AS: FOUND
 ○ AT: FOUND
 ○ AU: FOUND
 ○ AV: FOUND
 ○ AW: FOUND
 ○ AX: FOUND
 ○ AY: FOUND
 ○ AZ: FOUND
 ○ BA: FOUND
 ○ BB: FOUND
 ○ BC: FOUND
 ○ BD: FOUND
 ○ BE: FOUND
 ○ BF: FOUND
 ○ BG: FOUND
 ○ BH: FOUND
 ○ BI: FOUND
 ○ BJ: FOUND
 ○ BK: FOUND
 ○ BL: FOUND
 ○ BM: FOUND
 ○ BN: FOUND
 ○ BO: FOUND
 ○ BP: FOUND
 ○ BQ: FOUND
 ○ BR: FOUND
 ○ BS: FOUND
 ○ BT: FOUND
 ○ BU: FOUND
 ○ BV: FOUND
 ○ BV: FOUND
 ○ BW: FOUND
 ○ BX: FOUND
 ○ BY: FOUND
 ○ BZ: FOUND
 ○ CA: FOUND
 ○ CB: FOUND
 ○ CC: FOUND
 ○ CD: FOUND
 ○ CE: FOUND
 ○ CF: FOUND
 ○ CG: FOUND
 ○ CH: FOUND
 ○ CI: FOUND
 ○ CJ: FOUND
 ○ CK: FOUND
 ○ CL: FOUND
 ○ CM: FOUND
 ○ CN: FOUND
 ○ CO: FOUND
 ○ CP: FOUND
 ○ CQ: FOUND
 ○ CR: FOUND
 ○ CS: FOUND
 ○ CT: FOUND
 ○ CU: FOUND
 ○ CV: FOUND
 ○ CW: FOUND
 ○ CX: FOUND
 ○ CY: FOUND
 ○ CZ: FOUND
 ○ DA: FOUND
 ○ DB: FOUND
 ○ DC: FOUND
 ○ DD: FOUND
 ○ DE: FOUND
 ○ DF: FOUND
 ○ DG: FOUND
 ○ DH: FOUND
 ○ DI: FOUND
 ○ DJ: FOUND
 ○ DK: FOUND
 ○ DL: FOUND
 ○ DM: FOUND
 ○ DN: FOUND
 ○ DO: FOUND
 ○ DP: FOUND
 ○ DQ: FOUND
 ○ DR: FOUND
 ○ DS: FOUND
 ○ DT: FOUND
 ○ DU: FOUND
 ○ DV: FOUND
 ○ DW: FOUND
 ○ DX: FOUND
 ○ DY: FOUND
 ○ DZ: FOUND
 ○ EA: FOUND
 ○ EB: FOUND
 ○ EC: FOUND
 ○ ED: FOUND
 ○ EE: FOUND
 ○ EF: FOUND
 ○ EG: FOUND
 ○ EH: FOUND
 ○ EI: FOUND
 ○ EJ: FOUND
 ○ EK: FOUND
 ○ EL: FOUND
 ○ EM: FOUND
 ○ EN: FOUND
 ○ EO: FOUND
 ○ EP: FOUND
 ○ EQ: FOUND
 ○ ER: FOUND
 ○ ES: FOUND
 ○ ET: FOUND
 ○ EU: FOUND
 ○ EV: FOUND
 ○ EW: FOUND
 ○ EX: FOUND
 ○ EY: FOUND
 ○ EZ: FOUND
 ○ FA: FOUND
 ○ FB: FOUND
 ○ FC: FOUND
 ○ FD: FOUND
 ○ FE: FOUND
 ○ FF: FOUND
 ○ FG: FOUND
 ○ FH: FOUND
 ○ FI: FOUND
 ○ FJ: FOUND
 ○ FK: FOUND
 ○ FL: FOUND
 ○ FM: FOUND
 ○ FN: FOUND
 ○ FO: FOUND
 ○ FP: FOUND
 ○ FQ: FOUND
 ○ FR: FOUND
 ○ FS: FOUND
 ○ FT: FOUND
 ○ FU: FOUND
 ○ FV: FOUND
 ○ FW: FOUND
 ○ FX: FOUND
 ○ FY: FOUND
 ○ FZ: FOUND
 ○ GA: FOUND
 ○ GB: FOUND
 ○ GC: FOUND
 ○ GD: FOUND
 ○ GE: FOUND
 ○ GF: FOUND
 ○ GG: FOUND
 ○ GH: FOUND
 ○ GI: FOUND
 ○ GJ: FOUND
 ○ GK: FOUND
 ○ GL: FOUND
 ○ GM: FOUND
 ○ GN: FOUND
 ○ GO: FOUND
 ○ GP: FOUND
 ○ GQ: FOUND
 ○ GR: FOUND
 ○ GS: FOUND
 ○ GT: FOUND
 ○ GU: FOUND
 ○ GV: FOUND
 ○ GW: FOUND
 ○ GX: FOUND
 ○ GY: FOUND
 ○ GZ: FOUND
 ○ HA: FOUND
 ○ HB: FOUND
 ○ HC: FOUND
 ○ HD: FOUND
 ○ HE: FOUND
 ○ HF: FOUND
 ○ HG: FOUND
 ○ HH: FOUND
 ○ HI: FOUND
 ○ HJ: FOUND
 ○ HK: FOUND
 ○ HL: FOUND
 ○ HM: FOUND
 ○ HN: FOUND
 ○ HO: FOUND
 ○ HP: FOUND
 ○ HQ: FOUND
 ○ HR: FOUND
 ○ HS: FOUND
 ○ HT: FOUND
 ○ HU: FOUND
 ○ HV: FOUND
 ○ HW: FOUND
 ○ HX: FOUND
 ○ HY: FOUND
 ○ HZ: FOUND
 ○ IA: FOUND
 ○ IB: FOUND
 ○ IC: FOUND
 ○ ID: FOUND
 ○ IE: FOUND
 ○ IF: FOUND
 ○ IG: FOUND
 ○ IH: FOUND
 ○ II: FOUND
 ○ IJ: FOUND
 ○ IK: FOUND
 ○ IL: FOUND
 ○ IM: FOUND
 ○ IN: FOUND
 ○ IO: FOUND
 ○ IP: FOUND
 ○ IQ: FOUND
 ○ IR: FOUND
 ○ IS: FOUND
 ○ IT: FOUND
 ○ IU: FOUND
 ○ IV: FOUND
 ○ IW: FOUND
 ○ IX: FOUND
 ○ IY: FOUND
 ○ IZ: FOUND
 ○ JA: FOUND
 ○ JB: FOUND
 ○ JC: FOUND
 ○ JD: FOUND
 ○ JE: FOUND
 ○ JF: FOUND
 ○ JG: FOUND
 ○ JH: FOUND
 ○ JI: FOUND
 ○ JJ: FOUND
 ○ JK: FOUND
 ○ JL: FOUND
 ○ JM: FOUND
 ○ JN: FOUND
 ○ JO: FOUND
 ○ JP: FOUND
 ○ JQ: FOUND
 ○ JR: FOUND
 ○ JS: FOUND
 ○ JT: FOUND
 ○ JU: FOUND
 ○ JV: FOUND
 ○ JW: FOUND
 ○ JX: FOUND
 ○ JY: FOUND
 ○ JZ: FOUND
 ○ KA: FOUND
 ○ KB: FOUND
 ○ KC: FOUND
 ○ KD: FOUND
 ○ KE: FOUND
 ○ KF: FOUND
 ○ KG: FOUND
 ○ KH: FOUND
 ○ KI: FOUND
 ○ KJ: FOUND
 ○ KK: FOUND
 ○ KL: FOUND
 ○ KM: FOUND
 ○ KN: FOUND
 ○ KO: FOUND
 ○ KP: FOUND
 ○ KQ: FOUND
 ○ KR: FOUND
 ○ KS: FOUND
 ○ KT: FOUND
 ○ KU: FOUND
 ○ KV: FOUND
 ○ KW: FOUND
 ○ KX: FOUND
 ○ KY: FOUND
 ○ KZ: FOUND
 ○ LA: FOUND
 ○ LB: FOUND
 ○ LC: FOUND
 ○ LD: FOUND
 ○ LE: FOUND
 ○ LF: FOUND
 ○ LG: FOUND
 ○ LH: FOUND
 ○ LI: FOUND
 ○ LJ: FOUND
 ○ LK: FOUND
 ○ LL: FOUND
 ○ LM: FOUND
 ○ LN: FOUND
 ○ LO: FOUND
 ○ LP: FOUND
 ○ LQ: FOUND
 ○ LR: FOUND
 ○ LS: FOUND
 ○ LT: FOUND
 ○ LU: FOUND
 ○ LV: FOUND
 ○ LW: FOUND
 ○ LX: FOUND
 ○ LY: FOUND
 ○ LZ: FOUND
 ○ MA: FOUND
 ○ MB: FOUND
 ○ MC: FOUND
 ○ MD: FOUND
 ○ ME: FOUND
 ○ MF: FOUND
 ○ MG: FOUND
 ○ MH: FOUND
 ○ MI: FOUND
 ○ MJ: FOUND
 ○ MK: FOUND
 ○ ML: FOUND
 ○ MM: FOUND
 ○ MN: FOUND
 ○ MO: FOUND
 ○ MP: FOUND
 ○ MQ: FOUND
 ○ MR: FOUND
 ○ MS: FOUND
 ○ MT: FOUND
 ○ MU: FOUND
 ○ MV: FOUND
 ○ MW: FOUND
 ○ MX: FOUND
 ○ MY: FOUND
 ○ MZ: FOUND
 ○ NA: FOUND
 ○ NB: FOUND
 ○ NC: FOUND
 ○ ND: FOUND
 ○ NE: FOUND
 ○ NF: FOUND
 ○ NG: FOUND
 ○ NH: FOUND
 ○ NI: FOUND
 ○ NJ: FOUND
 ○ NK: FOUND
 ○ NL: FOUND
 ○ NM: FOUND
 ○ NN: FOUND
 ○ NO: FOUND
 ○ NP: FOUND
 ○ NQ: FOUND
 ○ NR: FOUND
 ○ NS: FOUND
 ○ NT: FOUND
 ○ NU: FOUND
 ○ NV: FOUND
 ○ NW: FOUND
 ○ NX: FOUND
 ○ NY: FOUND
 ○ NZ: FOUND
 ○ OA: FOUND
 ○ OB: FOUND
 ○ OC: FOUND
 ○ OD: FOUND
 ○ OE: FOUND
 ○ OF: FOUND
 ○ OG: FOUND
 ○ OH: FOUND
 ○ OI: FOUND
 ○ OJ: FOUND
 ○ OK: FOUND
 ○ OL: FOUND
 ○ OM: FOUND
 ○ ON: FOUND
 ○ OO: FOUND
 ○ OP: FOUND
 ○ OQ: FOUND
 ○ OR: FOUND
 ○ OS: FOUND
 ○ OT: FOUND
 ○ OU: FOUND
 ○ OV: FOUND
 ○ OW: FOUND
 ○ OX: FOUND
 ○ OY: FOUND
 ○ OZ: FOUND
 ○ PA: FOUND
 ○ PB: FOUND
 ○ PC: FOUND
 ○ PD: FOUND
 ○ PE: FOUND
 ○ PF: FOUND
 ○ PG: FOUND
 ○ PH: FOUND
 ○ PI: FOUND
 ○ PJ: FOUND
 ○ PK: FOUND
 ○ PL: FOUND
 ○ PM: FOUND
 ○ PN: FOUND
 ○ PO: FOUND
 ○ PP: FOUND
 ○ PQ: FOUND
 ○ PR: FOUND
 ○ PS: FOUND
 ○ PT: FOUND
 ○ PU: FOUND
 ○ PV: FOUND
 ○ PW: FOUND
 ○ PX: FOUND
 ○ PY: FOUND
 ○ PZ: FOUND
 ○ QA: FOUND
 ○ QB: FOUND
 ○ QC: FOUND
 ○ QD: FOUND
 ○ QE: FOUND
 ○ QF: FOUND
 ○ QG: FOUND
 ○ QH: FOUND
 ○ QI: FOUND
 ○ QJ: FOUND
 ○ QK: FOUND
 ○ QL: FOUND
 ○ QM: FOUND
 ○ QN: FOUND
 ○ QO: FOUND
 ○ QP: FOUND
 ○ QQ: FOUND
 ○ QR: FOUND
 ○ QS: FOUND
 ○ QT: FOUND
 ○ QU: FOUND
 ○ QV: FOUND
 ○ QW: FOUND
 ○ QX: FOUND
 ○ QY: FOUND
 ○ QZ: FOUND
 ○ RA: FOUND
 ○ RB: FOUND
 ○ RC: FOUND
 ○ RD: FOUND
 ○ RE: FOUND
 ○ RF: FOUND
 ○ RG: FOUND
 ○ RH: FOUND
 ○ RI: FOUND
 ○ RJ: FOUND
 ○ RK: FOUND
 ○ RL: FOUND
 ○ RM: FOUND
 ○ RN: FOUND
 ○ RO: FOUND
 ○ RP: FOUND
 ○ RQ: FOUND
 ○ RR: FOUND
 ○ RS: FOUND
 ○ RT: FOUND
 ○ RU: FOUND
 ○ RV: FOUND
 ○ RW: FOUND
 ○ RX: FOUND
 ○ RY: FOUND
 ○ RZ: FOUND
 ○ SA: FOUND
 ○ SB: FOUND
 ○ SC: FOUND
 ○ SD: FOUND
 ○ SE: FOUND
 ○ SF: FOUND
 ○ SG: FOUND
 ○ SH: FOUND
 ○ SI: FOUND
 ○ SJ: FOUND
 ○ SK: FOUND
 ○ SL: FOUND
 ○ SM: FOUND
 ○ SN: FOUND
 ○ SO: FOUND
 ○ SP: FOUND
 ○ SQ: FOUND
 ○ SR: FOUND
 ○ SS: FOUND
 ○ ST: FOUND
 ○ SU: FOUND
 ○ SV: FOUND
 ○ SW: FOUND
 ○ SX: FOUND
 ○ SY: FOUND
 ○ SZ: FOUND
 ○ TA: FOUND
 ○ TB: FOUND
 ○ TC: FOUND
 ○ TD: FOUND
 ○ TE: FOUND
 ○ TF: FOUND
 ○ TG: FOUND
 ○ TH: FOUND
 ○ TI: FOUND
 ○ TJ: FOUND
 ○ TK: FOUND
 ○ TL: FOUND
 ○ TM: FOUND
 ○ TN: FOUND
 ○ TO: FOUND
 ○ TP: FOUND
 ○ TQ: FOUND
 ○ TR: FOUND
 ○ TS: FOUND
 ○ TT: FOUND
 ○ TU: FOUND
 ○ TV: FOUND
 ○ TW: FOUND
 ○ TX: FOUND
 ○ TY: FOUND
 ○ TZ: FOUND
 ○ UA: FOUND
 ○ UB: FOUND
 ○ UC: FOUND
 ○ UD: FOUND
 ○ UE: FOUND
 ○ UF: FOUND
 ○ UG: FOUND
 ○ UH: FOUND
 ○ UI: FOUND
 ○ UJ: FOUND
 ○ UK: FOUND
 ○ UL: FOUND
 ○ UM: FOUND
 ○ UN: FOUND
 ○ UO: FOUND
 ○ UP: FOUND
 ○ UQ: FOUND
 ○ UR: FOUND
 ○ US: FOUND
 ○ UT: FOUND
 ○ UU: FOUND
 ○ UV: FOUND
 ○ UW: FOUND
 ○ UX: FOUND
 ○ UY: FOUND
 ○ UZ: FOUND
 ○ VA: FOUND
 ○ VB: FOUND
 ○ VC: FOUND
 ○ VD: FOUND
 ○ VE: FOUND
 ○ VF: FOUND
 ○ VG: FOUND
 ○ VH: FOUND
 ○ VI: FOUND
 ○ VJ: FOUND
 ○ VK: FOUND
 ○ VL: FOUND
 ○ VM: FOUND
 ○ VN: FOUND
 ○ VO: FOUND
 ○ VP: FOUND
 ○ VQ: FOUND
 ○ VR: FOUND
 ○ VS: FOUND
 ○ VT: FOUND
 ○ VU: FOUND
 ○ VV: FOUND
 ○ VW: FOUND
 ○ VX: FOUND
 ○ VY: FOUND
 ○ VZ: FOUND
 ○ WA: FOUND
 ○ WB: FOUND
 ○ WC: FOUND
 ○ WD: FOUND
 ○ WE: FOUND
 ○ WF: FOUND
 ○ WG: FOUND
 ○ WH: FOUND
 ○ WI: FOUND
 ○ WJ: FOUND
 ○ WK: FOUND
 ○ WL: FOUND
 ○ WM: FOUND
 ○ WN: FOUND
 ○ WO: FOUND
 ○ WP: FOUND
 ○ WQ: FOUND
 ○ WR: FOUND
 ○ WS: FOUND
 ○ WT: FOUND
 ○ WU: FOUND
 ○ WV: FOUND
 ○ WW: FOUND
 ○ WX: FOUND
 ○ WY: FOUND
 ○ WZ: FOUND
 ○ XA: FOUND
 ○ XB: FOUND
 ○ XC: FOUND
 ○ XD: FOUND
 ○ XE: FOUND
 ○ XF: FOUND
 ○ XG: FOUND
 ○ XH: FOUND
 ○ XI: FOUND
 ○ XJ: FOUND
 ○ XK: FOUND
 ○ XL: FOUND
 ○ XM: FOUND
 ○ XN: FOUND
 ○ XO: FOUND
 ○ XP: FOUND
 ○ XQ: FOUND
 ○ XR: FOUND
 ○ XS: FOUND
 ○ XT: FOUND
 ○ XU: FOUND
 ○ XV: FOUND
 ○ XW: FOUND
 ○ XX: FOUND
 ○ XY: FOUND
 ○ XZ: FOUND
 ○ YA: FOUND
 ○ YB: FOUND
 ○ YC: FOUND
 ○ YD: FOUND
 ○ YE: FOUND
 ○ YF: FOUND
 ○ YG: FOUND
 ○ YH: FOUND
 ○ YI: FOUND
 ○ YJ: FOUND
 ○ YK: FOUND
 ○ YL: FOUND
 ○ YM: FOUND
 ○ YN: FOUND
 ○ YO: FOUND
 ○ YP: FOUND
 ○ YQ: FOUND
 ○ YR: FOUND
 ○ YS: FOUND
 ○ YT: FOUND
 ○ YU: FOUND
 ○ YV: FOUND
 ○ YW: FOUND
 ○ YX: FOUND
 ○ YY: FOUND
 ○ YZ: FOUND
 ○ ZA: FOUND
 ○ ZB: FOUND
 ○ ZC: FOUND
 ○ ZD: FOUND
 ○ ZE: FOUND
 ○ ZF: FOUND
 ○ ZG: FOUND
 ○ ZH: FOUND
 ○ ZI: FOUND
 ○ ZJ: FOUND
 ○ ZK: FOUND
 ○ ZL: FOUND
 ○ ZM: FOUND
 ○ ZN: FOUND
 ○ ZO: FOUND
 ○ ZP: FOUND
 ○ ZQ: FOUND
 ○ ZR: FOUND
 ○ ZS: FOUND
 ○ ZT: FOUND
 ○ ZU: FOUND
 ○ ZV: FOUND
 ○ ZW: FOUND
 ○ ZX: FOUND
 ○ ZY: FOUND
 ○ ZZ: FOUND

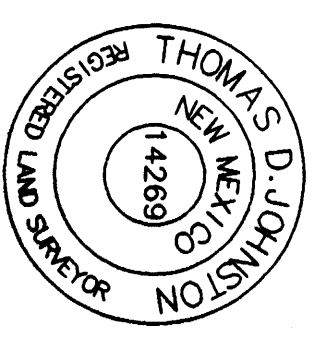

330 LOUISIANA BLVD., N.E.
 ALBUQUERQUE, N.M. 87108
 PHONE: (505) 255-2052 FAX: (505) 255-2887

INDICING INFORMATION FOR COUNTY	DRAWN: T R J	SCALE: 1" = 30'	FILE NO. SP-8-03-2008
OWNER: J & E INVESTMENTS LLC	CHECKED: T D J		
LOCATION: SEC. 28			
TOWNSHIP: R. 4 E., N.M.P.M.			
COUNTY: EAST CENTRAL BUSINESS ADDITION	DRAWING NO. SP80308.DWG	DATE: 19 AUG 2008	SHEET 2 OF 2

ACS MONUMENT "6-L21"
 x = 1,558,220.734
 y = 1,481,282.770
 Ground-to-grid:
 0.999648352
 Mapping angle:
 -00° 09' 28.24"
 NAD 1983
 NAD 1983
 NAD 88 ELEV: 5503.276