

VICINITY MAP No. K-19

LEGAL DESCRIPTION

LOTS NUMBERED TWO (2), THREE (3), FOUR (4) AND THE NORTH FIVE FEET (N 5') OF LOT NUMBERED ONE (1) IN BLOCK NUMBERED THIRTY-EIGHT (38) OF THE MESA VERDE ADDITION, ALBUQUERQUE, BERNALILLO COUNTY, NEW MEXICO, AS THE SAME ARE SHOWN AND DESIGNATED ON THE PLAT THEREOF, FILED IN THE OFFICE OF THE COUNTY CLERK OF BERNALILLO COUNTY, NEW MEXICO ON NOVEMBER 17, 1939 IN VOLUME C, FOLIO 38

PLAT OF
LOT 3-A AND LOT 4-A
BLOCK 38
MESA VERDE ADDITION

WITHIN
 SECTION 19, TOWNSHIP 10 NORTH, RANGE 4 EAST, N.M.P.M.
 CITY OF ALBUQUERQUE
 BERNALILLO COUNTY, NEW MEXICO
 AUGUST, 2008

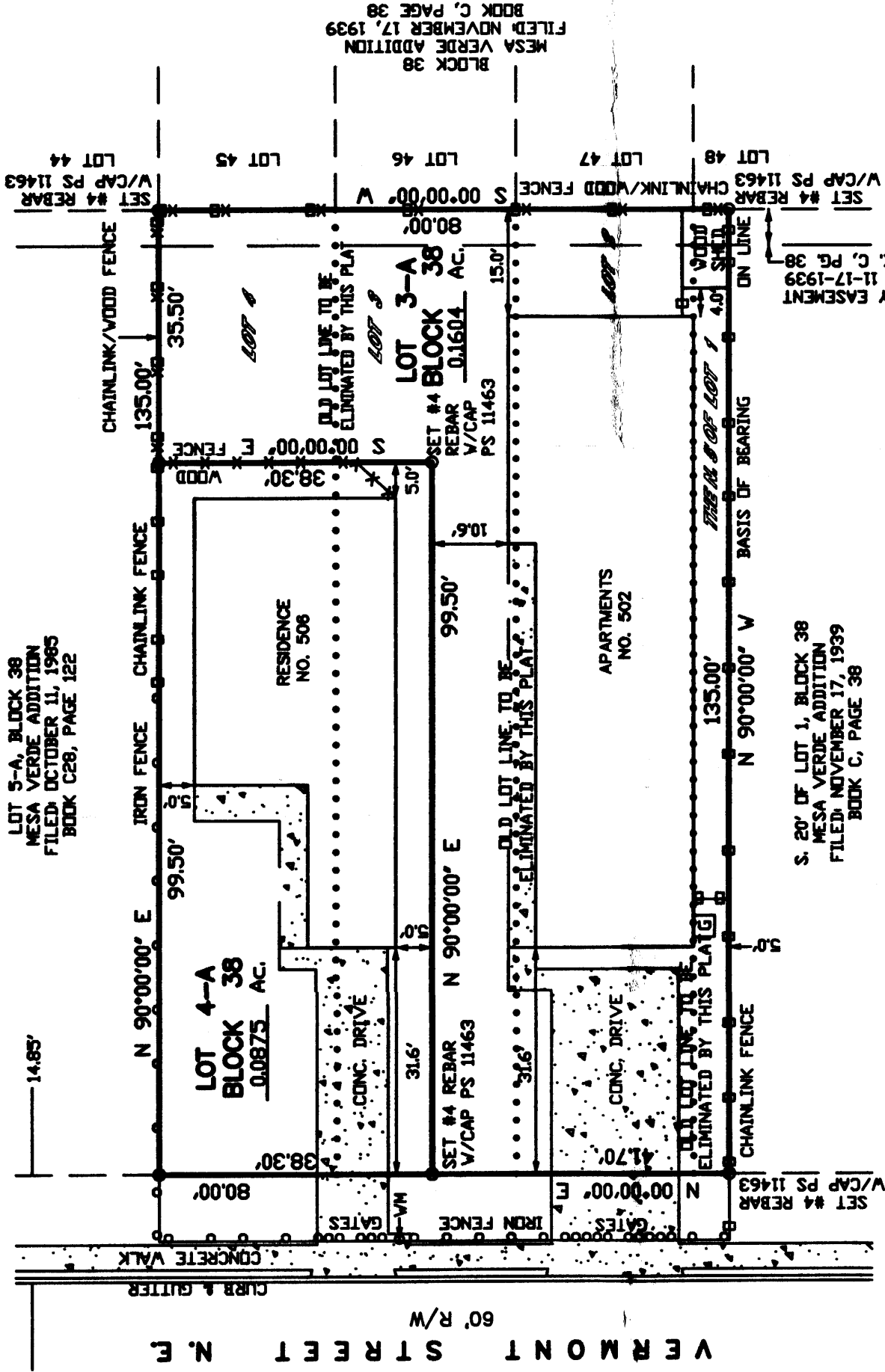

PURPOSE OF PLAT.
 THE PURPOSE OF THIS PLAT IS TO COMBINE LOTS 2, 3, 4 AND THE NORTH 5 FEET OF LOT 1 INTO 2 LOTS AND GRANT ANY EASEMENTS AS SHOWN.

GENERAL NOTES:

- UNLESS NOTED, No. 4 REBAR WITH CAP STAMPED P.S.#11463 WERE SET AT ALL PROPERTY CORNERS.
- THIS PLAT SHOWS ALL EASEMENTS OF RECORD.
- TOTAL AREA OF PROPERTY: 0.2479 ACRES.
- TALOS LOG NO. 2008057165
- BASIS OF BEARINGS IS THE NEW MEXICO STATE PLANE COORDINATE SYSTEM, CENTRAL ZONE, NAD 1983.
- DISTANCES ARE GROUND, BEARINGS ARE GRID.
- BEARINGS AND DISTANCES SHOWN IN PARENTHESIS ARE RECORD.
- DATE OF FIELD WORK: AUGUST, 2008.
- NO PROPERTY WITHIN THE AREA OF THIS PLAT SHALL AT ANY TIME BE SUBJECT TO A DEED RESTRICTION, COVENANT, OR BINDING AGREEMENT PROHIBITING SOLAR COLLECTORS FROM BEING INSTALLED ON BUILDINGS OR ERECTED ON LOTS OR PARCELS WITHIN THE AREA OF PROPOSED PLAT

FREE CONSENT

THE SUBDIVISION HEREON DESCRIBED IS WITH THE FREE CONSENT AND IN ACCORDANCE WITH THE DESIRES OF THE UNDERSIGNED OWNERS AND PROPRIETOR THEREOF. SAID OWNER / PROPRIETOR DOES HEREBY GRANT ANY AND ALL EASEMENTS AS MAY BE CREATED BY THIS PLAT. THOSE SIGNING AS OWNERS WARRANT THAT THEY HOLD AMONG THEM COMPLETE AND INDEFEASIBLE TITLE IN FEE SIMPLE TO THE LAND SUBDIVIDED.

ACKNOWLEDGMENT
 STATE OF NEW MEXICO) S.S.
 COUNTY OF BERNALILLO)
 THIS INSTRUMENT WAS ACKNOWLEDGED BEFORE ME A NOTARY PUBLIC
 THIS _____ DAY OF _____, 20____
 BY: _____

THIS IS TO CERTIFY THAT TAXES ARE CURRENT AND PAID ON
 UPC# _____
 PROPERTY OWNER OF RECORD: _____
 BERNALILLO CO. TREASURER'S OFFICE: _____

PROJECT NUMBER: _____	DATE _____
APPLICATION NUMBER: _____	DATE _____
UTILITY APPROVALS:	
PRM ELECTRIC SERVICES	DATE _____
PRM GAS SERVICES	DATE _____
QWEST TELECOMMUNICATIONS	DATE _____
COMCAST	DATE _____
NEW MEXICO UTILITIES	DATE _____
CITY APPROVALS:	
CITY SURVEYOR	DATE _____
ENVIRONMENTAL HEALTH DEPARTMENT (CONDITIONAL)	DATE _____
ENVIRONMENTAL HEALTH DEPARTMENT (CONDITIONAL)	DATE _____
TRAFFIC ENGINEERING, TRANSPORTATION DIVISION	DATE _____
AGRICULTURE	DATE _____
PARKS AND RECREATION DEPARTMENT	DATE _____
AMAFCA	DATE _____
CITY ENGINEER	DATE _____
DRB CHAIRPERSON, PLANNING DEPARTMENT	DATE _____

SURVEYORS CERTIFICATE
 STATE OF NEW MEXICO) S.S.
 COUNTY OF BERNALILLO)

I, ANTHONY L. HARRIS, A DULY PROFESSIONAL LICENSED LAND SURVEYOR, UNDER THE LAWS OF THE STATE OF NEW MEXICO, DO HEREBY CERTIFY THAT THE PLAT WAS PREPARED UNDER MY DIRECT SUPERVISION, THAT I AM RESPONSIBLE FOR SAID PLAT AND MEETS THE REQUIREMENTS FOR MONUMENTATION AND SURVEY OF THE ALBUQUERQUE SUBDIVISION ORDINANCE AND IS TRUE AND CORRECT TO THE BEST OF MY KNOWLEDGE AND BELIEF AND MEETS THE MINIMUM REQUIREMENTS FOR LAND SURVEYS AS SET FORTH BY THE STATE OF NEW MEXICO.

GIVEN UNDER MY HAND AND SEAL AT ALBUQUERQUE, NEW MEXICO,
 THIS _____ DAY OF _____, 2008.

OWNERS NAME _____
 MY COMMISSION EXPIRES: _____ BY: _____ NOTARY PUBLIC

ANTHONY L. HARRIS, P.S. # 11463



EXPIRES: (2007) 800-8800
 PLAT: (2008) 800-8800