

Vicinity Map Zone Atlas J-13-Z n.t.s.

Purpose of Plat

1. CREATE TWO LOTS AS SHOWN HEREON.
2. ELIMINATE LOT LINES AS SHOWN HEREON.

Notes

1. FIELD SURVEY PERFORMED IN MARCH, JUNE & DECEMBER 2008.
2. ALL DISTANCES ARE GROUND DISTANCES: U.S. SURVEY FOOT.
2. BENCHMARK-REFERENCES ACS MONUMENT 12_J13 HAVING AN ELEVATION OF 4957.502 (NAVD 1988).
3. THE BASIS OF BEARINGS REFERENCES NEW MEXICO STATE PLANE GRID COORDINATES (GRID-NAD 83).
4. THE SUBJECT PROPERTY IS LOCATED WITHIN PROJECTED SECTION 18, TOWNSHIP 10 NORTH, RANGE 3 EAST, TOWN OF ALBUQUERQUE GRANT.

Free Consent

THE SUBDIVISION HEREON DESCRIBED IS WITH THE FREE CONSENT AND AND IN ACCORDANCE WITH THE DESIRES OF THE UNDERSIGNED OWNER(S) AND/OR PROPRIETOR(S) THEREOF AND GRANT EASEMENTS AS SHOWN HEREON INCLUDING THE RIGHT TO CONSTRUCT, OPERATE, INSPECT, MAINTAIN FACILITIES THEREIN; AND ALL PUBLIC UTILITIES EASEMENTS SHOWN HEREON FOR THE COMMON AND JOINT USE OF GAS, ELECTRICAL POWER AND COMMUNICATION SERVICE FOR BURIED DISTRIBUTION LINES, CONDUITS AND PIPES FOR UNDERGROUND UTILITIES WHERE SHOWN OR INDICATED, AND INCLUDING THE RIGHT OF INGRESS AND EGRESS FOR CONSTRUCTION AND MAINTENANCE, AND THE RIGHT TO TRIM INTERFERING TREES AND SHRUBS. SAID OWNER(S) AND/OR PROPRIETOR(S) DO HEREBY CONSENT TO ALL OF THE FOREGOING AND DO HEREBY CERTIFY THAT THIS SUBDIVISION IS THEIR FREE ACT AND DEED. SAID OWNER(S) WARRANT THAT THEY HOLD AMONG THEM COMPLETE AND INDEFEASIBLE TITLE IN FEE SIMPLE TO THE LAND SUBDIVIDED.

Jane Tabet, Owner, Lots 7 & 8
 Date: 12/23/08

Acknowledgment

STATE OF NEW MEXICO }
 COUNTY OF BERNALILLO } SS
 THIS INSTRUMENT WAS ACKNOWLEDGED BEFORE ME ON 12/23/08 BY
 Jane Tabet, Owner, Lots 7 & 8

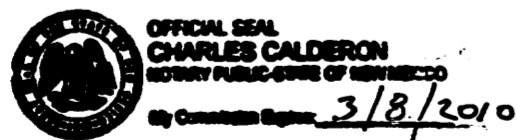

Charles Calderon, Notary Public
 My Commission Expires 3/8/2010

Solar Collection Note

PER SECTION 14-14-4-7 OF THE SUBDIVISION ORDINANCE:

NO PROPERTY WITHIN THE AREA OF REQUESTED FINAL ACTION SHALL AT ANY TIME BE SUBJECT TO A DEED RESTRICTION, COVENANT, OR BUILDING AGREEMENT PROHIBITING SOLAR COLLECTORS FROM BEING INSTALLED ON BUILDINGS OR ERECTED ON THE LOTS OR PARCELS WITHIN THE AREA OF PROPOSED PLAT, THE FOREGOING REQUIREMENT SHALL BE A CONDITION TO APPROVAL OF THIS PLAT.

Legal

LOTS NUMBERED SEVEN (7) AND EIGHT (8), IN BLOCK NUMBERED EIGHT (8) OF THE HUNING CASTLE ADDITION, TO THE CITY OF ALBUQUERQUE, NEW MEXICO, AS THE SAME IS SHOWN AND DESIGNATED ON THE PLAT OF SAID ADDITION, FILED IN THE OFFICE OF THE COUNTY CLERK OF BERNALILLO COUNTY, NEW MEXICO, ON MARCH 1, 1928, IN PLAT BOOK D1, PAGE 1.

Subdivision Data

GROSS ACREAGE	0.5467 ACRES
ZONE ATLAS PAGE NO.	J-13-Z
NUMBER OF EXISTING TRACTS	2
NUMBER OF TRACTS CREATED	2
NUMBER OF TRACTS ELIMINATED	0
MILES OF FULL WIDTH STREETS	0.00
MILES OF HALF WIDTH STREETS	0.00
STREET DEDICATED TO THE CITY OF ALBUQUERQUE	0
DATE OF SURVEY	DECEMBER 2008
UTILITY CONTROL LOCATION SYSTEM LOG NUMBER	2008512441
ZONING	R-1

Plat of
Lots 7-A & 8-A, Block 8
Huning Castle Addition
 comprised of
Lots 7 & 8, Block 8, Huning Castle Addition
 City of Albuquerque
 Bernalillo County, New Mexico
 December 2008

Approved and Accepted by:

APPROVAL AND CONDITIONAL ACCEPTANCE AS SPECIFIED BY THE ALBUQUERQUE SUBDIVISION ORDINANCE, CHAPTER 14 ARTICLE 14 OF THE REVISED ORDINANCES OF ALBUQUERQUE, NEW MEXICO, 1994.

Project Number _____

Application Number _____

Plat approvals:

PNM Electric Services _____ Date _____

PNM Gas Services _____ Date _____

QWest _____ Date _____

Comcast _____ Date _____

City approvals:

City Surveyor *[Signature]* 12-23-08
 Date

Traffic Engineer _____ Date _____

ABCWA _____ Date _____

Parks and Recreation Department _____ Date _____

AMAFCA _____ Date _____

City Engineer _____ Date _____

DRB Chairperson, Planning Department _____ Date _____

Surveyor's Certificate

"I, WILL PLOTNER JR., A DULY QUALIFIED REGISTERED PROFESSIONAL LAND SURVEYOR UNDER THE LAWS OF THE STATE OF NEW MEXICO, DO HEREBY CERTIFY THAT THIS PLAT AND DESCRIPTION WERE PREPARED BY ME OR UNDER MY SUPERVISION, SHOWS ALL EASEMENTS AS SHOWN ON THE PLAT OF RECORD OR MADE KNOWN TO ME BY THE OWNERS AND/OR PROPRIETORS OF THE SUBDIVISION SHOWN HEREON, UTILITY COMPANIES AND OTHER PARTIES EXPRESSING AN INTEREST AND MEETS THE MINIMUM REQUIREMENTS FOR MONUMENTATION AND SURVEYS OF THE ALBUQUERQUE SUBDIVISION ORDINANCE, AND FURTHER MEETS THE MINIMUM STANDARDS FOR LAND SURVEYING IN THE STATE OF NEW MEXICO AND IS TRUE AND CORRECT TO THE BEST OF MY KNOWLEDGE AND BELIEF."

Will Plotner Jr. 12/22/08
 DATE

WILL PLOTNER JR.
 N.M.P.S. No. 14271

CARTESIAN SURVEYS INC.

P.O. BOX 44414 RIO RANCHO, N.M. 87174
 Phone (505) 896-3050 Fax (505) 891-0244



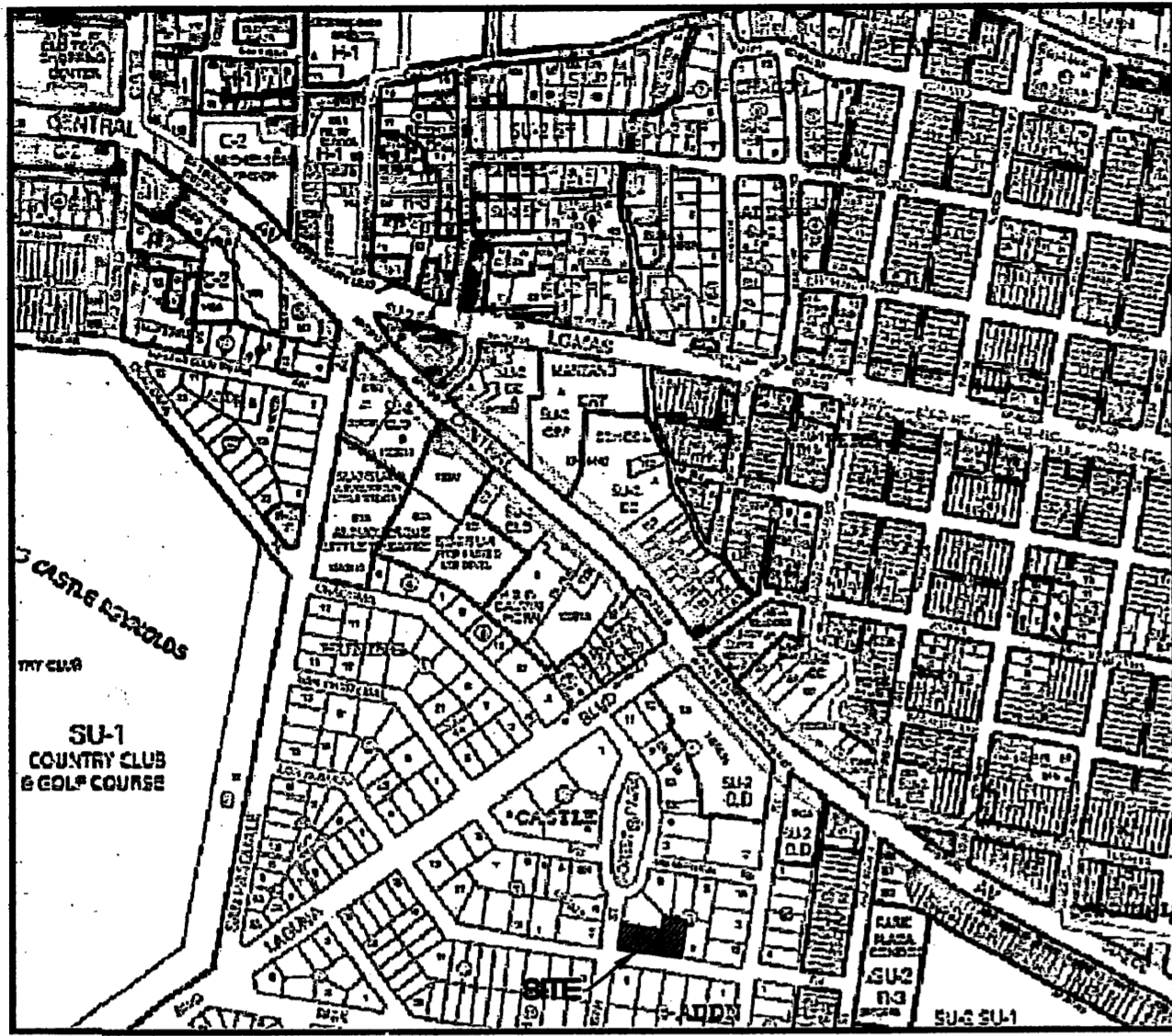

Vicinity Map Zone Atlas J-13-Z n.t.s.

Purpose of Plat

1. CREATE TWO LOTS AS SHOWN HEREON.
2. ELIMINATE LOT LINES AS SHOWN HEREON.
3. DEDICATE RIGHT OF WAY AS SHOWN HEREON.

Notes

1. FIELD SURVEY PERFORMED IN MARCH, JUNE & DECEMBER 2008.
2. ALL DISTANCES ARE GROUND DISTANCES: U.S. SURVEY FOOT.
3. BENCHMARK-REFERENCES ACS MONUMENT 12 J13 HAVING AN ELEVATION OF 4957.502 (NAVD 1988).
4. THE BASIS OF BEARINGS REFERENCES NEW MEXICO STATE PLANE GRID COORDINATES (GRID-NAD 83).
5. THE SUBJECT PROPERTY IS LOCATED WITHIN PROJECTED SECTION 18, TOWNSHIP 10 NORTH, RANGE 3 EAST, TOWN OF ALBUQUERQUE GRANT.

Free Consent & Dedication

THE SUBDIVISION HEREON DESCRIBED IS WITH THE FREE CONSENT AND IN ACCORDANCE WITH THE DESIRES OF THE UNDERSIGNED OWNER(S) AND/OR PROPRIETOR(S) THEREOF DO HEREBY GRANT THE RIGHT TO CONSTRUCT, OPERATE, INSPECT, MAINTAIN FACILITIES THEREIN; AND ALL PUBLIC UTILITIES EASEMENTS SHOWN HEREON FOR THE COMMON AND JOINT USE OF GAS, ELECTRICAL POWER AND COMMUNICATION SERVICE FOR BURIED DISTRIBUTION LINES, CONDUITS AND PIPES FOR UNDERGROUND UTILITIES WHERE SHOWN OR INDICATED, AND INCLUDING THEIR RIGHT OF INGRESS AND EGRESS FOR CONSTRUCTION AND MAINTENANCE, AND THE RIGHT TO ALL TRIM INTERFERING TREES AND SHRUBS. SAID OWNER(S) AND/OR PROPRIETOR(S) DO HEREBY CONSENT TO ALL OF THE FOREGOING AND DOES HEREBY CERTIFY THAT THIS SUBDIVISION IS THEIR FREE ACT AND DEED. SAID OWNER(S) AND/OR PROPRIETOR(S) WARRANT THAT THEY HOLD AMONG THEM COMPLETE AND INDEFEASIBLE TITLE IN FEE SIMPLE TO THE LAND SUBDIVIDED. SAID OWNER(S) AND/OR PROPRIETOR(S) DO HEREBY DEDICATE ADDITIONAL PUBLIC RIGHT OF WAY SHOWN HEREON TO THE CITY OF ALBUQUERQUE IN FEE SIMPLE WITH WARRANTY COVENANTS.

Jane Tabet, Owner, Lots 7 & 8
 1/5/09
 Date

Acknowledgment

STATE OF NEW MEXICO }
 COUNTY OF BERNALILLO } SS

THIS INSTRUMENT WAS ACKNOWLEDGED BEFORE ME ON 01/05/09 BY
 Jane Tabet, Owner, Lots 7 & 8

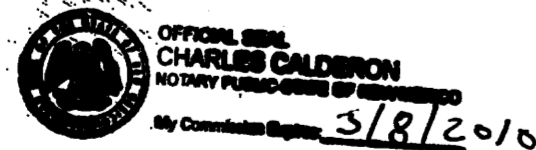

Charles Calderon, Notary Public
 3/8/2010
 MY COMMISSION EXPIRES

Solar Collection Note

PER SECTION 14-14-4-7 OF THE SUBDIVISION ORDINANCE:

NO PROPERTY WITHIN THE AREA OF REQUESTED FINAL ACTION SHALL AT ANY TIME BE SUBJECT TO A DEED RESTRICTION, COVENANT, OR BUILDING AGREEMENT PROHIBITING SOLAR COLLECTORS FROM BEING INSTALLED ON BUILDINGS OR ERECTED ON THE LOTS OR PARCELS WITHIN THE AREA OF PROPOSED PLAT, THE FOREGOING REQUIREMENT SHALL BE A CONDITION TO APPROVAL OF THIS PLAT.

Legal

LOTS NUMBERED SEVEN (7) AND EIGHT (8), IN BLOCK NUMBERED EIGHT (8) OF THE HUNING CASTLE ADDITION, TO THE CITY OF ALBUQUERQUE, NEW MEXICO, AS THE SAME IS SHOWN AND DESIGNATED ON THE PLAT OF SAID ADDITION, FILED IN THE OFFICE OF THE COUNTY CLERK OF BERNALILLO COUNTY, NEW MEXICO, ON MARCH 1, 1928, IN PLAT BOOK D1, PAGE 1.

Subdivision Data

GROSS ACREAGE 0.5467 ACRES
 ZONE ATLAS PAGE NO. J-13-Z
 NUMBER OF EXISTING TRACTS 2
 NUMBER OF TRACTS CREATED 2
 NUMBER OF TRACTS ELIMINATED 0
 MILES OF FULL WIDTH STREETS 0.00
 MILES OF HALF WIDTH STREETS 0.00
 STREET DEDICATED TO THE CITY OF ALBUQUERQUE 0.0020 ACRES
 DATE OF SURVEY DECEMBER 2008
 UTILITY CONTROL LOCATION SYSTEM LOG NUMBER 2008512441
 ZONING R-1

Plat of
Lots 7-A & 8-A, Block 8
Huning Castle Addition
 comprised of
Lots 7 & 8, Block 8, Huning Castle Addition
 City of Albuquerque
 Bernalillo County, New Mexico
 January 2009

DOCH 2009014667
 02/12/2009 11:37 AM Page: 1 of 2
 City of Albuquerque, Bernalillo County, New Mexico
 P: 0027 R: 0027 N: Toulous Oliveira, Bernalillo Cou

Approved and Accepted by:

APPROVAL AND CONDITIONAL ACCEPTANCE AS SPECIFIED BY THE ALBUQUERQUE SUBDIVISION ORDINANCE, CHAPTER 14 ARTICLE 14 OF THE REVISED ORDINANCES OF ALBUQUERQUE, NEW MEXICO, 1994.

Project Number 1007612

Application Number 08-70528

Plat approvals:

Juan de Vigil 1-9-09
 PNM Electric Services Date
 Juan de Vigil 1-9-09
 PNM Gas Services Date
 Donald B. ... 1/8/09
 QWest Date
 Anne Barber 1-9-09
 Comcast Date

City approvals:

City Surveyor 1-6-09
 Date
 Engineer 01-07-09
 Date
 ABCWA 1-7-09
 Date
 Christina Sandoval 1/7/09
 Parks and Recreation Department Date
 AMAFCA 1-7-09
 Date
 Bradley L. Bingham 1-7-09
 City Engineer Date
 1-8-09
 Date
 DDC Chairperson, Planning Department

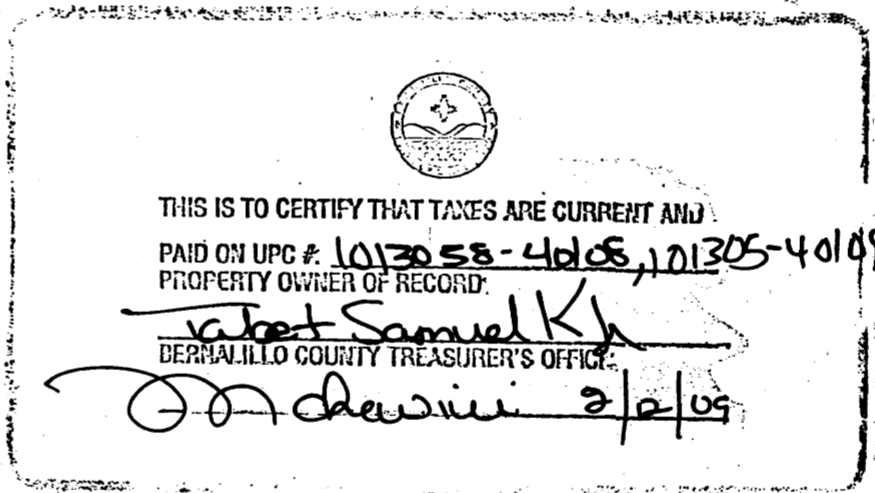

Surveyor's Certificate

"I, WILL PLOTNER JR., A DULY QUALIFIED REGISTERED PROFESSIONAL LAND SURVEYOR UNDER THE LAWS OF THE STATE OF NEW MEXICO, DO HEREBY CERTIFY THAT THIS PLAT AND DESCRIPTION WERE PREPARED BY ME OR UNDER MY SUPERVISION, SHOWS ALL EASEMENTS AS SHOWN ON THE PLAT OF RECORD OR MADE KNOWN TO ME BY THE OWNERS AND/OR PROPRIETORS OF THE SUBDIVISION SHOWN HEREON, UTILITY COMPANIES AND OTHER PARTIES EXPRESSING AN INTEREST AND MEETS THE MINIMUM REQUIREMENTS FOR MONUMENTATION AND SURVEYS OF THE ALBUQUERQUE SUBDIVISION ORDINANCE, AND FURTHER MEETS THE MINIMUM STANDARDS FOR LAND SURVEYING IN THE STATE OF NEW MEXICO AND IS TRUE AND CORRECT TO THE BEST OF MY KNOWLEDGE AND BELIEF."

Will Plotner Jr. 1/5/09
 WILL PLOTNER JR. DATE
 N.M.P.S. No. 14271

CARTESIAN SURVEYS INC.

P.O. BOX 44414 RIO RANCHO, N.M. 87174
 Phone (505) 896-3050 Fax (505) 891-0244



Public Utility Easements:

PUBLIC UTILITY EASEMENTS SHOWN ON THIS PLAT ARE GRANTED FOR THE COMMON AND JOINT USE OF :

1. THE PNM ELECTRIC SERVICES DIVISION FOR THE INSTALLATION, MAINTENANCE AND SERVICE OF OVERHEAD AND UNDERGROUND ELECTRICAL LINES, TRANSFORMERS, POLES AND ANY OTHER EQUIPMENT, FIXTURES, STRUCTURES AND RELATED FACILITIES REASONABLY NECESSARY TO PROVIDE ELECTRICAL SERVICES.
2. THE PNM GAS SERVICES DIVISION FOR INSTALLATION, MAINTENANCE AND SERVICES OF NATURAL GAS LINES, VALVES AND OTHER EQUIPMENT AND FACILITIES REASONABLY NECESSARY TO PROVIDE NATURAL GAS.
3. QWEST FOR INSTALLATION, MAINTENANCE AND SERVICE OF ALL BURIED AND AERIAL COMMUNICATION LINES AND OTHER RELATED EQUIPMENT AND FACILITIES REASONABLY NECESSARY TO PROVIDE COMMUNICATION SERVICES, INCLUDING BUT NOT LIMITED TO ABOVE GROUND PEDESTALS AND CLOSURES.
4. COMCAST CABLE FOR INSTALLATION, MAINTENANCE AND SERVICE OF SUCH LINES, CABLE AND OTHER RELATED EQUIPMENT AND FACILITIES REASONABLY NECESSARY TO PROVIDE CABLE TV SERVICE.

INCLUDED, IS THE RIGHT TO BUILD, REBUILD, CONSTRUCT, RECONSTRUCT, LOCATE, RELOCATE, CHANGE, REMOVE, MODIFY, RENEW, OPERATE AND MAINTAIN FACILITIES FOR THE PURPOSES DESCRIBED ABOVE, TOGETHER WITH FREE ACCESS TO, FROM AND OVER SAID EASEMENT, INCLUDING SUFFICIENT WORKING AREA SPACE FOR ELECTRIC TRANSFORMERS, WITH THE RIGHT AND PRIVILEGE TO TRIM AND REMOVE TREES, SHRUBS OR BUSHES WHICH INTERFERE WITH THE PURPOSES SET FORTH HEREIN, NO BUILDING, SIGN, POOL (ABOVE GROUND OR SUBSURFACE), HOT TUB, CONCRETE OR WOOD POOL DECKING, OR OTHER STRUCTURE SHALL BE ERRECTED OR CONSTRUCTED ON SAID EASEMENTS, NOR SHALL ANY WELL BE DRILLED OR OPERATED THEREON. PROPERTY OWNERS SHALL BE SOLELY RESPONSIBLE FOR CORRECTING ANY VIOLATIONS OF NATIONAL ELECTRICAL SAFETY CODE CAUSED BY CONSTRUCTION OF POOLS, DECKING OR ANY STRUCTURES ADJACENT TO WITHIN OR NEAR EASEMENTS SHOWN ON THIS PLAT.

IN APPROVING THIS PLAT, THE UTILITY COMPANIES DID NOT CONDUCT A TITLE SEARCH OF THE PROPERTIES SHOWN HEREON. CONSEQUENTLY, THE UTILITY COMPANIES DO NOT WAIVE OR RELEASE ANY EASEMENT OR EASEMENT RIGHTS WHICH MAY HAVE BEEN GRANTED BY PRIOR PLAT, REPLAT OR OTHER DOCUMENT AND WHICH ARE NOT SHOWN ON THIS PLAT. EASEMENTS FOR ELECTRIC TRANSFORMERS/SWITCHGEARS, AS INSTALLED, SHALL EXTEND TEN FEET (10') IN FRONT OF TRANSFORMER/SWITCHGEAR DOORS AND FIVE FEET (5') ON EACH SIDE.

Plat of
Lots 7-A & 8-A, Block 8
Huning Castle Addition
 comprised of
Lots 7 & 8, Block 8, Huning Castle Addition
 City of Albuquerque
 Bernalillo County, New Mexico
 January 2009

DOC# 2009014687
 02/12/2009 11:37 AM Page: 2 of 2
 PLAT # 012, 00 3: 2009 1: 0027 R. Toulous Oliveira, Bernalillo Cou

ACS Monument "12_J12"
 NAD 1983 CENTRAL ZONE
 X=1513276.047
 Y=1490348.740
 Z=4955.235 (NAVD 1988)
 G-G=0.999685396
 Mapping Angle=-0°14'39.76"

ACS Monument "12_J13"
 NAD 1983 CENTRAL ZONE
 X=1517168.920
 Y=1489275.084
 Z=4957.502 (NAVD 1988)
 G-G=0.999684167
 Mapping Angle=-0°14'12.73"

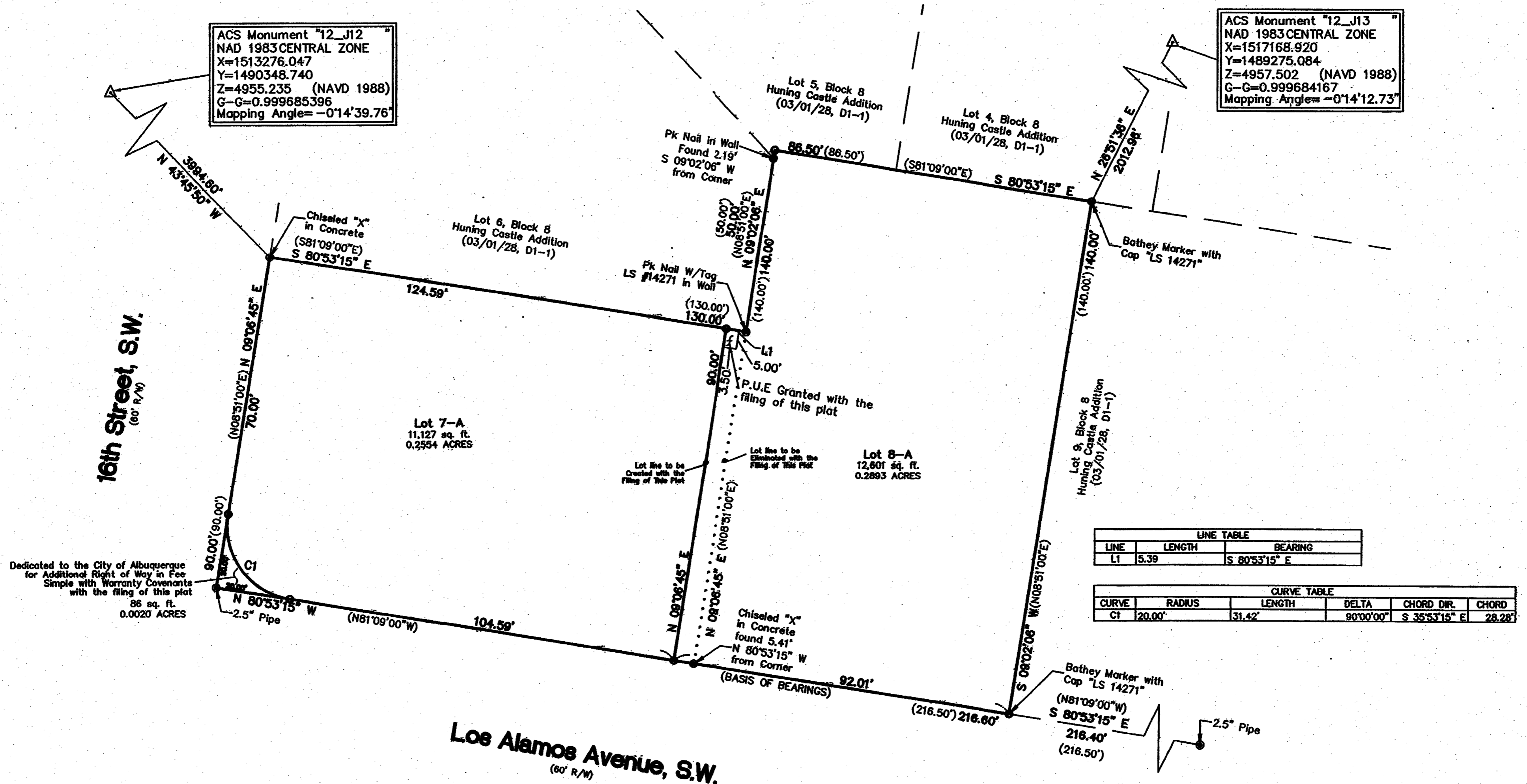

CARTESIAN SURVEYS INC.

P.O. BOX 44414 RIO RANCHO, N.M. 87174
 Phone (505) 896-3050 Fax (505) 891-0244