

VICINITY MAP No. F-21

LEGAL DESCRIPTION

LOTS NUMBERED ONE (1), TWO (2) AND THREE (3) OF THE PLAT OF LAND OF BRYANT AND WHITAKER, CITY OF ALBUQUERQUE, BERNALILLO COUNTY, NEW MEXICO AS THE SAME ARE SHOWN AND DESIGNATED ON THE PLAT THEREOF, FILED IN THE OFFICE OF THE COUNTY CLERK OF BERNALILLO COUNTY, NEW MEXICO ON JANUARY 15, 1985 IN VOLUME B21, PAGE 33

N.T.S.

**PLAT OF
LOTS 1-A AND 3-A
LANDS OF BRYANT AND WITAKER**
WITHIN
SECTION 33, TOWNSHIP 11 NORTH, RANGE 4 EAST, N.M.P.M.
CITY OF ALBUQUERQUE
BERNALILLO COUNTY, NEW MEXICO
JUNE, 2015

PROJECT NUMBER: _____
APPLICATION NUMBER: _____
UTILITY APPROVALS:
PUBLIC SERVICE COMPANY OF NEW MEXICO _____ DATE _____
NEW MEXICO GAS COMPANY _____ DATE _____
QWEST CORPORATION D/B/A CENTURYLINK QC _____ DATE _____
COMCAST _____ DATE _____

PROJECT: 1007715
DATE: 10-14-15
APP: 15-70867 (P/F)
REQUEST:

CITY APPROVALS:
CITY SURVEYOR _____ DATE _____
*REAL PROPERTY DIVISION (CONDITIONAL) _____ DATE _____
**ENVIRONMENTAL HEALTH DEPARTMENT (CONDITIONAL) _____ DATE _____
TRAFFIC ENGINEERING, TRANSPORTATION DIVISION _____ DATE _____
ABCWUA _____ DATE _____
PARKS AND RECREATION DEPARTMENT _____ DATE _____
AMAFCA _____ DATE _____
CITY ENGINEER _____ DATE _____
DRB CHAIRPERSON, PLANNING DEPARTMENT _____ DATE _____

PURPOSE OF PLAT:

THE PURPOSE OF THIS PLAT IS TO COMBINE LOTS 1, 2 AND 3 INTO 2 LOTS AND GRANT ANY EASEMENTS AS SHOWN.

GENERAL NOTES:

- 1: UNLESS NOTED, No. 4 REBAR WITH CAP STAMPED P.S.#11463 WERE SET AT ALL PROPERTY CORNERS.
- 2: THIS PLAT SHOWS ALL EASEMENTS OF RECORD.
- 3: TOTAL AREA OF PROPERTY: 1.0228 ACRES.
- 4: BASIS OF BEARINGS IS THE NEW MEXICO STATE PLANE COORDINATE SYSTEM, CENTRAL ZONE, NAD 1983.
- 5: DISTANCES ARE GROUND, BEARINGS ARE GRID.
- 6: BEARINGS AND DISTANCES SHOWN IN PARENTHESIS ARE RECORD.
- 7: DATE OF FIELD WORK: APRIL, 2015
- 8: NO PROPERTY WITHIN THE AREA OF THIS PLAT SHALL AT ANY TIME BE SUBJECT TO A DEED RESTRICTION, COVENANT, OR BINDING AGREEMENT PROHIBITING SOLAR COLLECTORS FROM BEING INSTALLED ON BUILDINGS OR ERECTED ON LOTS OR PARCELS WITHIN THE AREA OF PROPOSED PLAT

FREE CONSENT

THE SUBDIVISION HEREON DESCRIBED IS WITH THE FREE CONSENT AND IN ACCORDANCE WITH THE DESIRES OF THE UNDERSIGNED OWNERS AND PROPRIETOR THEREOF. SAID OWNER / PROPRIETOR DOES HEREBY GRANT ANY AND ALL EASEMENTS AS MAY BE CREATED BY THIS PLAT. THOSE SIGNING AS OWNERS WARRANT THAT THEY HOLD AMONG THEM COMPLETE AND INDEFEASIBLE TITLE IN FEE SIMPLE TO THE LAND SUBDIVIDED.

DATE

ACKNOWLEDGMENT

STATE OF NEW MEXICO) S.S.
COUNTY OF BERNALILLO)
THIS INSTRUMENT WAS ACKNOWLEDGED BEFORE ME A NOTARY PUBLIC
THIS _____, DAY OF _____, 20____.

BY: _____
OWNERS NAME

MY COMMISSION EXPIRES: _____ BY: _____
NOTARY PUBLIC

FREE CONSENT

THE SUBDIVISION HEREON DESCRIBED IS WITH THE FREE CONSENT AND IN ACCORDANCE WITH THE DESIRES OF THE UNDERSIGNED OWNERS AND PROPRIETOR THEREOF. SAID OWNER / PROPRIETOR DOES HEREBY GRANT ANY AND ALL EASEMENTS AS MAY BE CREATED BY THIS PLAT. THOSE SIGNING AS OWNERS WARRANT THAT THEY HOLD AMONG THEM COMPLETE AND INDEFEASIBLE TITLE IN FEE SIMPLE TO THE LAND SUBDIVIDED.

DATE

ACKNOWLEDGMENT

STATE OF NEW MEXICO) S.S.
COUNTY OF BERNALILLO)
THIS INSTRUMENT WAS ACKNOWLEDGED BEFORE ME A NOTARY PUBLIC
THIS _____, DAY OF _____, 20____.

BY: _____
OWNERS NAME

MY COMMISSION EXPIRES: _____ BY: _____
NOTARY PUBLIC

SURVEYORS CERTIFICATE:

STATE OF NEW MEXICO) S.S.
COUNTY OF BERNALILLO)

I, ANTHONY L. HARRIS, A DULY PROFESSIONAL LICENSED LAND SURVEYOR, UNDER THE LAWS OF THE STATE OF NEW MEXICO, DO HEREBY CERTIFY THAT THE PLAT WAS PREPARED UNDER MY DIRECT SUPERVISION, THAT I AM RESPONSIBLE FOR SAID PLAT AND MEETS THE REQUIREMENTS FOR MONUMENTATION AND SURVEY OF THE ALBUQUERQUE SUBDIVISION ORDINANCE AND IS TRUE AND CORRECT TO THE BEST OF MY KNOWLEDGE AND BELIEF AND MEETS THE MINIMUM REQUIREMENTS FOR LAND SURVEYS AS SET FORTH BY THE STATE OF NEW MEXICO.

GIVEN UNDER MY HAND AND SEAL AT ALBUQUERQUE, NEW MEXICO,
THIS _____ DAY OF _____, 2015

ANTHONY L. HARRIS, P.S. # 11463

HARRIS SURVEYING, INC.
2412-D MONROE STREET N.E.
ALBUQUERQUE, NEW MEXICO 87110
PHONE: (505) 889-8056
FAX: (505) 889-8645

15-0086.DWG (APRIL, 2015)

THIS IS TO CERTIFY THAT TAXES ARE CURRENT AND PAID ON
UPC# _____

PROPERTY OWNER OF RECORD: _____
BERNALILLO CO. TREASURER'S OFFICE: _____

**PLAT OF
LOTS 1-A AND 3-A
LANDS OF BRYANT AND WITAKER**
WITHIN
SECTION 33, TOWNSHIP 11 NORTH, RANGE 4 EAST, N.M.P.M.
CITY OF ALBUQUERQUE
BERNALILLO COUNTY, NEW MEXICO
JUNE, 2015

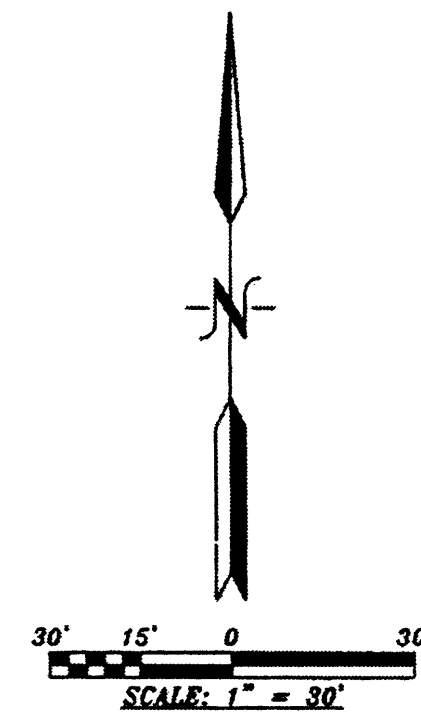
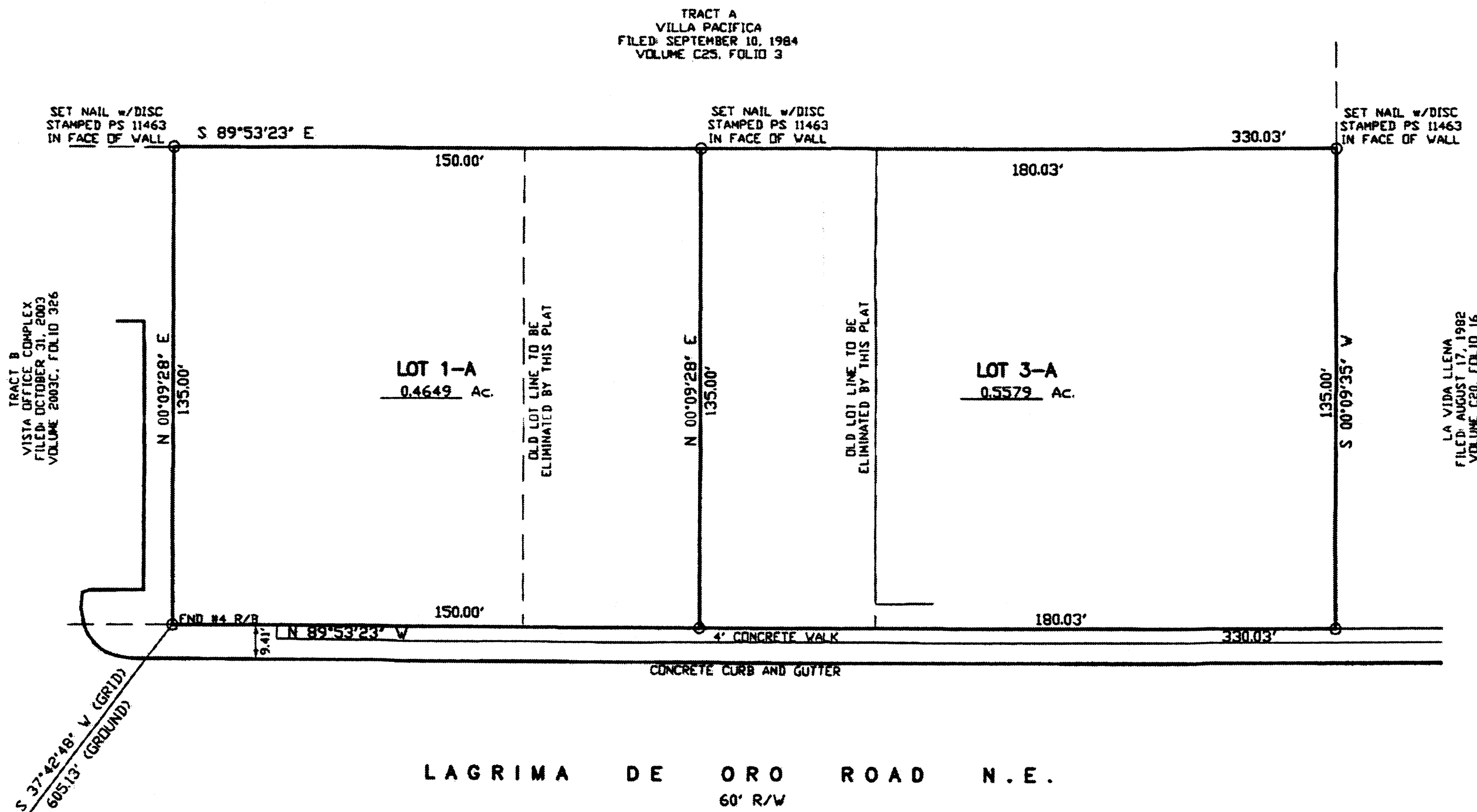

ACS STATION "NDC 12-102"
N=1,503,005.627
E=1,558,298.549
GRD TO GRID=0.999641835
Δα = -00° 09' 28.96"
CENTRAL ZONE, NAD 1983

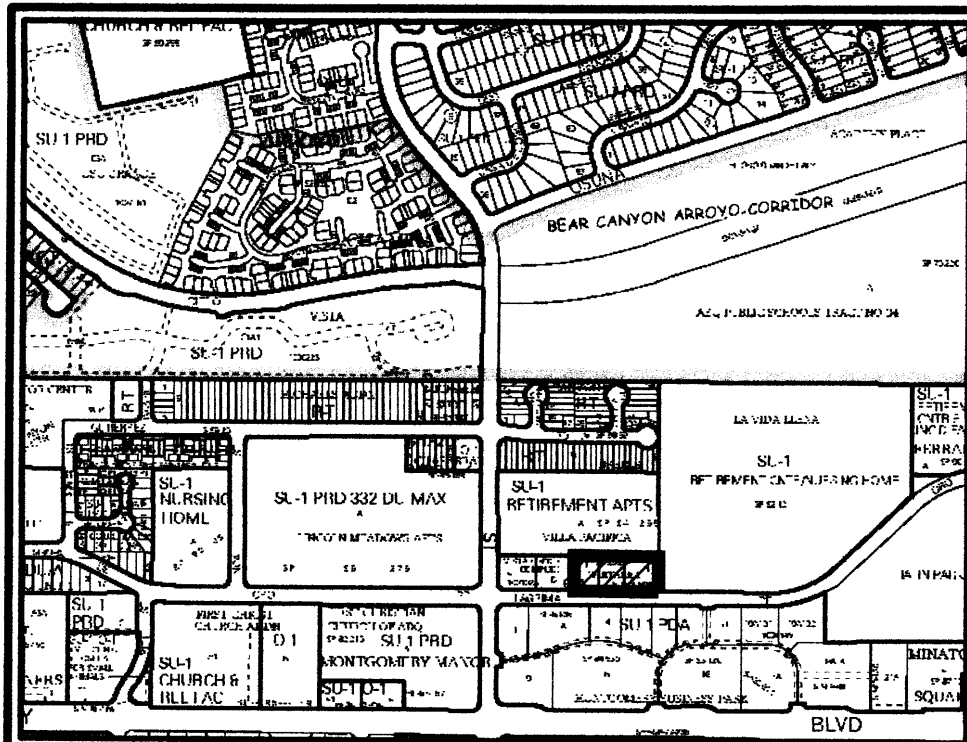

VICINITY MAP No. F-21

LEGAL DESCRIPTION

LOT NUMBERED ONE-A (1-A) OF THE PLAT OF LOTS 1-A AND 3-A, LANDS OF BRYANT AND WHITAKER, CITY OF ALBUQUERQUE, BERNALILLO COUNTY, NEW MEXICO AS THE SAME ARE SHOWN AND DESIGNATED ON THE PLAT THEREOF, FILED IN THE OFFICE OF THE COUNTY CLERK OF BERNALILLO COUNTY, NEW MEXICO ON NOVEMBER 3, 2015 IN BOOK 2015C, PAGE 143

**PLAT OF
LOT 1-A-1
LANDS OF BRYANT AND WHITAKER**

WITHIN
ELENA GALLEGOS GRANT
PROJECTED SECTION 33, TOWNSHIP 11 NORTH, RANGE 4 EAST, N.M.P.M.
CITY OF ALBUQUERQUE
BERNALILLO COUNTY, NEW MEXICO
JANUARY, 2016

PROJECT NUMBER: _____

APPLICATION NUMBER: _____

UTILITY APPROVALS:

PUBLIC SERVICE COMPANY OF NEW MEXICO _____ DATE _____

NEW MEXICO GAS COMPANY _____ DATE _____

QWEST CORPORATION D/B/A CENTURYLINK QC _____ DATE _____

COMCAST _____ DATE _____

CITY APPROVALS:

CITY SURVEYOR _____ DATE _____

*REAL PROPERTY DIVISION (CONDITIONAL) _____ DATE _____

**ENVIRONMENTAL HEALTH DEPARTMENT (CONDITIONAL) _____ DATE _____

TRAFFIC ENGINEERING, TRANSPORTATION DIVISION _____ DATE _____

ABCWUA _____ DATE _____

PARKS AND RECREATION DEPARTMENT _____ DATE _____

AMAFCA _____ DATE _____

CITY ENGINEER _____ DATE _____

DRB CHAIRPERSON, PLANNING DEPARTMENT _____ DATE _____

PURPOSE OF PLAT:

THE PURPOSE OF THIS PLAT IS TO VACATE A 3 FOOT PUBLIC UTILITY EASEMENT AND GRANT ALL EASEMENTS AS SHOWN.

GENERAL NOTES:

- 1: UNLESS NOTED, No. 4 REBAR WITH CAP STAMPED P.S.#11463 WERE SET AT ALL PROPERTY CORNERS.
- 2: THIS PLAT SHOWS ALL EASEMENTS OF RECORD.
- 3: TOTAL AREA OF PROPERTY: 0.4649 ACRES.
- 4: BASIS OF BEARINGS IS THE NEW MEXICO STATE PLANE COORDINATE SYSTEM, CENTRAL ZONE, NAD 1983.
- 5: DISTANCES ARE GROUND, BEARINGS ARE GRID.
- 6: BEARINGS AND DISTANCES SHOWN IN PARENTHESIS ARE RECORD.
- 7: DATE OF FIELD WORK: APRIL, 2015
- 8: NO PROPERTY WITHIN THE AREA OF THIS PLAT SHALL AT ANY TIME BE SUBJECT TO A DEED RESTRICTION, COVENANT, OR BINDING AGREEMENT PROHIBITING SOLAR COLLECTORS FROM BEING INSTALLED ON BUILDINGS OR ERRECTED ON LOTS OR PARCELS WITHIN THE AREA OF PROPOSED PLAT

PUBLIC UTILITY EASEMENTS

PUBLIC UTILITY EASEMENTS shown on this plat are granted for the common and joint use of:
A. Public Service Company of New Mexico ("PNM"), a New Mexico corporation, (PNM Electric) for installation, maintenance, and service of overhead and underground electrical lines, transformers, and other equipment and related facilities reasonably necessary to provide electrical services.
B. New Mexico Gas Company for installation, maintenance, and service of natural gas lines, valves and other equipment and facilities reasonably necessary to provide natural gas services.
C. QWEST D/B/A CENTURYLINK for the installation, maintenance, and service of such lines, cable, and other related equipment and facilities reasonably necessary to provide communication services.
D. Cable TV for the installation, maintenance, and service of such lines, cable, and other related equipment and facilities reasonably necessary to provide Cable services.

Included, is the right to build, rebuild, construct, reconstruct, locate, relocate, change, remove, replace, modify, renew, operate and maintain facilities for purposes described above, together with free access to, from, and over said easements, with the right and privilege of going upon, over and across adjoining lands of Grantor for the purposes set forth herein and with the right to utilize the right of way and easement to extend services to customers of Grantee, including sufficient working area space for electric transformers, with the right and privilege to trim and remove trees, shrubs or bushes which interfere with the purposes set forth herein. No building, sign, pool (aboveground or subsurface), hot tub, concrete or wood pool decking, or other structure shall be erected or constructed on said easements, nor shall any well be drilled or operated thereon. Property owners shall be solely responsible for correcting any violations of National Electrical Safety Code by construction of pools, decking, or any structures adjacent to or near easements shown on this plat. Easements for electric transformer/switchgears, as installed, shall extend ten (10) feet in front of transformer/switchgear doors and five (5) feet on each side.

Disclaimer

In approving this plat, Public Service Company of New Mexico (PNM), QWEST D/B/A CENTURYLINK and New Mexico Gas Company (NMGC) did not conduct a Title Search of the properties shown hereon. Consequently, PNM, QWEST D/B/A CENTURYLINK and NMGC do not waive or release any easement or easement rights which may have been granted by prior plat, replat or other document and which are not shown on this plat.

FREE CONSENT

THE SUBDIVISION HEREON DESCRIBED IS WITH THE FREE CONSENT AND IN ACCORDANCE WITH THE DESIRES OF THE UNDERSIGNED OWNERS AND PROPRIETOR THEREOF. SAID OWNER / PROPRIETOR DOES HEREBY GRANT ANY AND ALL EASEMENTS AS MAY BE CREATED BY THIS PLAT. THOSE SIGNING AS OWNERS WARRANT THAT THEY HOLD AMONG THEM COMPLETE AND INDEFEASIBLE TITLE IN FEE SIMPLE TO THE LAND SUBDIVIDED.

DATE

ACKNOWLEDGMENT

STATE OF NEW MEXICO) S.S.
COUNTY OF BERNALILLO)

THIS INSTRUMENT WAS ACKNOWLEDGED BEFORE ME A NOTARY PUBLIC THIS _____ DAY OF _____, 20____.

BY: _____
OWNERS NAME

MY COMMISSION EXPIRES: _____ BY: _____
NOTARY PUBLIC

SURVEYORS CERTIFICATE:

STATE OF NEW MEXICO) S.S.
COUNTY OF BERNALILLO)

I, ANTHONY L. HARRIS, A DULY PROFESSIONAL LICENSED LAND SURVEYOR, UNDER THE LAWS OF THE STATE OF NEW MEXICO, DO HEREBY CERTIFY THAT THE PLAT WAS PREPARED UNDER MY DIRECT SUPERVISION, THAT I AM RESPONSIBLE FOR SAID PLAT AND MEETS THE REQUIREMENTS FOR MONUMENTATION AND SURVEY OF THE ALBUQUERQUE SUBDIVISION ORDINANCE AND IS TRUE AND CORRECT TO THE BEST OF MY KNOWLEDGE AND BELIEF AND MEETS THE MINIMUM REQUIREMENTS FOR LAND SURVEYS AS SET FORTH BY THE STATE OF NEW MEXICO.

GIVEN UNDER MY HAND AND SEAL AT ALBUQUERQUE, NEW MEXICO, THIS _____ DAY OF _____, 2016

ANTHONY L. HARRIS, P.S. # 11463



15-0086.DWG (APRIL, 2015)

THIS IS TO CERTIFY THAT TAXES ARE CURRENT AND PAID ON
UPC# _____
PROPERTY OWNER OF RECORD: _____
BERNALILLO CO. TREASURER'S OFFICE: _____

PLAT OF
 LOTS 1-A AND 3-A
 LANDS OF BRYANT AND WHITAKER

WITHIN
 ELENA GALLEGOS GRANT
 PROJECTED SECTION 33, TOWNSHIP 11 NORTH, RANGE 4 EAST, N.M.P.M.
 CITY OF ALBUQUERQUE
 BERNALILLO COUNTY, NEW MEXICO
 JANUARY, 2016

TRACT A
 VILLA PACIFICA
 FILED: SEPTEMBER 10, 1984
 VOLUME C25, FOLIO 3

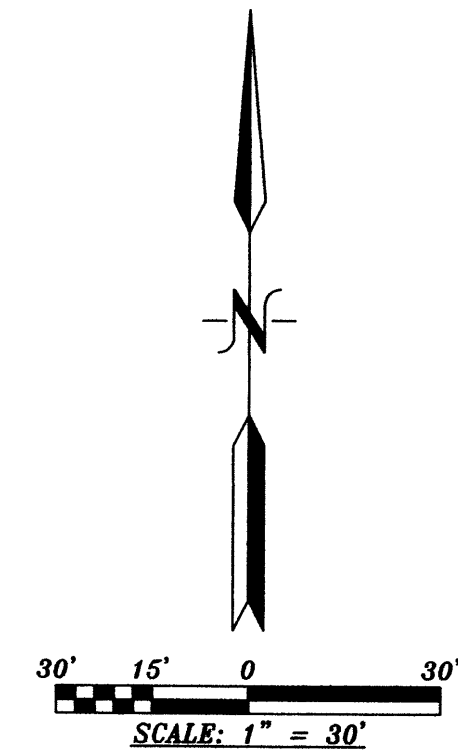
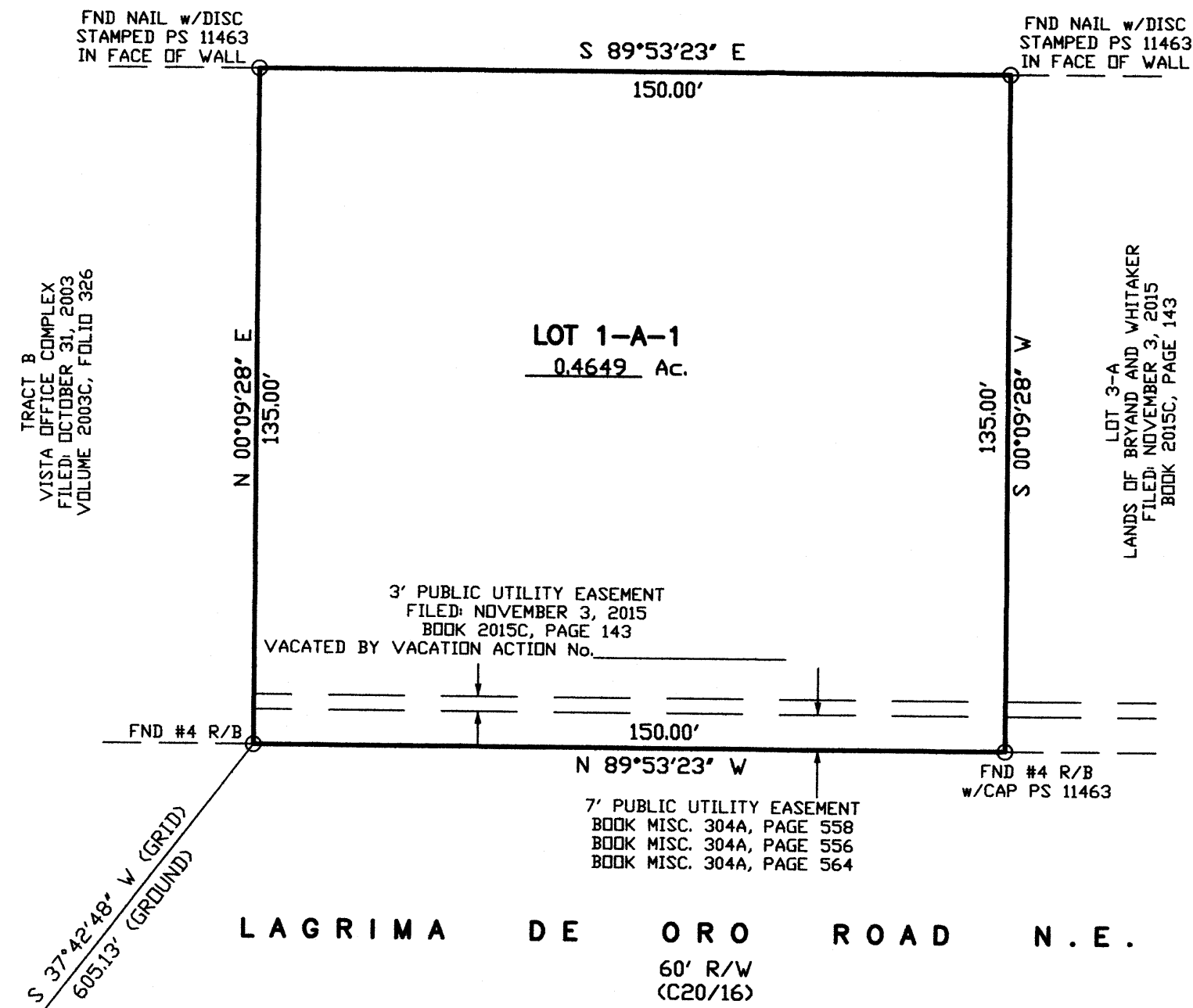

ACS STATION "31-F21"
 N=1,503,005.627
 E=1,558,298.549
 GRD TO GRID=0.999641835
 $\Delta\alpha = -00^{\circ} 09' 28.96''$
 CENTRAL ZONE, NAD 1983