

Notes: 1. All notes on this drawing are to be read in conjunction with the project description and specifications. 2. All dimensions are in feet unless otherwise noted. 3. All elevations are in feet unless otherwise noted. 4. All bearings are in degrees, minutes, and seconds. 5. All distances are in feet unless otherwise noted. 6. All curves are defined by their stationing, PVI, and K values. 7. All vertical curves are defined by their PVI, ELEV, and VC values. 8. All horizontal curves are defined by their stationing, PVI, ELEV, K, and Δ values. 9. All existing ground is shown as a dashed line. 10. All proposed construction is shown as a solid line. 11. All proposed construction is to be in accordance with the project description and specifications. 12. All proposed construction is to be in accordance with the City of Albuquerque Engineering Division standards. 13. All proposed construction is to be in accordance with the City of Albuquerque Engineering Division standards. 14. All proposed construction is to be in accordance with the City of Albuquerque Engineering Division standards. 15. All proposed construction is to be in accordance with the City of Albuquerque Engineering Division standards.

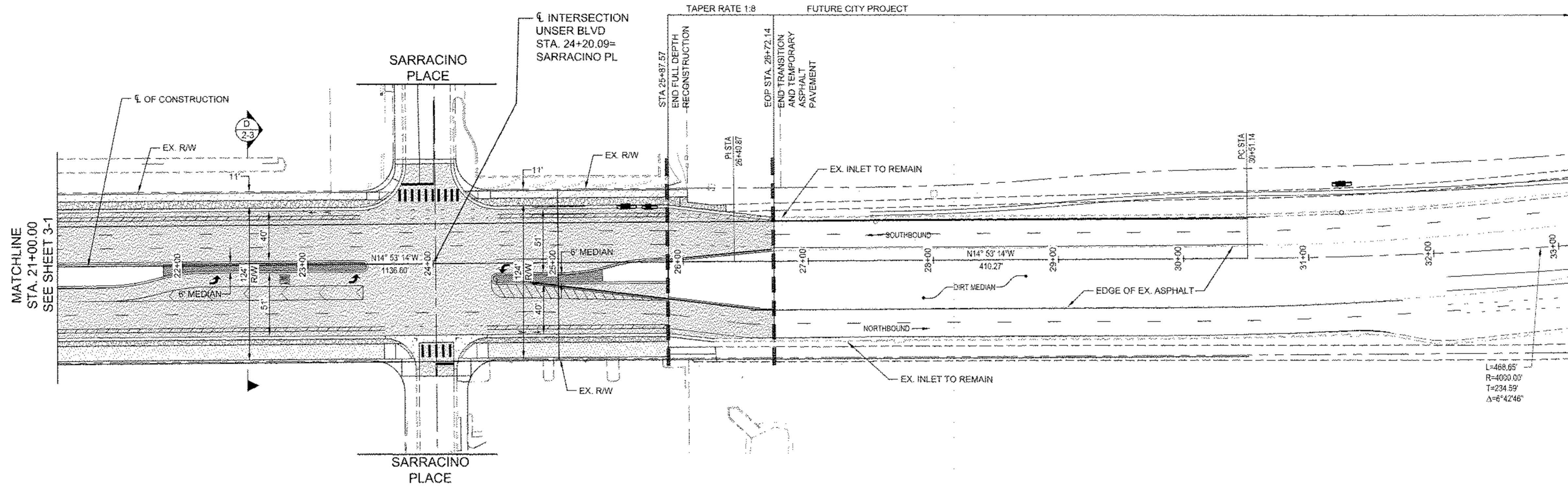

UNSER BOULEVARD N.W.

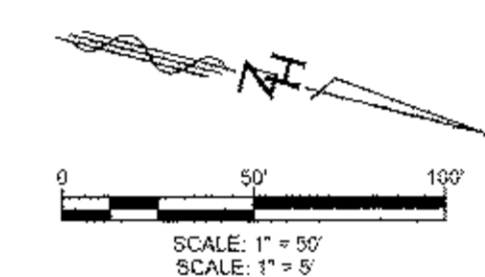
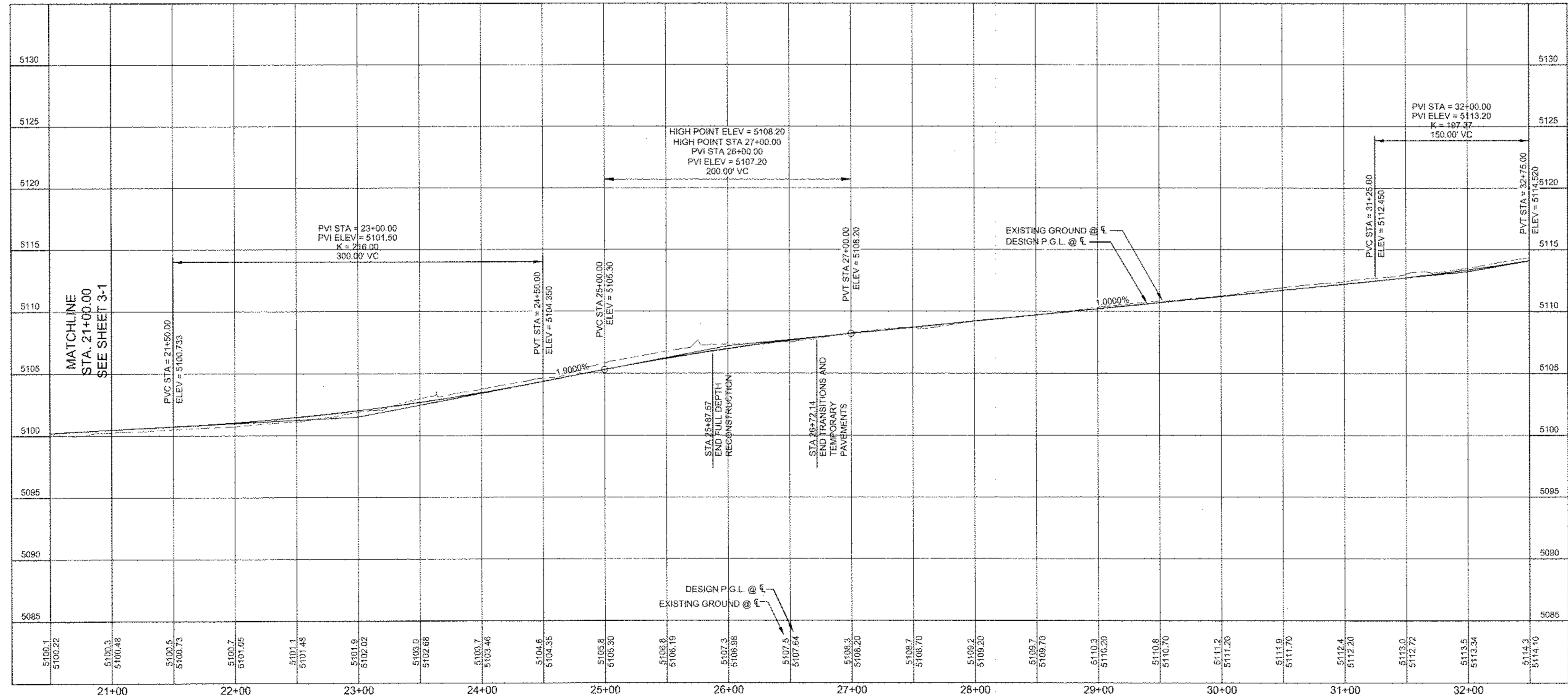

- CONSTRUCTION NOTES**
- CONSTRUCT 7" PAVEMENT SECTION PER COA STD. DWG. 2408 AND SEE SHEET X.
 - CONSTRUCT STANDARD CURB & GUTTER PER COA STD. DWGS. 2415A.
 - CONSTRUCT DEPRESSED CURB & GUTTER PER COA STD. DWGS. 2415A.
 - CONSTRUCT MEDIAN CURB & GUTTER PER COA STD. DWGS. 2415B.
 - CONSTRUCT CONCRETE SIDEWALK PER COA STD. DWG. 2430.
 - CONSTRUCT VALLEY GUTTER PER COA STD. DWG. 2420.
 - CONSTRUCT CURB RAMP PER COA STD. DWG. 2441 & DETAILS ON SHEET X.
 - CONSTRUCT ASPHALT TRAIL PER DETAIL A ON SHEET X.
 - INSTALL GRAVEL WITH WEED BARRIER.
 - COLOR PATTERNED PORTLAND CEMENT CONC. PER COA STD. DWGS 2408 & 2502 (COLOR: MESA, BUFF. PATTERN ASHLAR).
 - NEAT CUT EXISTING PAVEMENTS.
 - INSTALL NEW LANDSCAPE
 - CONSTRUCTION TEMPORARY ASPHALT CURB
 - CONSTRUCTION TEMPORARY ASPHALT PAVEMENT

POINT TABLE

	X	X	X
(X)	X	X	X
(X)	X	X	X
(X)	X	X	X
(X)	X	X	X
(X)	X	X	X
(X)	X	X	X
(X)	X	X	X
(X)	X	X	X
(X)	X	X	X

CURVE TABLE

(X)	X	X	X	X
(X)	X	X	X	X
(X)	X	X	X	X
(X)	X	X	X	X
(X)	X	X	X	X
(X)	X	X	X	X

TANGENT TABLE

(X)	X	X
(X)	X	X
(X)	X	X
(X)	X	X
(X)	X	X
(X)	X	X



Designed By:
HUITT-ZOLLARS
 Huitt-Zollars, Inc. Albuquerque
 6501 Americas Pkwy NE, Suite 650
 Albuquerque, New Mexico 87110
 Phone (505) 883-8114 Fax (505) 883-5022

CITY OF ALBUQUERQUE
 MUNICIPAL DEVELOPMENT DEPARTMENT
 ENGINEERING DIVISION

TITLE: **UNSER BOULEVARD RECONSTRUCTION**
 ROADWAY PLAN & PROFILE - UNSER BOULEVARD
 STA. 21+00.00 TO STA. 26+72.14

Design Review Committee	City Engineer	Mr. [Name]	Mr. [Name]
City Project No.	Zone Map No.	J-09-Z, J-10-Z	Sheet
4383.91 (A302050)	K-09-Z, K-10-Z	3-2	44

AS BUILT INFORMATION

NO.	DATE	CONTRACTOR

SURVEY INFORMATION

NO.	DATE	BY

ENGINEER'S SEAL

PRELIMINARY
 NOT FOR CONSTRUCTION
 BIDDING, OR PERMIT PURPOSES.
 FOR REVIEW ONLY.
 SCOTT A. EDDINGS
 12856
 Date: 7/24/16
 HUITT-ZOLLARS, INC.
 Consulting Engineers

REVISIONS

NO.	DATE	REVISIONS

DESIGNED BY: GM DATE: SEPT. XX, 2016
 DRAWN BY: LRT DATE: SEPT. XX, 2016
 DWG NAME: S1-ROAD P&P-50.dwg PROJ. #: R30410101
 CHECKED BY: SAE DATE: SEPT. XX, 2016

30% SUBMITTAL

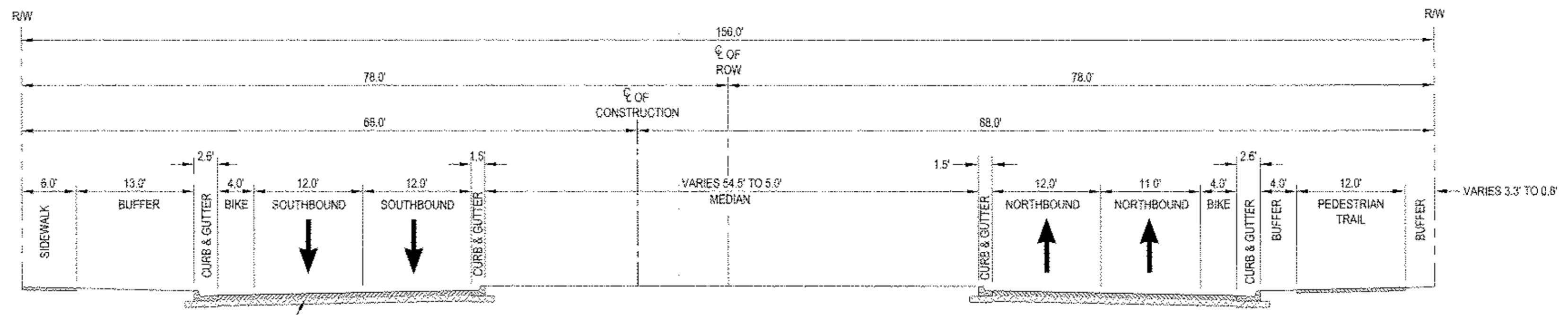

UNSER BOULEVARD
 156' RW
 STA. 9+50.31 TO STA. 10+51.00 - TRANSITION AT FREDERICK LANE
 STA. 10+51.00 TO STA. 10+86.95
 TRANSITION - STA. 10+86.95 TO STA. 12+15.32
 SCALE: NTS **A**

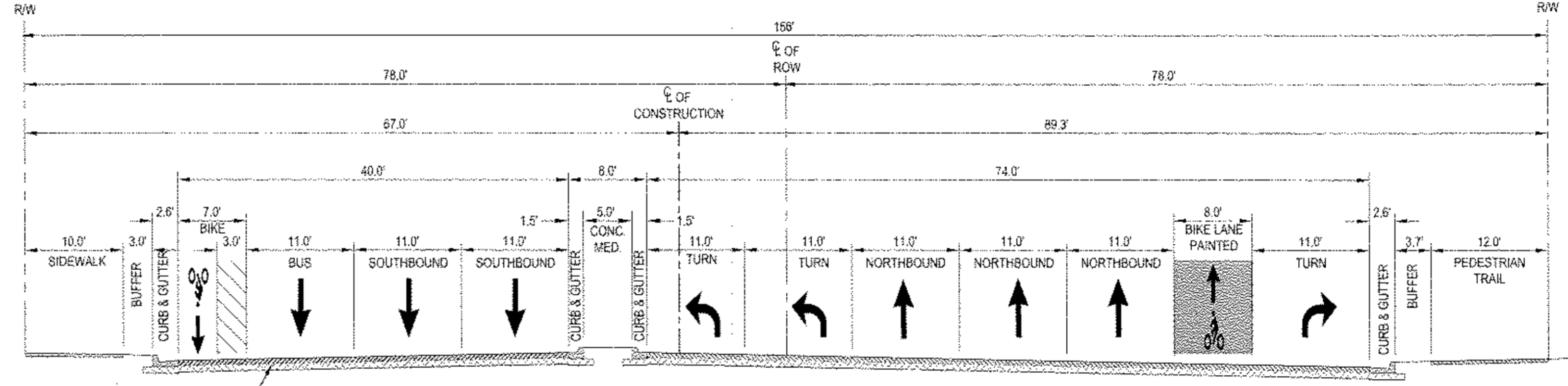

UNSER BOULEVARD
 156' RW
 STA. 12+15.32 TO 13+90.36
 CENTRAL AVENUE STA. 13+90.36 TO 15+28.71
 SCALE: NTS **B**

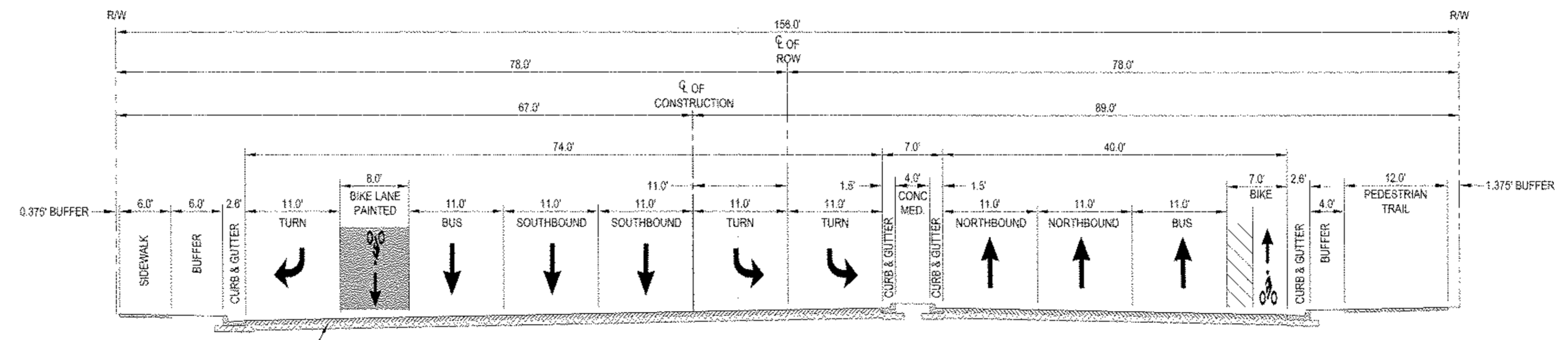

UNSER BOULEVARD
 156' RW
 STA. 15+28.71 TO 17+99.21
 TRANSITION STA. 17+99.21 TO 22+18.87
 SCALE: NTS **C**

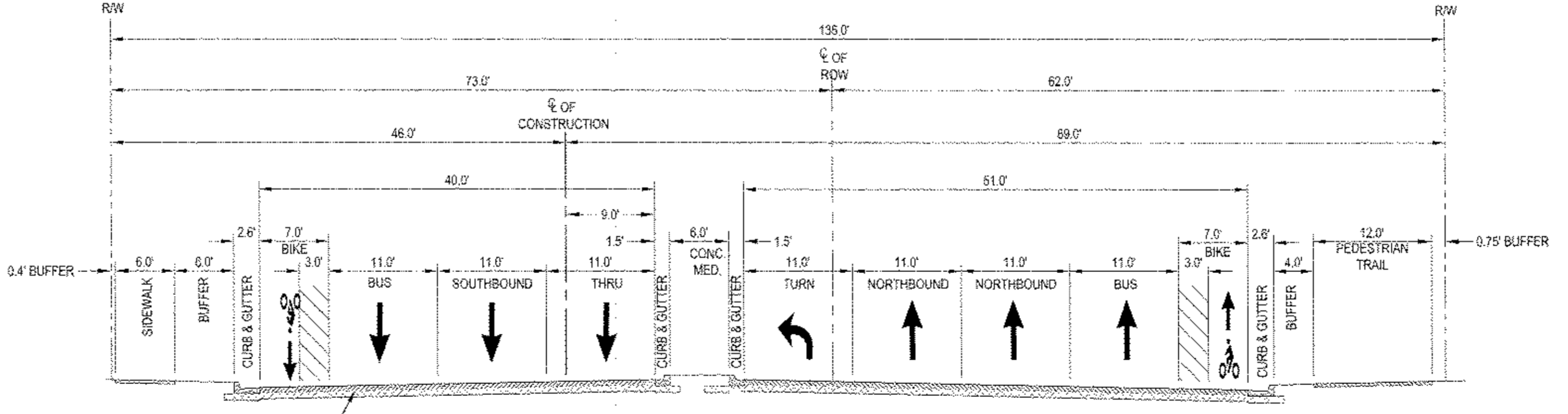

UNSER BOULEVARD
 135' RW
 STA. 22+18.87 TO 23+43.87
 SARRACINO PLACE 23+43.87 TO 24+50.83
 TRANSITION STA. 24+50.83 TO EOP STA. 26+72.14
 SCALE: NTS **D**

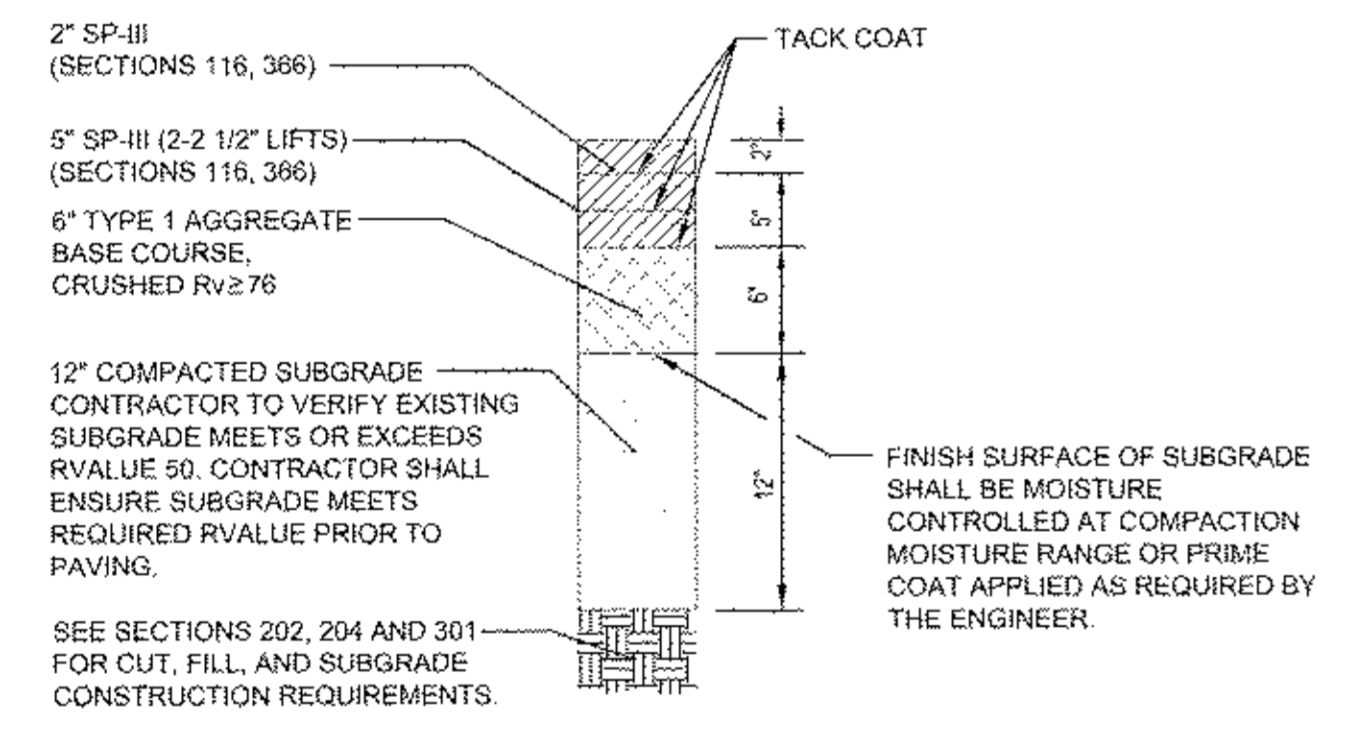

PROPOSED ARTERIAL PAVEMENT SECTION DETAIL
 UNSER BOULEVARD
 CENTRAL AVENUE

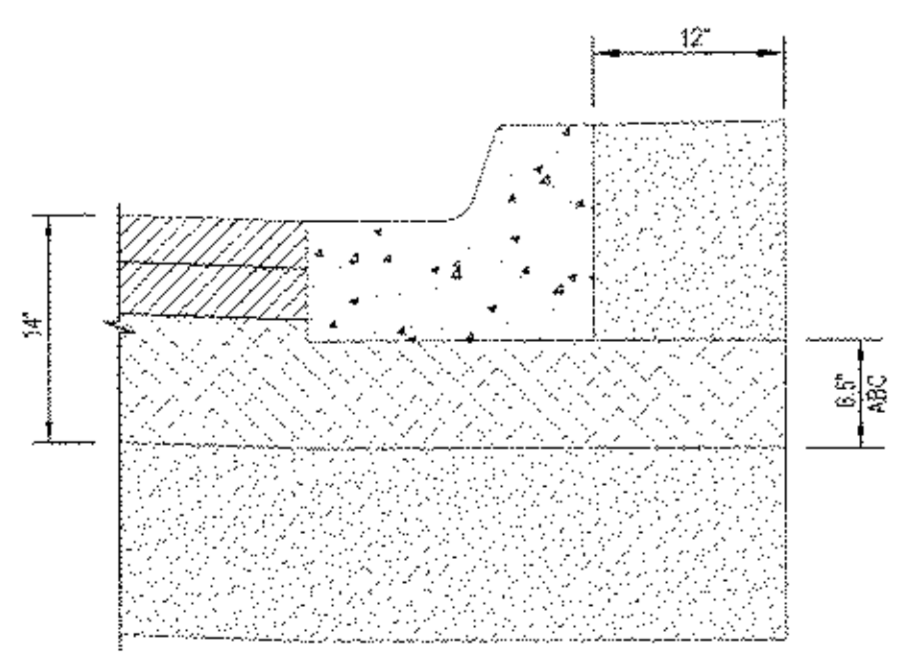

TYPICAL BASE COURSE PLACEMENT

Project: 10/18/2016 7:46:15 AM By: Edmundo, Scott
 Title: 10/18/2016 10:10:18 AM By: Edmundo, Scott
 Date Saved: 10/20/16 7:51:54 PM By: Edmundo, Scott

AS BUILT INFORMATION		BENCH MARKS		SURVEY INFORMATION		ENGINEER'S SEAL	
CONTRACTOR	DATE	CONTRACTOR	DATE	NO.	BY	PRELIMINARY	NOT FOR CONSTRUCTION, BIDDING, OR PERMIT PURPOSES. FOR REVIEW ONLY.
WORKER	DATE	FOUND INFORMATION	DATE	DATE	BY	SCOTT A. EDDINGS	12B56
STAKER	DATE	STANDARD 3" UP ALUMINUM DISC	DATE	DATE	BY	HUITT-ZOLLARS, INC.	Consulting Engineers
ACCEPTANCE BY	DATE	NEW MEXICO STATE PLANE COORDINATES (CENTRAL ZONE) A.D. 1983	DATE	DATE	BY	DATE: MARCH 18, 2016	DATE: MARCH 18, 2016
FIELD ACTION BY	DATE	N+1 483,739.165	DATE	DATE	BY	DATE: MARCH 18, 2016	DATE: MARCH 18, 2016
REWORKS	DATE	E+1 426,862.851	DATE	DATE	BY	DATE: MARCH 18, 2016	DATE: MARCH 18, 2016
CONNECTED BY	DATE	PUBLISHED E+1=507.84 (NAVD 1988)	DATE	DATE	BY	DATE: MARCH 18, 2016	DATE: MARCH 18, 2016
RECORDED BY	DATE	GROUND TO GRID FACTOR=0.99898906	DATE	DATE	BY	DATE: MARCH 18, 2016	DATE: MARCH 18, 2016
PS	DATE	MAPPING ANGLE=0°16'15.14"	DATE	DATE	BY	DATE: MARCH 18, 2016	DATE: MARCH 18, 2016



Designed By:
HUITT-ZOLLARS
 Huitt-Zollars, Inc. Albuquerque
 6501 Americas Pkwy NE, Suite 550
 Albuquerque, New Mexico 87110
 Phone (505) 883-8114 Fax (505) 883-5022

CITY OF ALBUQUERQUE MUNICIPAL DEVELOPMENT DEPARTMENT ENGINEERING DIVISION	
TITLE: UNSER BOULEVARD RECONSTRUCTION PROPOSED TYPICAL SECTIONS	
Design Review Committee	City Engineer
Mo/Da/Yr	Mo/Da/Yr
City Project No.	Zone Map No.
4383.91 (A302050)	J-09-Z, J-10-Z K-09-Z, K-10-Z
Sheet	Of
2-2	44

30% SUBMITTAL