

PROJECT INFORMATION

PROJECT: NEW ADDITION TO WORSHIP FACILITY
LOCATION: 6400 GOLF COURSE ROAD, NW ALBUQUERQUE, NM
OWNER: FIRST BAPTIST CHURCH OF WEST ALBUQUERQUE
ARCHITECT: TATE FISHBURN ARCHITECT
LEGAL DESCRIPTION: TRACT H29A1 RIVERVIEW
CURRENT ZONING: SU-1 CHURCH & REL FAC
TYPE CONSTRUCTION: TYPE II B SPRINKLERED
OCCUPANCY: A-3
ALLOWABLE AREA: XXXXX SQ. FT.
 XXXXXX = 12,500
GROSS BUILDING AREA:
 EXISTING 19,278 S.F.
 NEW ADDITION 17,434 S.F.
 TOTAL 36,712 S.F.
TOTAL LOT AREA: 6.7 ACRES +/-

- GENERAL NOTES:**
- ALL SITE LIGHTING SHALL BE CONSISTENT WITH SECTION 14-16-9, AREA LIGHTING REGULATIONS & THE NIGHT SKY ORDINANCE.
 - POLE MOUNTED LIGHTING SHALL BE 20'-0" MAX.
 - PLACEMENT OF FIXTURES & STANDARDS SHALL CONFORM TO STATE & LOCAL SAFETY & ILLUM. REQ'MENTS
 - ALL LIGHT FIXTURES SHALL BE FULLY SHIELDED HORIZONTAL LAMPS W/ NO LIGHT, LENS OR BULB PROTRUDING BELOW THE BOTTOM OF THE CUT-OFF FIXTURE IN ORDER THAT NO FUGITIVE LIGHT SHALL ESCAPE BEYOND THE PROPERTY LINE AND NO SITE LIGHTING LIGHT SOURCE SHALL BE VISIBLE FROM THE SITE PERIMETER.
 - ROOF TOP AND GROUND MOUNTED EQUIPMENT SHALL BE SCREENED FROM PUBLIC VIEW BY MATERIALS OF THE SAME NATURE AS THE BUILDING'S BASIC MATERIALS. THE TOP OF ALL ROOFTOP EQUIPMENT SHALL BE BELOW THE TOP OF THE PARAPET OR SCREENED FROM VIEW FROM PUBLIC RIGHTS-OF-WAY AND THE SITE ACCESS EASEMENT.
 - STREETLIGHTS SHALL MEET THE FOLLOWING SPEC.- C.E. 100 WATT, BRONZE, LUMEN SHOEBOX TYPE W/ LEXINGTON BRONZE POLE PER PNM SPECIFICATION SL3.

ARCHITECT SEAL

ENGINEER SEAL

PROJECT

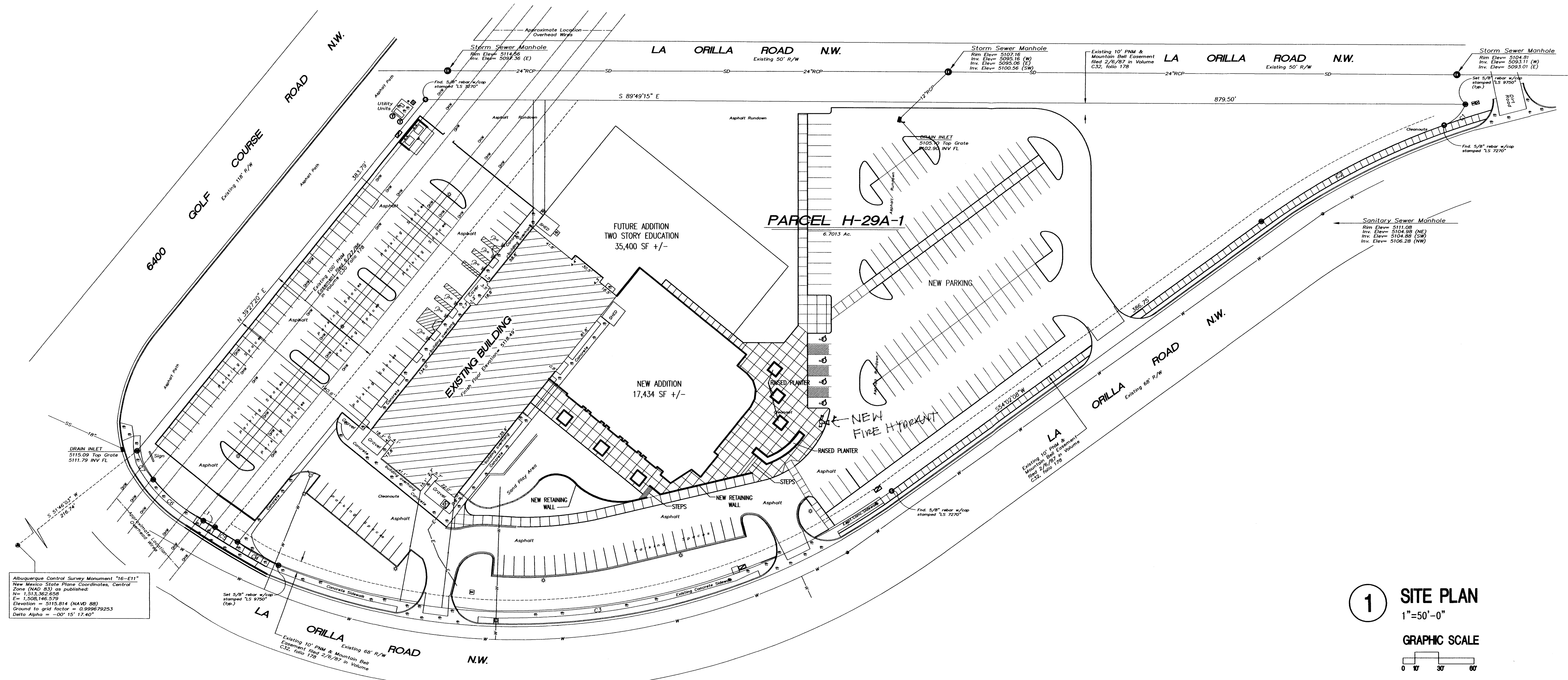

Albuquerque Control Survey Monument "16-E11"
 New Mexico State Plane Coordinates, Central Zone (NAD 83) are published
 N = 1,513,362.658
 E = 1,508,146.578
 Elevation = 5110.814 (NAVD 88)
 Ground to grid factor = 0.999979253
 Delta Alpha = -07' 15" 17.40"

1 SITE PLAN
 1"=50'-0"
GRAPHIC SCALE
 0 15 30 45

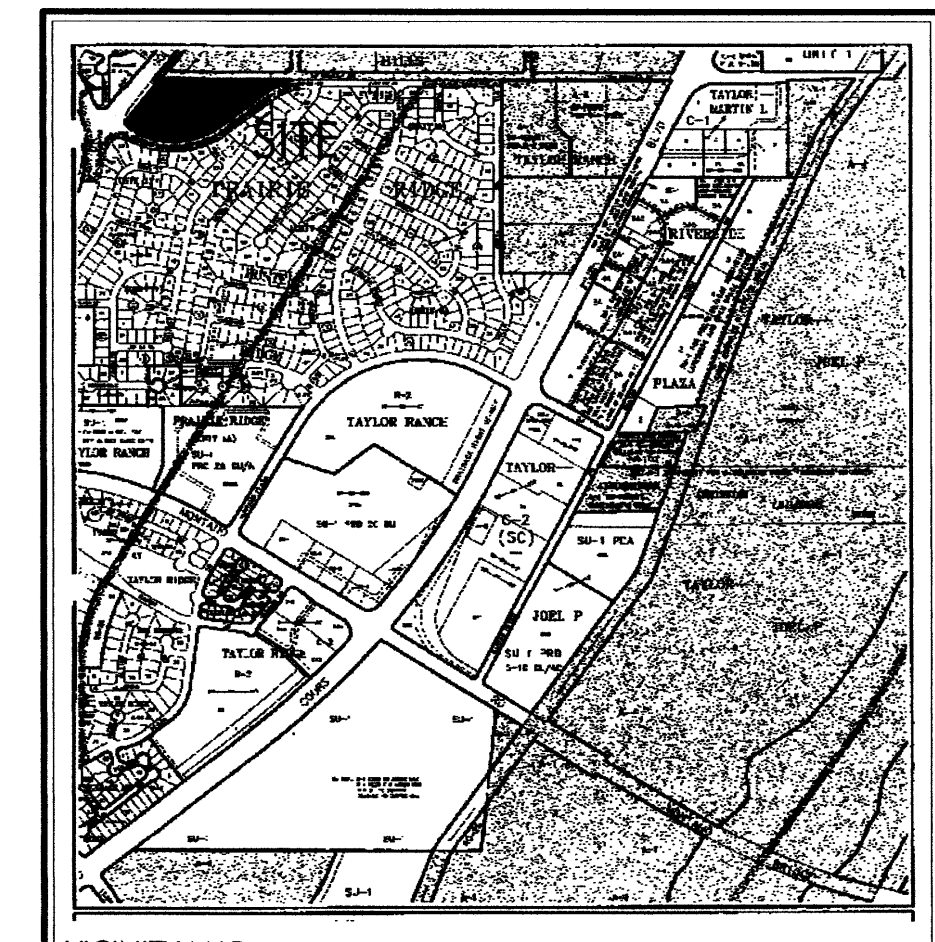

REMODEL AND ADDITIONS TO
FIRST BAPTIST CHURCH
OF WEST ALBUQUERQUE
 6400 GOLF COURSE RD., NW
 ALBUQUERQUE, NEW MEXICO 87120

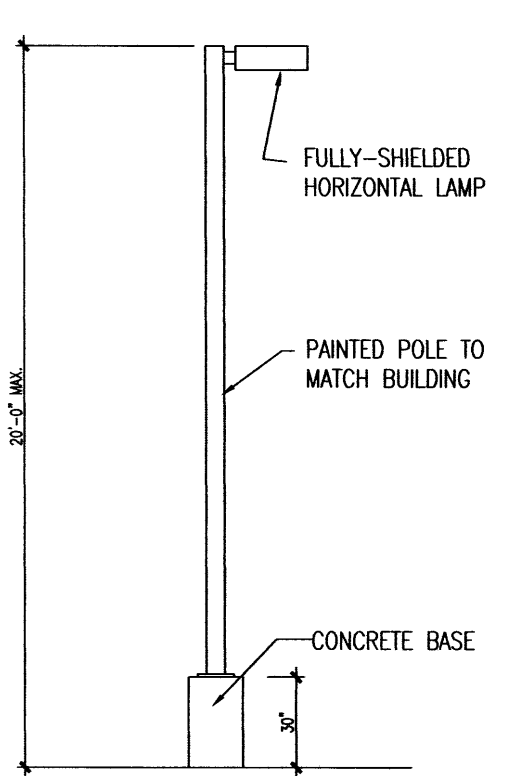

2 POLE LIGHT
 N.T.S.

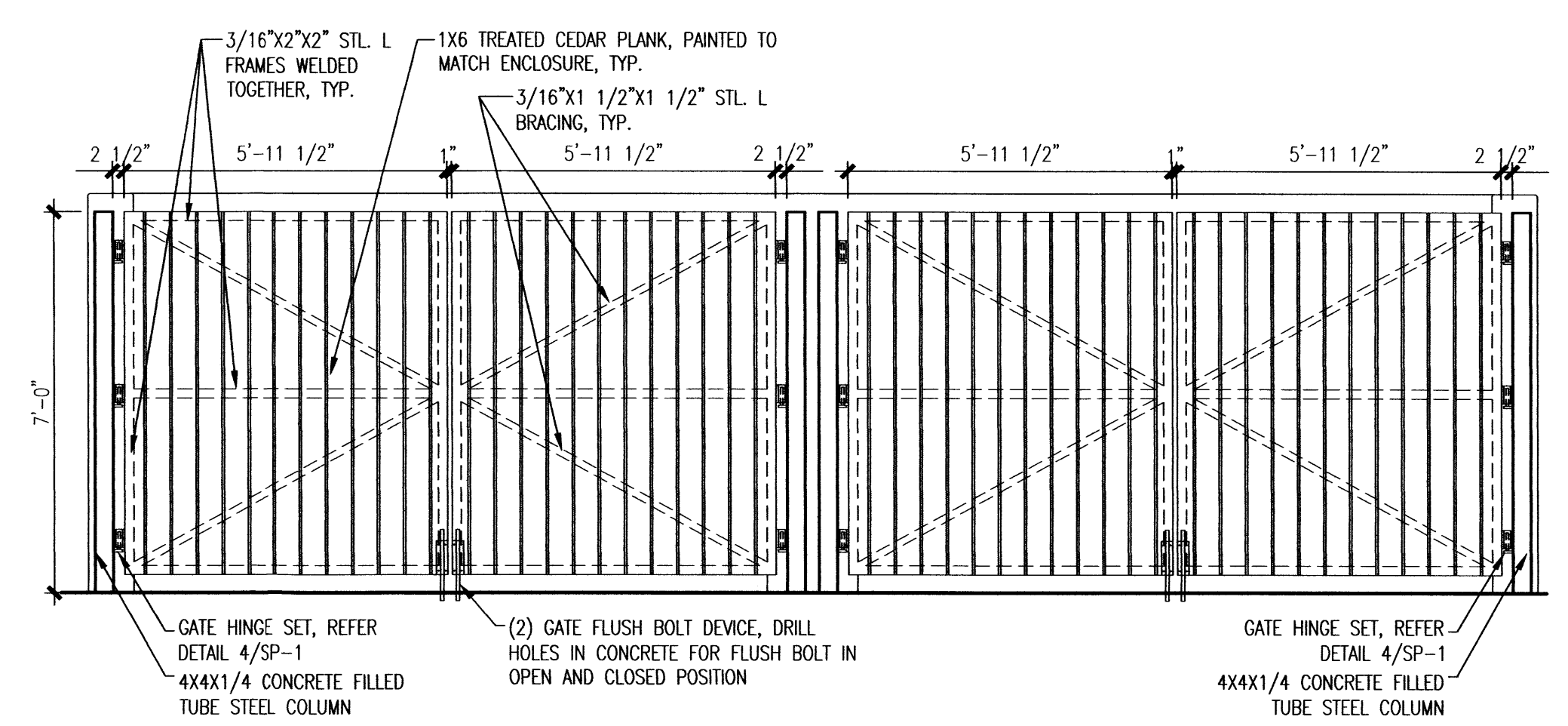

3 ELEVATION DETAIL
 3/8"=1'-0"

AFD PLANS CHECKING OFFIC...
 924-3611
 APPROVED FOR APPROVED
 HYDRANT(S) ONLY
 Signature: [Handwritten] 6-1-09
 SIGNATURE & DATE

17,434 sq ft
 Type II B Sprinklered
 9513ppm
 1 Fire Hydrant Request!

PROJECT NO. _____
 APPLICATION NO. _____
 IS AN INFRASTRUCTURE LIST REQUIRED? () YES () NO
 IF YES, THEN A SET OF APPROVED DRC PLANS WITH A WORK ORDER IS REQUIRED FOR ANY CONSTRUCTION WITHIN PUBLIC RIGHT-OF-WAY OR FOR CONSTRUCTION OF PUBLIC IMPROVEMENTS.
 DRB SITE DEVELOPMENT PLAN FOR BUILDING PERMIT:
 TRAFFIC ENGINEER, TRANSPORTATION DIVISION _____ DATE _____
 ABC/WIA _____ DATE _____
 PARKS & RECREATION DEPARTMENT _____ DATE _____
 CITY ENGINEER _____ DATE _____
 *ENVIRONMENTAL HEALTH DEPARTMENT (CONDITIONAL) _____ DATE _____
 SOLID WASTE _____ DATE _____
 DRB CHAIRPERSON, ALBUQUERQUE PLANNING DEPARTMENT _____ DATE _____
 *ENVIRONMENTAL HEALTH, IF NECESSARY

REVISIONS

DATE MAY 28, 2009

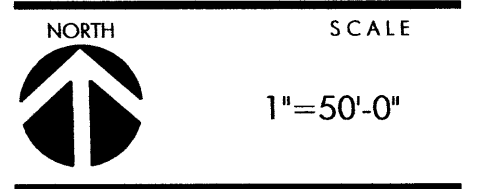

DRAWING NAME
SITE DEVELOPMENT PLAN FOR BLDG. PERMIT

SHEET NUMBER

SDP-1

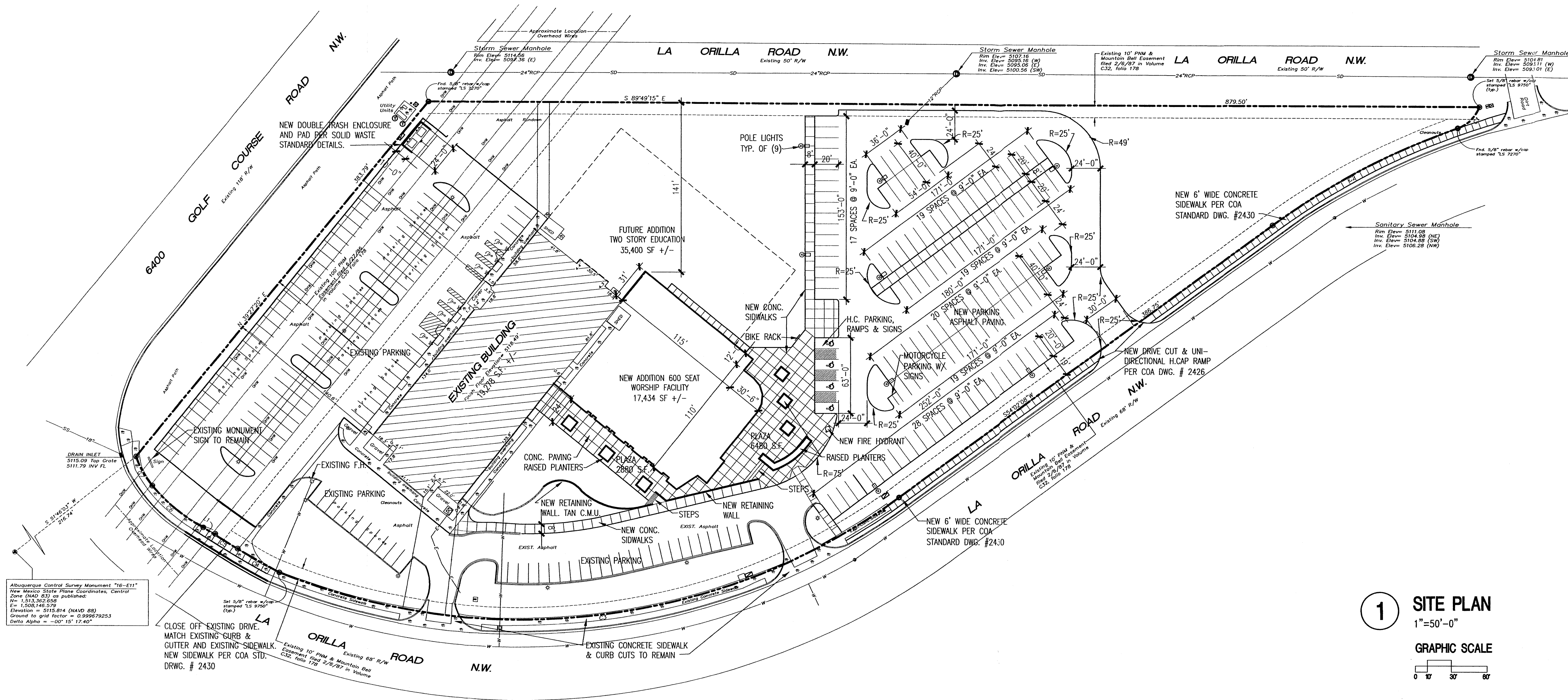

Albuquerque Control Survey Monument "16-811"
New Mexico State Plane Coordinates, Central
Zone (NAD 83) as published:
Easting = 1524,262.508
Northing = 1508,148.378
Elevation = 5115.814 (NAVD 88)
Ground to grid factor = 0.999979253
Delta Alpha = -00° 15' 17.40"

CLOSE OFF EXISTING DRIVE,
MATCH EXISTING CURB &
GUTTER AND EXISTING SIDEWALK
NEW SIDEWALK PER COA STD.
DRWG. # 2430

1 SITE PLAN
1"=50'-0"

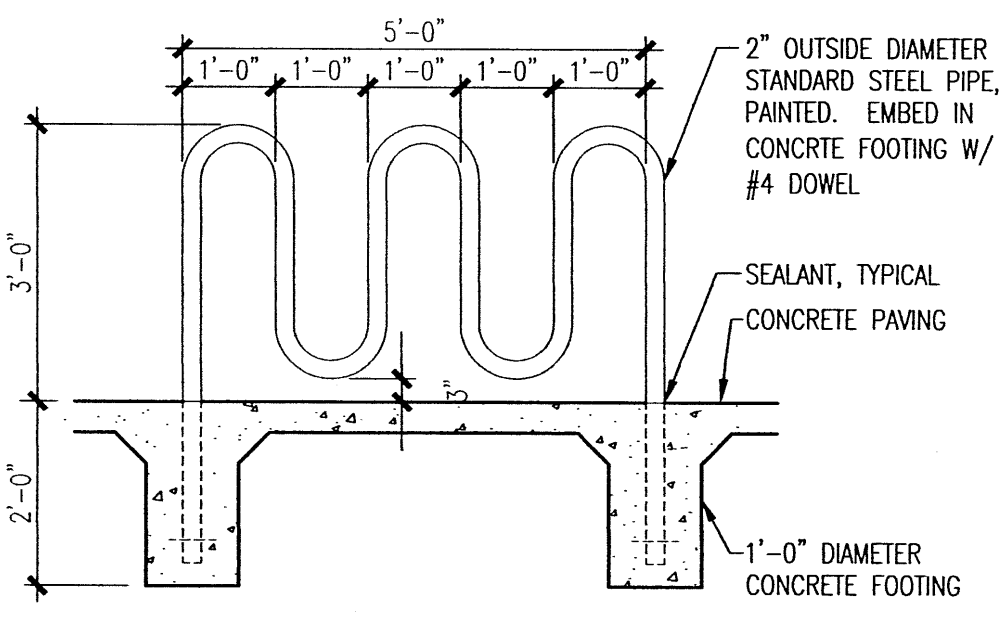
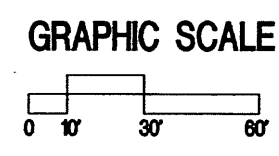

4 BIKE RACK DETAIL
1/2"=1'-0"

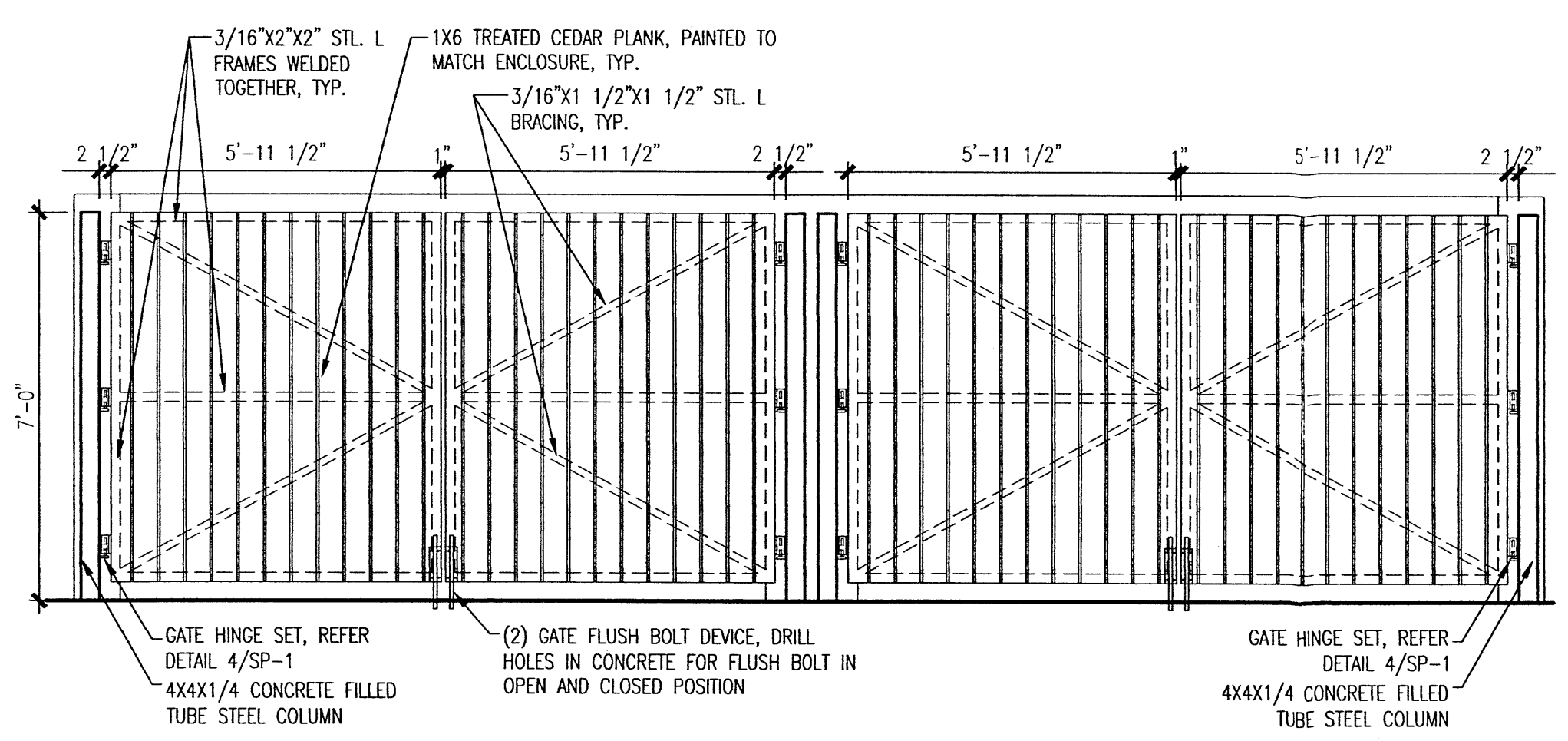

3 TRASH ENCLOSURE ELEVATION
3/8"=1'-0"

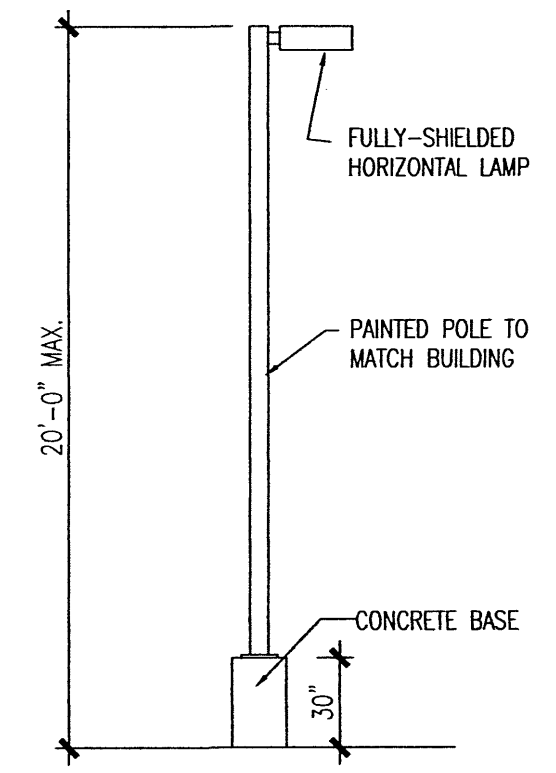

2 POLE LIGHT
N.T.S.

PARKING ANALYSIS:
WORSHIP SEATING 600 = 600/4=150 SPACES REQUIRED
EXISTING SPACES PROVIDED= 145 SPACES
NEW SPACES PROVIDED= 136 SPACES
INCLUDING 10 TOTAL HANDICAP
7 BIKE SPACES & 2 MOTORCYCLE

PROJECT INFORMATION
PROJECT: NEW ADDITION TO WORSHIP FACILITY
LOCATION: 6400 GOLF COURSE ROAD, NW ALBUQUERQUE, NM
OWNER: FIRST BAPTIST CHURCH OF WEST ALBUQUERQUE
ARCHITECT: TATE FISHBURN ARCHITECT
LEGAL DESCRIPTION: TRACT H29A1 RIVERVIEW
CURRENT ZONING: SU-1 CHURCH & REL FAC
TYPE CONSTRUCTION: TYPE II B SPRINKLERED
OCCUPANCY: A-3
ALLOWABLE AREA: UNLIMITED
GROSS BUILDING AREA:
EXISTING 19,278 S.F.
NEW ADDITION 17,434 S.F.
TOTAL 36,712 S.F.
TOTAL LOT AREA: 6.7 ACRES +/-

- GENERAL NOTES:**
- ALL SITE LIGHTING SHALL BE CONSISTENT WITH SECTION 14-16-9, AREA LIGHTING REGULATIONS & THE NIGHT SKY ORDINANCE.
 - POLE MOUNTED LIGHTING SHALL BE 20'-0" MAX.
 - PLACEMENT OF FIXTURES & STANDARDS SHALL CONFORM TO STATE & LOCAL SAFETY & ILLUM. REQUIREMENTS
 - ALL LIGHT FIXTURES SHALL BE FULLY SHIELDED HORIZONTAL LAMPS W/ NO LIGHT, LENS OR BULB PROTRUDING BELOW THE BOTTOM OF THE CUT-OFF FIXTURE IN ORDER THAT NO FUGITIVE LIGHT SHALL ESCAPE BEYOND THE PROPERTY LINE AND NO SITE LIGHTING LIGHT SOURCE SHALL BE VISIBLE FROM THE SITE PERIMETER.
 - ROOF TOP AND GROUND MOUNTED EQUIPMENT SHALL BE SCREENED FROM PUBLIC VIEW BY MATERIALS OF THE SAME NATURE AS THE BUILDING'S BASIC MATERIALS. THE TOP OF ALL ROOFTOP EQUIPMENT SHALL BE BELOW THE TOP OF THE PARAPET OR SCREENED FROM VIEW FROM PUBLIC RIGHTS-OF-WAY AND THE SITE ACCESS EASEMENT.
 - STREETLIGHTS SHALL MEET THE FOLLOWING SPEC.- G.E. 100 WATT, BRONZE, LUMEN SHOEBOX TYPE W/ LEXINGTON BRONZE POLE PER PNM SPECIFICATION SL3.

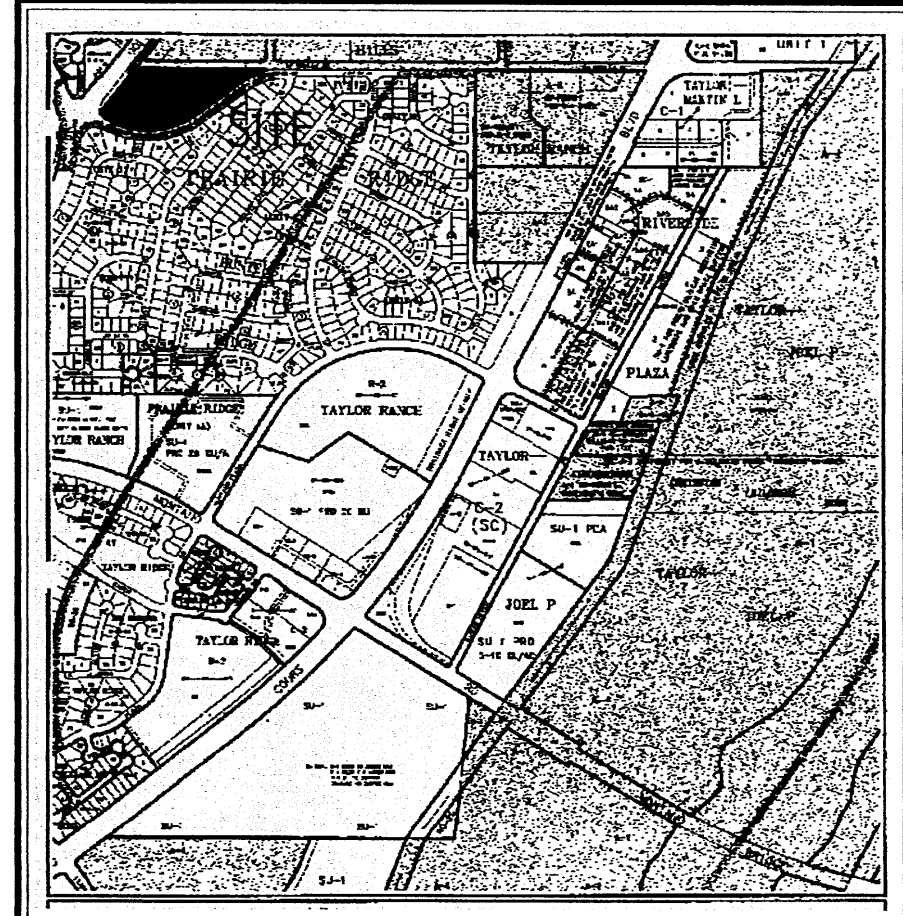

VICINITY MAP
ZONE ATLAS PAGE E-12

PROJECT NO. _____
APPLICATION NO. _____
IS AN INFRASTRUCTURE LIST REQUIRED? () YES () NO
IF YES, THEN A SET OF APPROVED DRG PLANS WITH A WORK ORDER IS REQUIRED FOR ANY CONSTRUCTION WITHIN PUBLIC RIGHT-OF-WAY OR FOR CONSTRUCTION OF PUBLIC IMPROVEMENTS.
DRG SITE DEVELOPMENT PLAN FOR BUILDING PERMIT:
TRAFFIC ENGINEER, TRANSPORTATION DIVISION DATE _____
ARCM/JIA DATE _____
PARKS & RECREATION DEPARTMENT DATE _____
CITY ENGINEER DATE _____
ENVIRONMENTAL HEALTH DEPARTMENT (CONDITIONAL) DATE _____
SOLID WASTE DATE 6/1/9
DRB CHAIRPERSON, ALBUQUERQUE PLANNING DEPARTMENT DATE _____
*ENVIRONMENTAL HEALTH, IF NECESSARY

REMODEL AND ADDITIONS TO
**FIRST BAPTIST CHURCH
OF WEST ALBUQUERQUE**
6400 GOLF COURSE RD., NW
ALBUQUERQUE, NEW MEXICO 87120

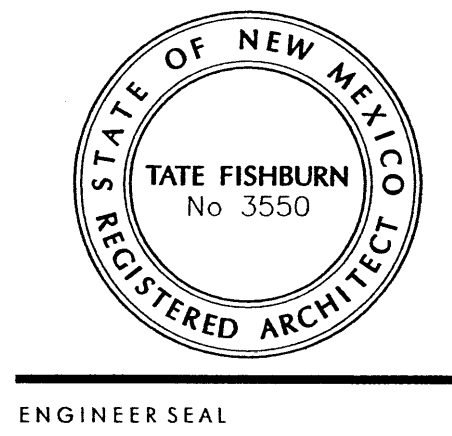

REVISIONS
DATE JUNE 2, 2009
SCALE 1"=50'-0"
DRAWING NAME
SITE DEVELOPMENT
PLAN FOR BLDG.
PERMIT
SHEET NUMBER

SDP-1

BOX 2941 CORRALES NEW MEXICO 87048 PHONE 505 899 9238 FAX 899 9238

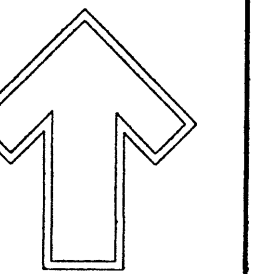

Cont. Lic. #26458
7909 Edith N.E.
Albuquerque, N.M. 87184
Ph. (505) 898-9690
Fax (505) 898-7737
cmj@hilltoplandscaping.com

LANDSCAPE ARCHITECT'S SEAL

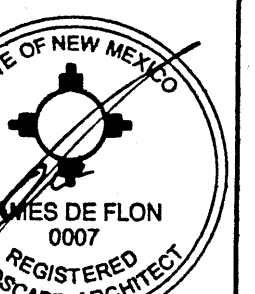

JAMES DE FLON #0007

FIRST BAPTIST CHURCH OF WEST ALBUQUERQUE

LANDSCAPE PLAN

All creative ideas contained herein remain the property of The Hilltop Landscape Architects and are not to be reproduced or copied in any form without the written consent of the author.

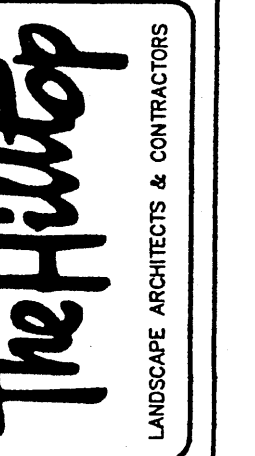

DRAWN BY: CMJ
REVISION # 1
5-18-09
DATE: 5-12-09

SHEET #
L1 of L1

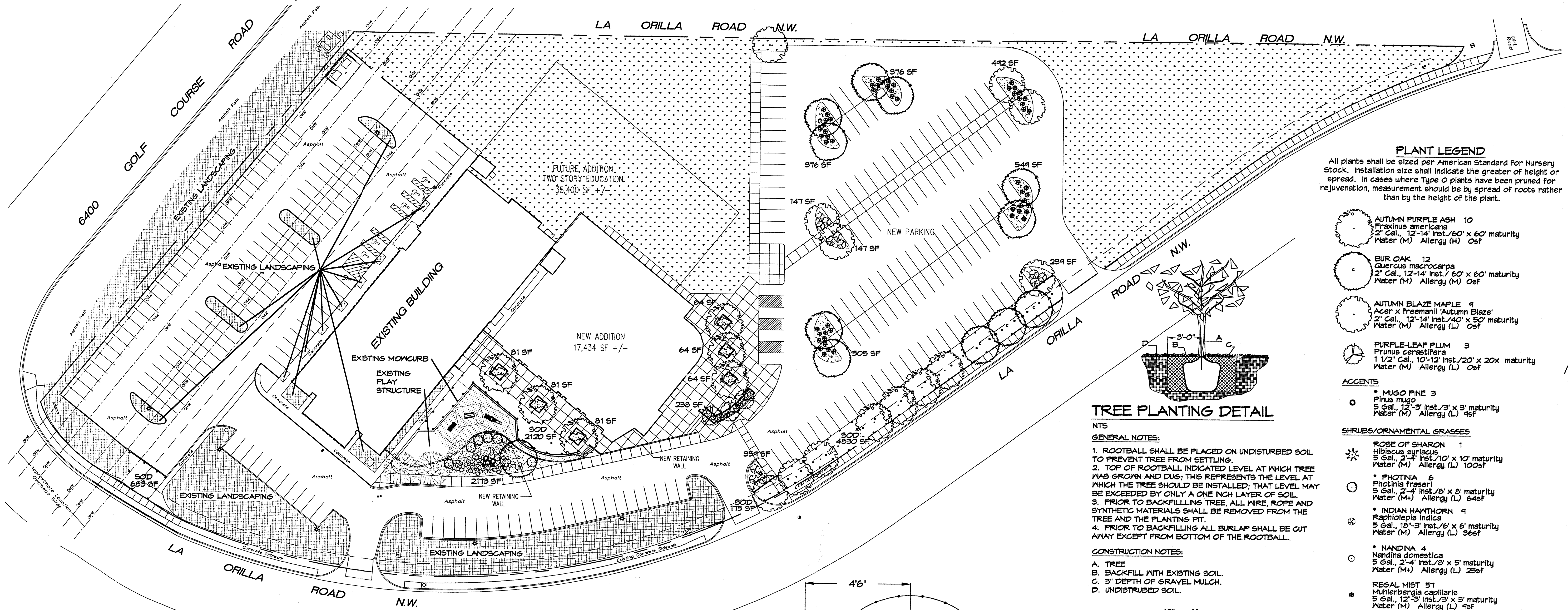

PLANT LEGEND
All plants shall be sized per American Standard for Nursery Stock. Installation size shall indicate the greater of height or spread. In cases where Type O plants have been pruned for rejuvenation, measurement should be by spread of roots rather than by the height of the plant.

- AUTUMN PURPLE ASH 10
Fraxinus americana
2" Cal., 12'-14" Inst./60' x 60' maturity
Water (M) Allergy (H) Osf
- BUR OAK 12
Quercus macrocarpa
2" Cal., 12'-14" Inst./60' x 60' maturity
Water (M) Allergy (M) Osf
- AUTUMN BLAZE MAPLE 9
Acer x Freemanii 'Autumn Blaze'
2" Cal., 12'-14" Inst./40' x 50' maturity
Water (M) Allergy (L) Osf
- PURPLE-LEAF PLUM 3
Prunus cerasifera
1 1/2" Cal., 10'-12" Inst./20' x 20' maturity
Water (M) Allergy (L) Osf

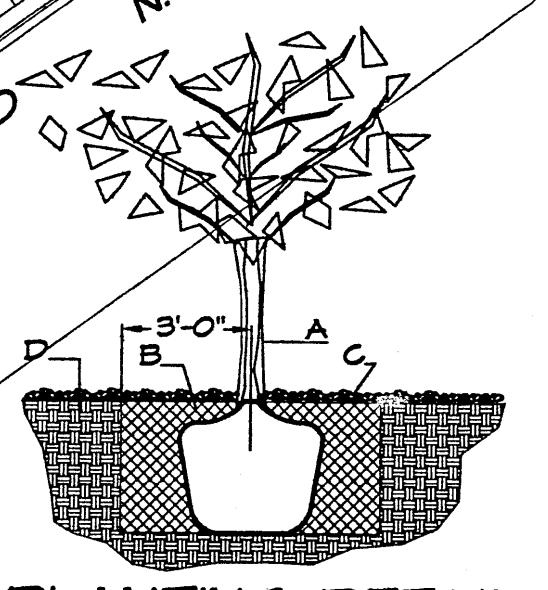

TREE PLANTING DETAIL

- GENERAL NOTES:**
- ROOTBALL SHALL BE PLACED ON UNDISTURBED SOIL TO PREVENT TREE FROM SETTLING.
 - TOP OF ROOTBALL INDICATED LEVEL AT WHICH TREE WAS GROWN AND DUG; THIS REPRESENTS THE LEVEL AT WHICH THE TREE SHOULD BE INSTALLED; THAT LEVEL MAY BE EXCEEDED BY ONLY A ONE INCH LAYER OF SOIL.
 - PRIOR TO BACKFILLING TREE, ALL WIRE, ROPE AND SYNTHETIC MATERIALS SHALL BE REMOVED FROM THE TREE AND THE PLANTING PIT.
 - PRIOR TO BACKFILLING ALL BURLAP SHALL BE CUT AWAY EXCEPT FROM BOTTOM OF THE ROOTBALL.

- CONSTRUCTION NOTES:**
- TREE
 - BACKFILL WITH EXISTING SOIL.
 - 3" DEPTH OF GRAVEL MULCH.
 - UNDISTURBED SOIL.

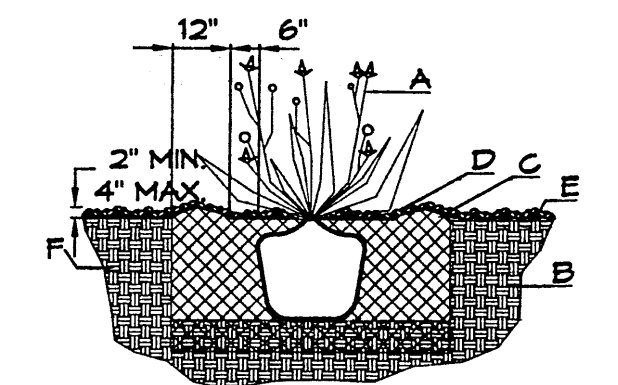

SHRUB PLANTING DETAIL

- GENERAL NOTES:**
- THE OUTSIDE DIAMETER OF THE WATER RETENTION BASIN SHALL BE TWICE THE DIAMETER OF THE SHRUB PLANTING PIT.

- CONSTRUCTION NOTES:**
- SHRUB.
 - BACKFILL WITH EXISTING SOIL.
 - EARTH BERM AROUND WATER RETENTION BASIN.
 - 3" DEPTH OF GRAVEL MULCH.
 - FINISH GRADE.
 - UNDISTURBED SOIL.

GRAVEL ACCENT DETAIL

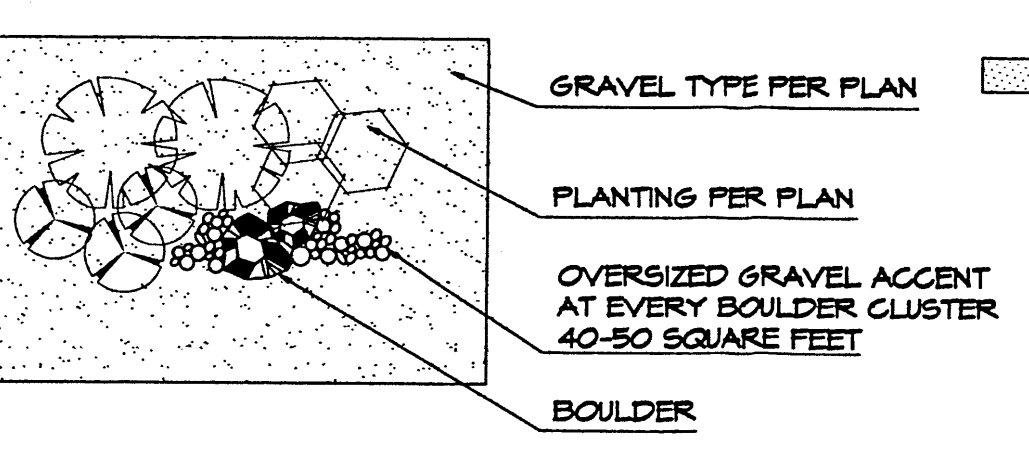

GRAPHIC SCALE

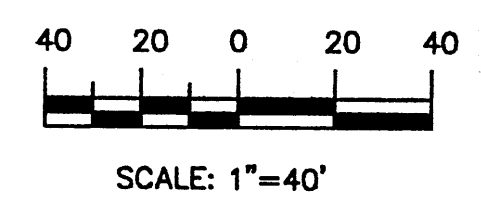

LANDSCAPE NOTES:
Landscape maintenance shall be the responsibility of the Property Owner. The Property Owner shall maintain street trees in a living, healthy, and attractive condition.

It is the intent of this plan to comply with the City of Albuquerque Water Conservation Landscaping and Water Waste Ordinance planting restriction approach. Approval of this plan does not constitute or imply exemption from water waste provisions of the Water Conservation Landscaping and Water Waste Ordinance.

Water management is the sole responsibility of the Property Owner. All landscaping will be in conformance with the City of Albuquerque Zoning Code, Street Tree Ordinance, Foliem Ordinance, and Water Conservation Landscaping and Water Waste Ordinance. In general, water conservative, environmentally sound landscape principles will be followed in design and installation.

Plant beds shall achieve 75% live ground cover at maturity.

Santa Fe Brown Gravel over Filter Fabric to a minimum depth of 3" shall be placed in all landscape areas which are not designated to receive native seed.

IRRIGATION NOTES:
New Irrigation shall be a complete underground system with Trees to receive 1 Netafim spiral (50' length) with 3 loops at a final radius of 4.5' from tree trunk, pinned in place. Netafim shall have emitters 12" o.c. with a flow of .6 gph. Shrubs to receive (2) 1.0 GPH Drip Emitters. Drip and Bubbler systems to be tied to 1/2" poly pipe with flush caps at each end. Trees and shrubs shall be on separate valves.

New Irrigation shall be tied to existing system. Point of connection for Irrigation system is unknown at current time and will be coordinated in the field.

Irrigation maintenance shall be the responsibility of the Property Owner.

Water and Power source shall be the responsibility of the Developer/Builder.

STREET TREE REQUIREMENTS - Minimum 2" Caliper

Street trees required under the City of Albuquerque Street Tree Ordinance are as follows:

Name of Street: La Orilla
Required 10 Provided 10

PARKING LOT TREE REQUIREMENTS - Minimum 2" Caliper

Shade trees required under the City of Albuquerque Parking Lot Tree Ordinance are as follows:

1 Shade tree per 10 spaces
Required 14 Provided 14

NOTE TO CLIENT:

Should The Hilltop not receive a Grading and Drainage plan during the design process or the on-site grades differ from the Grading and Drainage plan received, The Hilltop reserves the right to apply slope stabilization materials where the specified gravel will not be suitable. Gravel smaller than 2-4" cobblestone will not stay on a slope greater than 3:1. If the grades are greater than what was originally designed, we will request an in-field change-order to lay cobblestone or rip-rap, in lieu of the specified gravel, to stabilize the slope. All vegetative material shall remain per plan.

LANDSCAPE CALCULATIONS

TOTAL LOT AREA	241907	square feet
TOTAL BUILDINGS AREA-EXISTING	20353	square feet
TOTAL BUILDINGS AREA-NEW ADDITION	17334	square feet
NET LOT AREA	254220	square feet
LANDSCAPE REQUIREMENT		
TOTAL LANDSCAPE REQUIREMENT	30133	square feet
TOTAL NEW BED PROVIDED	6036	square feet
GROUNDCOVER REQ.	75%	square feet
TOTAL GROUNDCOVER REQUIREMENT	4527	square feet
TOTAL GROUNDCOVER PROVIDED	6036 (100%)	square feet
TOTAL EXISTING LANDSCAPING	40176	square feet
TOTAL NEW SOD AREA	7808	square feet
TOTAL LANDSCAPE PROVIDED	54020	square feet

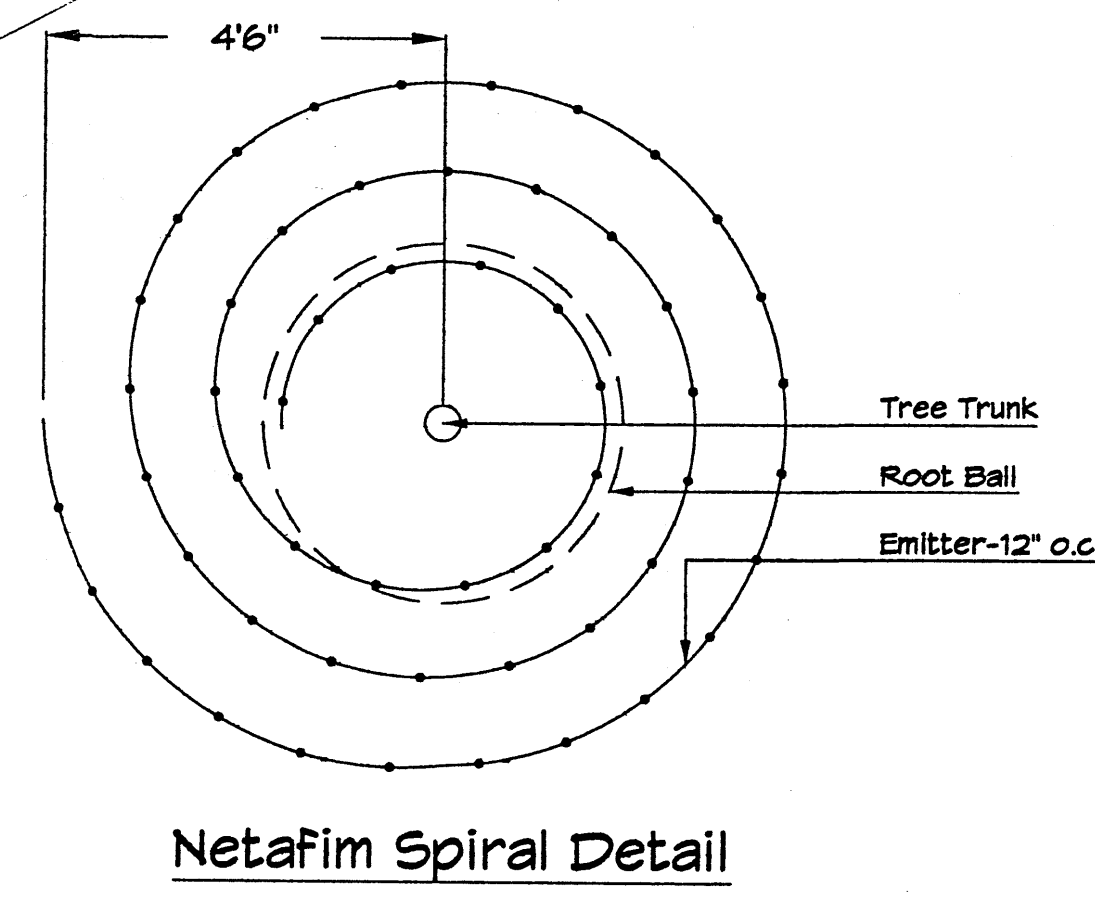

Netafim Spiral Detail

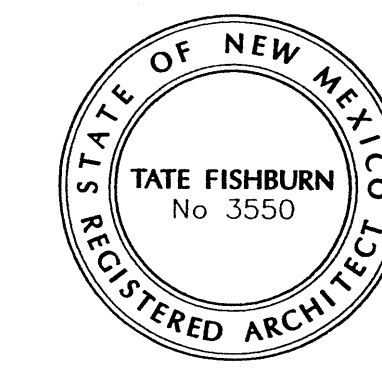

REMODEL AND ADDITIONS TO
FIRST BAPTIST CHURCH
OF WEST ALBUQUERQUE
6400 GOLF COURSE RD., NW
ALBUQUERQUE, NEW MEXICO 87120

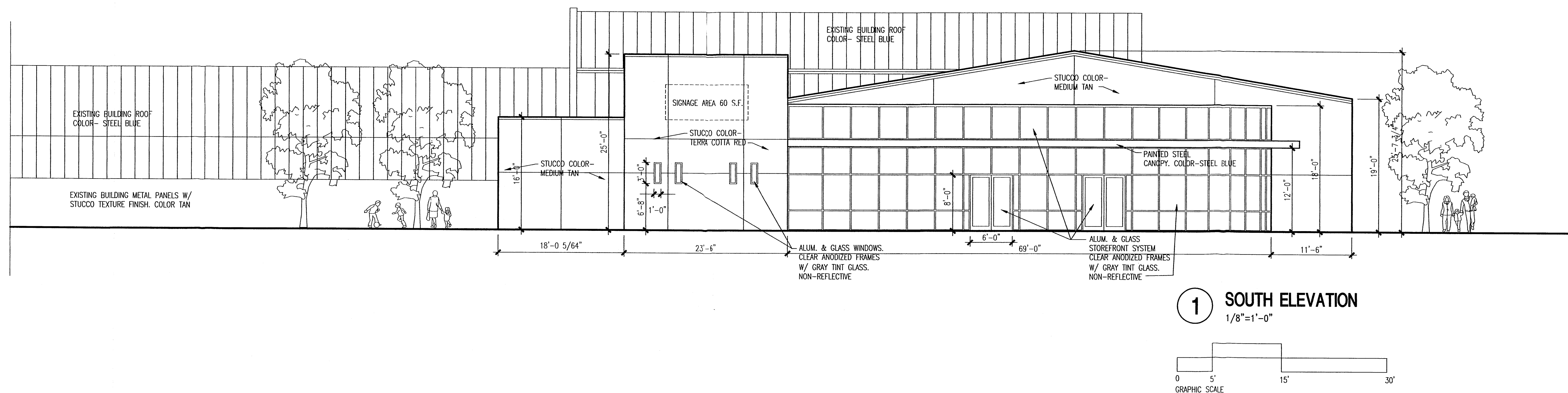
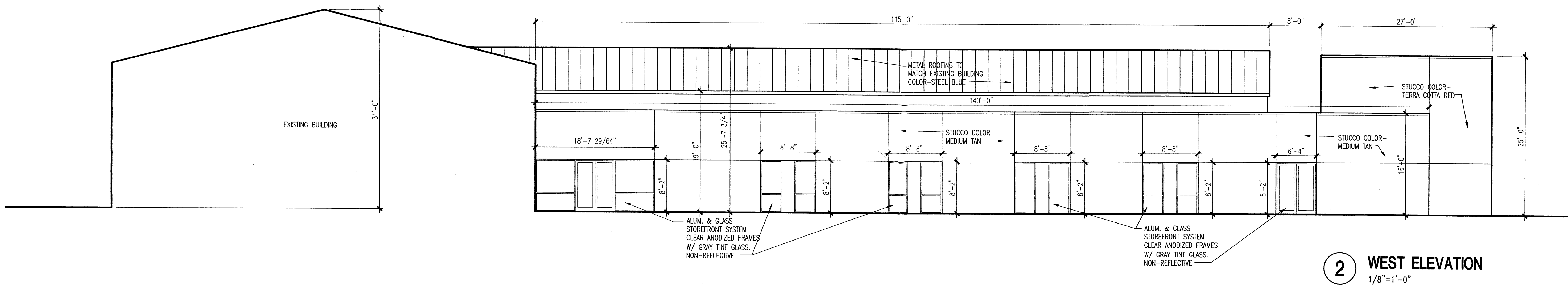
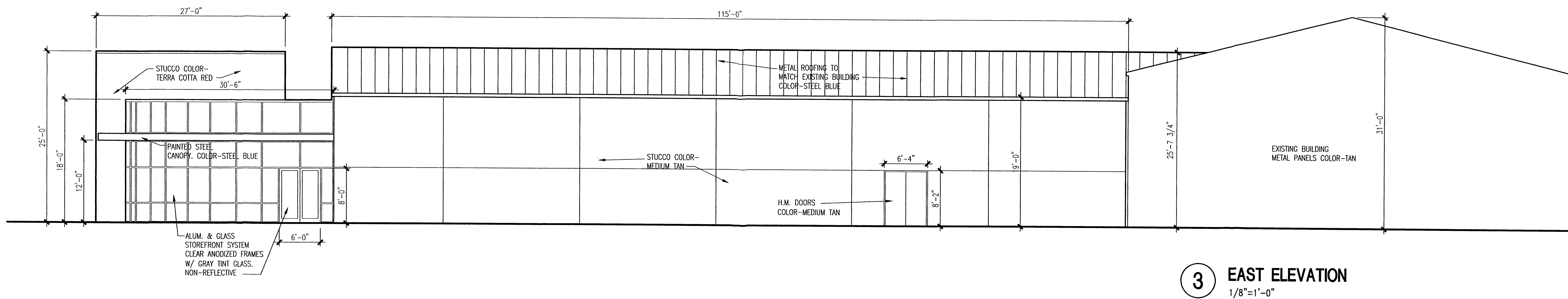

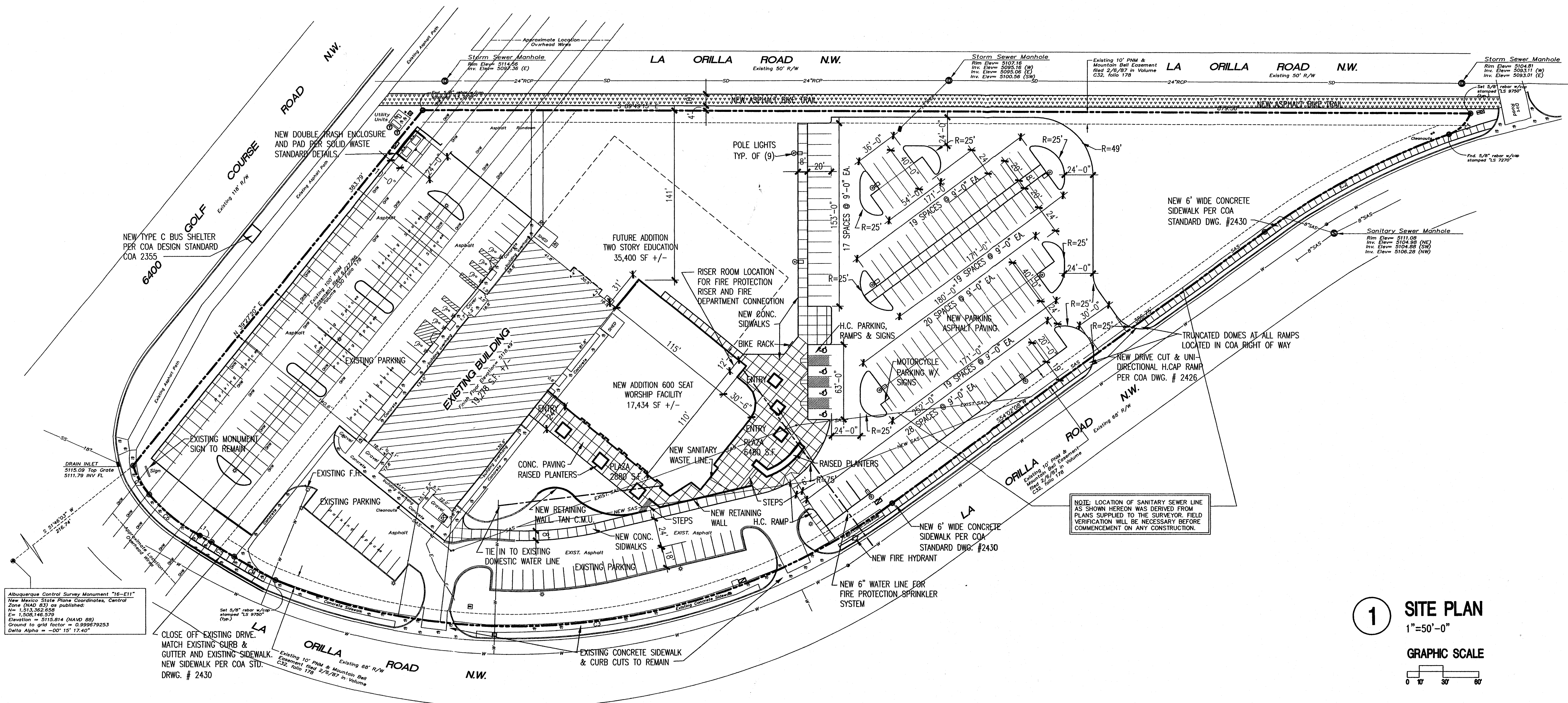

Albuquerque Control Survey Monument "66-111"
New Mexico State Plane Coordinates, Central
Zone (NAD 83) as published:
E: 1,508,148.279
N: 1,523,302.858
Ground to GDA factor = 0.99999253
Datum Alpha = -00° 15' 17.40"

CLOSE OFF EXISTING DRIVE,
MATCH EXISTING CURB &
GUTTER AND EXISTING SIDEWALK.
NEW SIDEWALK PER COA STD.
DRWG. # 2430

NOTE: LOCATION OF SANITARY SEWER LINE
AS SHOWN HEREON WAS DERIVED FROM
PLANS SUPPLIED TO THE SURVEYOR. FIELD
VERIFICATION WILL BE NECESSARY BEFORE
COMMENCEMENT ON ANY CONSTRUCTION.

PROJECT INFORMATION

PROJECT: NEW ADDITION TO WORSHIP FACILITY
LOCATION: 6400 GOLF COURSE ROAD, NW ALBUQUERQUE, NM
OWNER: FIRST BAPTIST CHURCH OF WEST ALBUQUERQUE
ARCHITECT: TATE FISHBURN ARCHITECT
LEGAL DESCRIPTION: TRACT H29A1 RIVERVIEW
CURRENT ZONING: SU-1 CHURCH & REL FAC
TYPE CONSTRUCTION: TYPE I B SPRINKLERED
OCCUPANCY: A-3
ALLOWABLE AREA: UNLIMITED
GROSS BUILDING AREA:
 EXISTING 19,278 S.F.
 NEW ADDITION 17,434 S.F.
 TOTAL 36,712 S.F.

TOTAL LOT AREA: 6.7 ACRES +/-

GENERAL NOTES:

- ALL SITE LIGHTING SHALL BE CONSISTENT WITH SECTION 14-16-9, AREA LIGHTING REGULATIONS & THE NIGHT SKY ORDINANCE.
- POLE MOUNTED LIGHTING SHALL BE 20'-0" MAX.
- PLACEMENT OF FIXTURES & STANDARDS SHALL CONFORM TO STATE & LOCAL SAFETY & ILLUM. REQ'MENTS
- ALL LIGHT FIXTURES SHALL BE FULLY SHIELDED HORIZONTAL LAMPS W/ NO LIGHT, LENS OR BULB PROTRUDING BELOW THE BOTTOM OF THE CUT-OFF FIXTURE IN ORDER THAT NO FUGITIVE LIGHT SHALL ESCAPE BEYOND THE PROPERTY LINE AND NO SITE LIGHTING LIGHT SOURCE SHALL BE VISIBLE FROM THE SITE PERIMETER.
- ROOF TOP AND GROUND MOUNTED EQUIPMENT SHALL BE SCREENED FROM PUBLIC VIEW BY MATERIALS OF THE SAME NATURE AS THE BUILDING'S BASIC MATERIALS. THE TOP OF ALL ROOFTOP EQUIPMENT SHALL BE BELOW THE TOP OF THE PARAPET OR SCREENED FROM VIEW FROM PUBLIC RIGHTS-OF-WAY AND THE SITE ACCESS EASEMENT.
- STREETLIGHTS SHALL MEET THE FOLLOWING SPEC.- G.E. 100 WATT, BRONZE, LUMEN SHOEBOX TYPE W/ LEXINGTON BRONZE POLE PER PNM SPECIFICATION SL3.

TATE FISHBURN ARCHITECT
REGISTERED ARCHITECT
ENGINEER SEAL
PROJECT

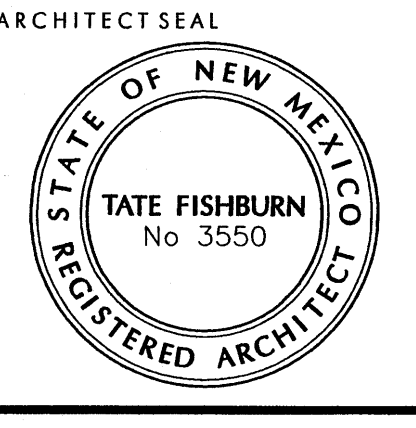

1 SITE PLAN
1"=50'-0"

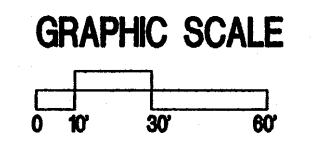

ITEM # 2. 1007836
 KRystal
 JACK
 CHRISTINA
 BRAD
 ROBER.

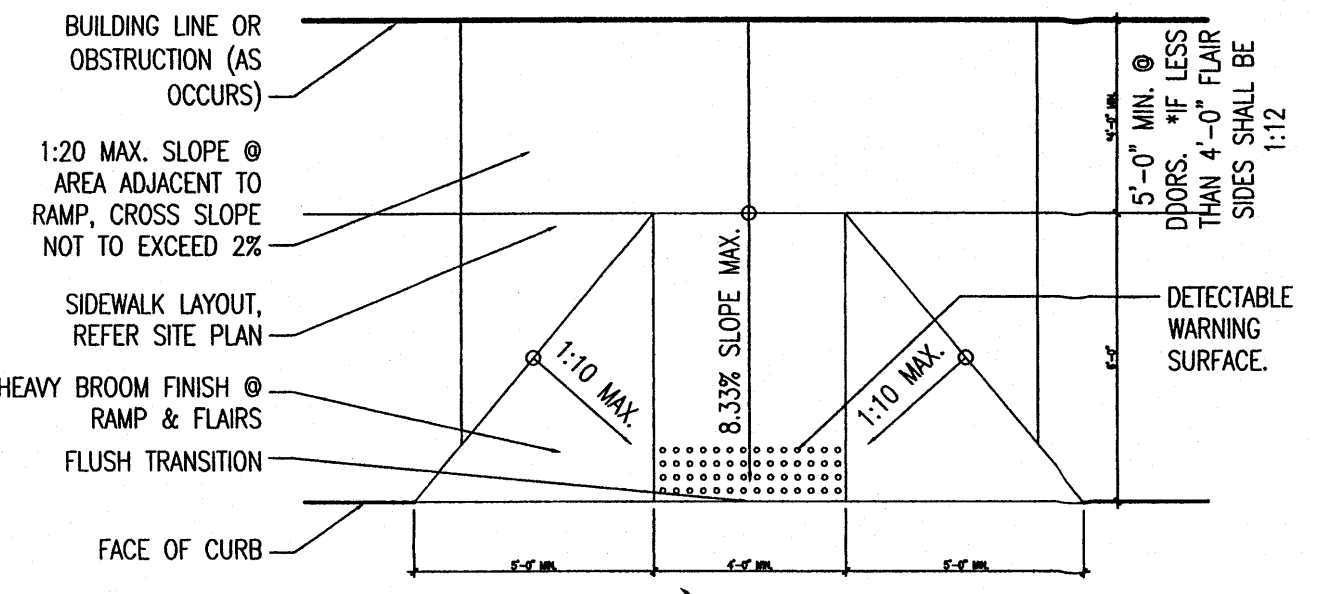

5 TYPICAL PLAN DETAIL
1/4"=1'-0"

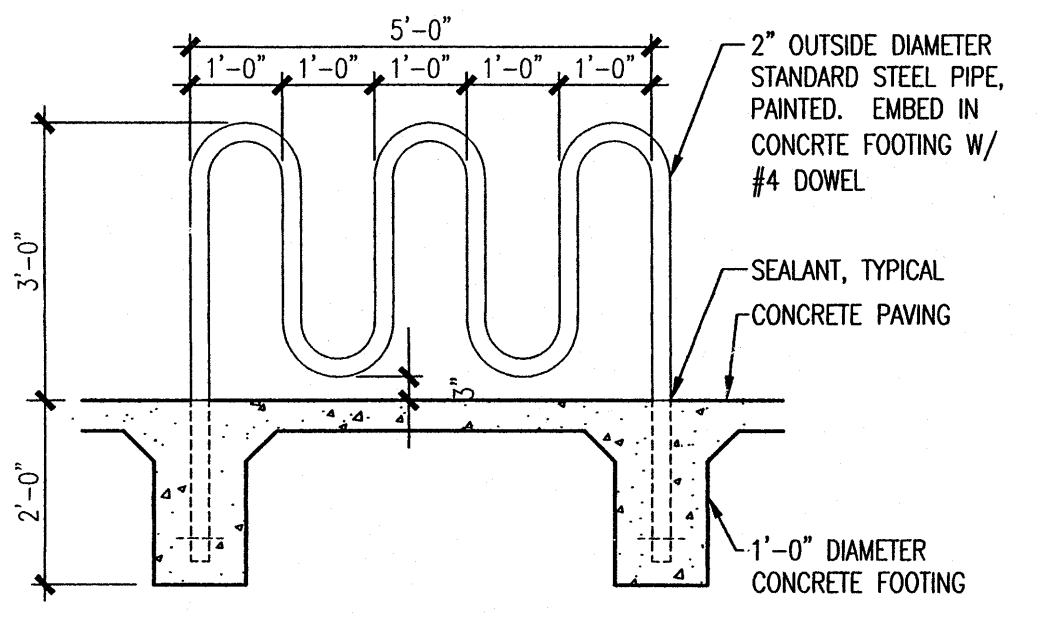
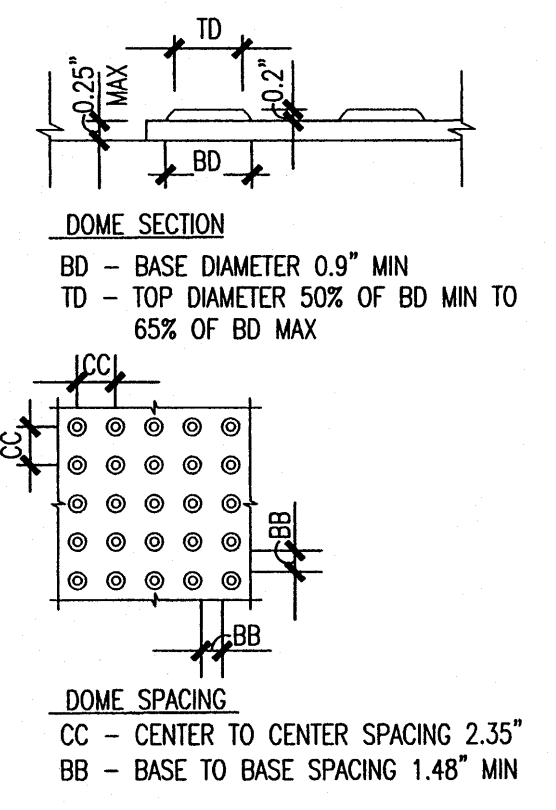

4 BIKE RACK DETAIL
1/2"=1'-0"

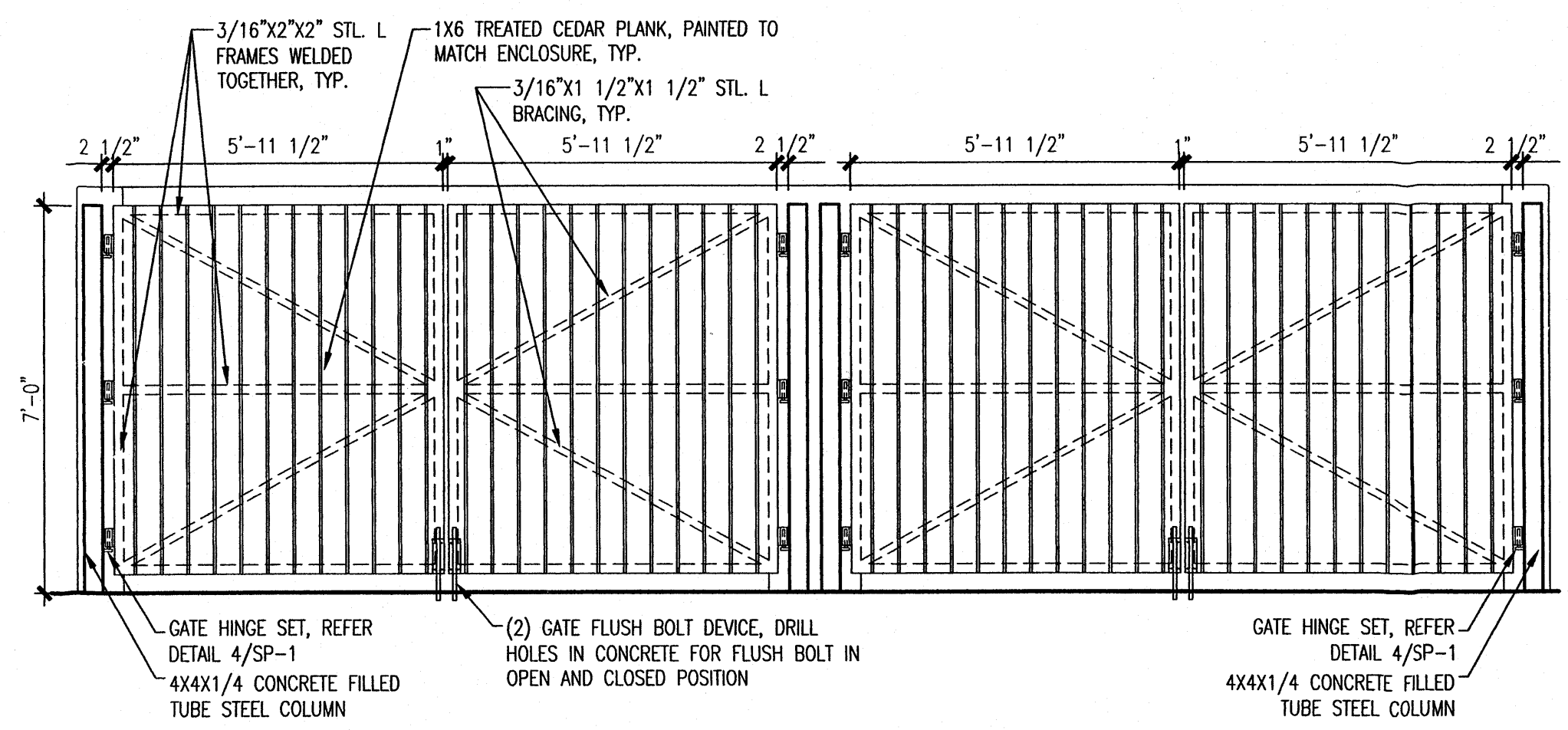

3 TRASH ENCLOSURE ELEVATION
3/8"=1'-0"

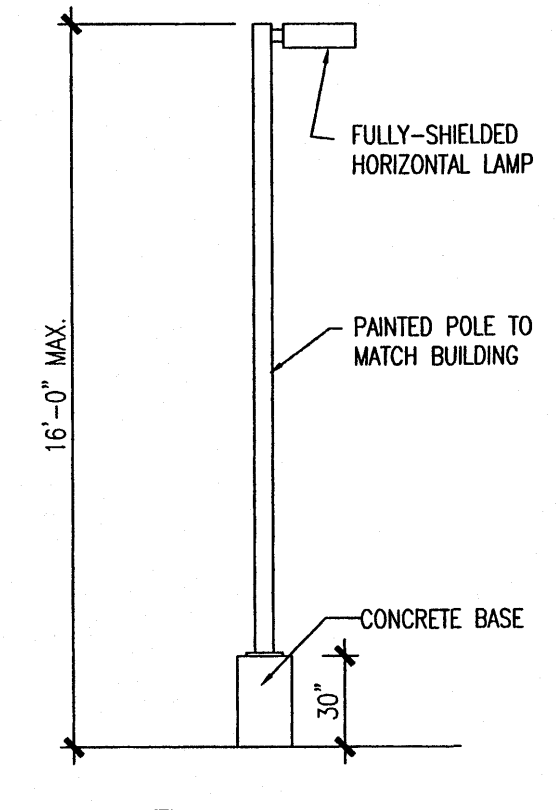

2 POLE LIGHT
N.T.S.

PARKING ANALYSIS:

EXISTING WORSHIP SEATING 400 = 400/4 = 100 SPACES REQUIRED
 EXISTING SPACES PROVIDED = 179
 EXISTING SPACES REMOVED WITH NEW ADDITION = (35)
 NEW WORSHIP SEATING TOTAL 600 = 600/4 = 150 SPACES REQUIRED
 EXISTING SPACES TO REMAIN = 144 SPACES
 NEW SPACES PROVIDED = 136 SPACES
 TOTAL SPACES PROVIDED = 280 SPACES
 INCLUDING 10 TOTAL HANDICAP
 7 BIKE SPACES & 2 MOTORCYCLE

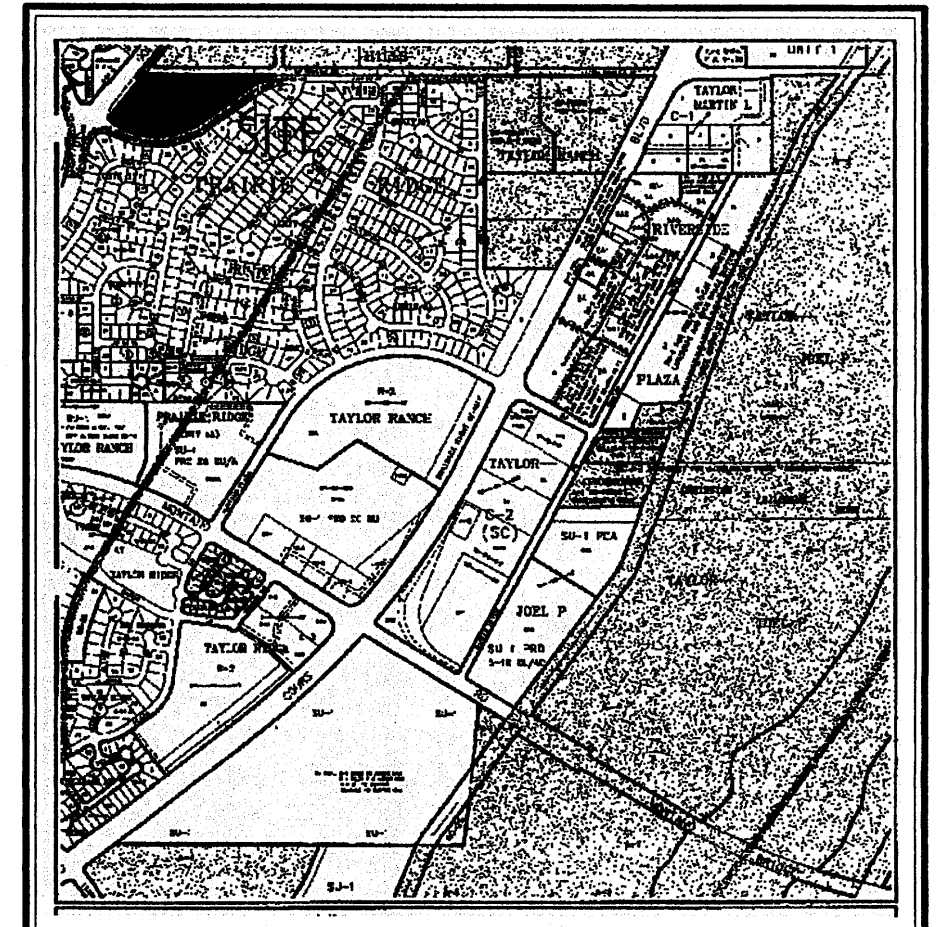

VICINITY MAP
ZONE ATLAS PAGE E-12

REMODEL AND ADDITIONS TO
FIRST BAPTIST CHURCH
OF WEST ALBUQUERQUE
 6400 GOLF COURSE RD., NW
 ALBUQUERQUE, NEW MEXICO 87120

PROJECT NO. _____
APPLICATION NO. _____
 IS AN INFRASTRUCTURE LIST REQUIRED? () YES () NO
 IF YES, THEN A SET OF APPROVED DRC PLANS WITH A WORK ORDER IS REQUIRED FOR ANY CONSTRUCTION WITHIN PUBLIC RIGHT-OF-WAY OR FOR CONSTRUCTION OF PUBLIC IMPROVEMENTS.
DRB SITE DEVELOPMENT PLAN FOR BUILDING PERMIT:
 TRAFFIC ENGINEER, TRANSPORTATION DIVISION _____ DATE _____
 ARCVLIA _____ DATE _____
 PARKS & RECREATION DEPARTMENT _____ DATE _____
 CITY ENGINEER _____ DATE _____
 ENVIRONMENTAL HEALTH DEPARTMENT (CONDITIONAL) _____ DATE _____
 SIGNED: *[Signature]* DATE: 6/1/9
 DRB CHAIRPERSON, ALBUQUERQUE PLANNING DEPARTMENT _____ DATE _____
 ENVIRONMENTAL HEALTH, IF NECESSARY _____ DATE _____

REVISIONS
 DATE: JULY 17, 2009
 SCALE: 1"=50'-0"
 DRAWING NAME: **SITE DEVELOPMENT PLAN FOR BLDG. PERMIT**
 SHEET NUMBER: **SDP-1**

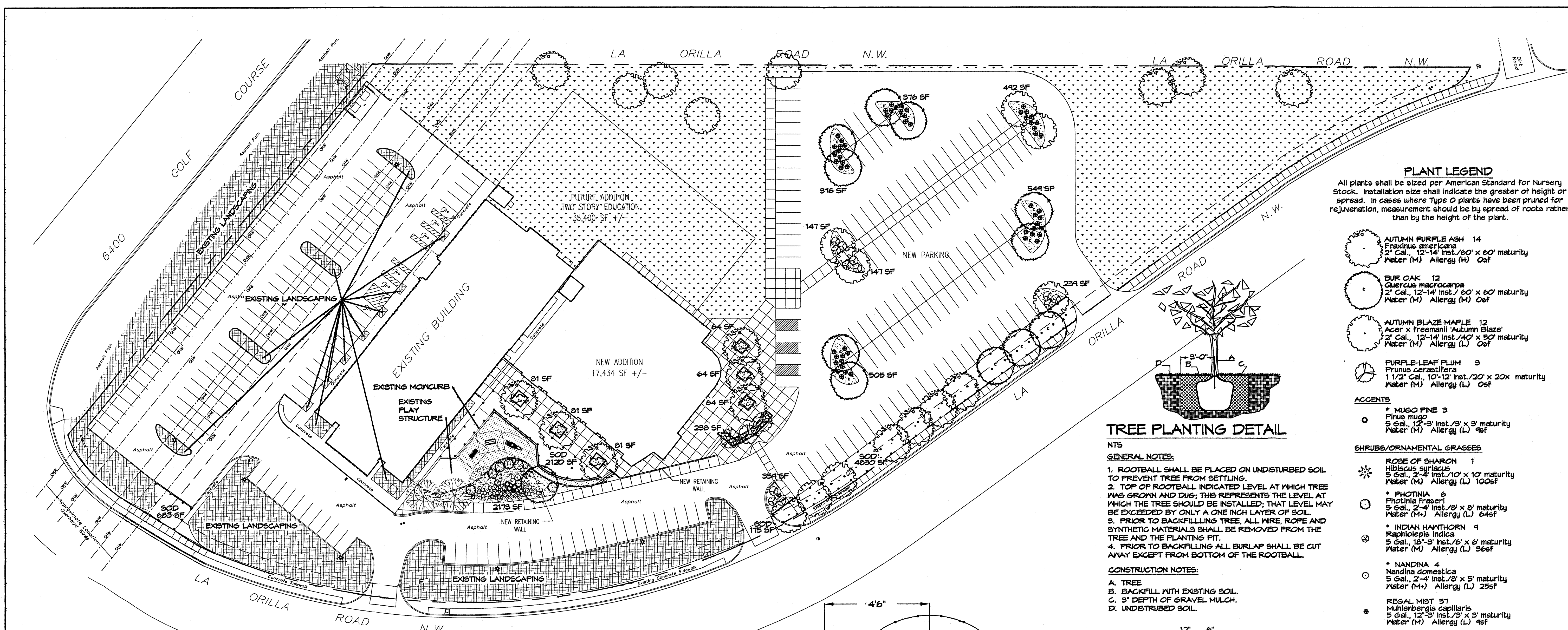

PLANT LEGEND
 All plants shall be sized per American Standard for Nursery Stock. Installation size shall indicate the greater of height or spread. In cases where Type O plants have been pruned for rejuvenation, measurement should be by spread of roots rather than by the height of the plant.

- AUTUMN PURPLE ASH 14
Fraxinus americana
 2" Cal., 12-14' Inst./60" x 60" maturity
 Water (M) Allergy (H) 0sf
- BUR OAK 12
Quercus macrocarpa
 2" Cal., 12-14' Inst./60" x 60" maturity
 Water (M) Allergy (M) 0sf
- AUTUMN BLAZE MAPLE 12
Acer x freemanii 'Autumn Blaze'
 2" Cal., 12-14' Inst./40" x 50" maturity
 Water (M) Allergy (L) 0sf
- PURPLE-LEAF PLUM 3
Prunus cerasifera
 1 1/2" Cal., 10-12' Inst./20" x 20" maturity
 Water (M) Allergy (L) 0sf

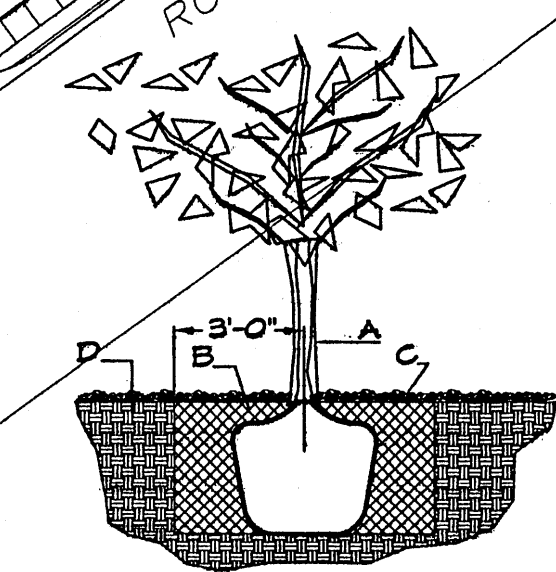

TREE PLANTING DETAIL

- GENERAL NOTES:**
- ROOTBALL SHALL BE PLACED ON UNDISTURBED SOIL TO PREVENT TREE FROM SETTLING.
 - TOP OF ROOTBALL INDICATED LEVEL AT WHICH TREE WAS GROWN AND DUG; THIS REPRESENTS THE LEVEL AT WHICH THE TREE SHOULD BE INSTALLED; THAT LEVEL MAY BE EXCEEDED BY ONLY A ONE INCH LAYER OF SOIL.
 - PRIOR TO BACKFILLING TREE, ALL WIRE, ROPE AND SYNTHETIC MATERIALS SHALL BE REMOVED FROM THE TREE AND THE PLANTING PIT.
 - PRIOR TO BACKFILLING ALL BURLAP SHALL BE CUT AWAY EXCEPT FROM BOTTOM OF THE ROOTBALL.

- CONSTRUCTION NOTES:**
- TREE
 - BACKFILL WITH EXISTING SOIL.
 - 3" DEPTH OF GRAVEL MULCH.
 - UNDISTURBED SOIL.

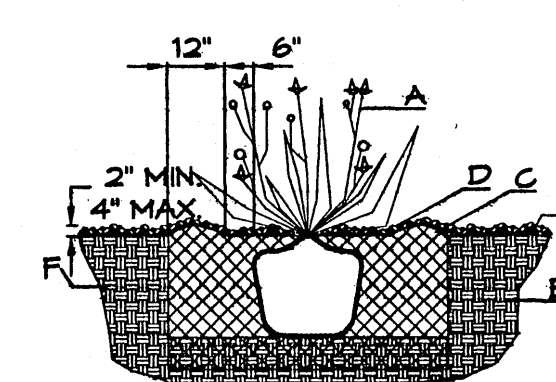

SHRUB PLANTING DETAIL

- GENERAL NOTES:**
- THE OUTSIDE DIAMETER OF THE WATER RETENTION BASIN SHALL BE TWICE THE DIAMETER OF THE SHRUB PLANTING PIT.
- CONSTRUCTION NOTES:**
- SHRUB.
 - BACKFILL WITH EXISTING SOIL.
 - EARTH BERM AROUND WATER RETENTION BASIN.
 - 3" DEPTH OF GRAVEL MULCH.
 - FINISH GRADE.
 - UNDISTURBED SOIL.

GRAVEL ACCENT DETAIL

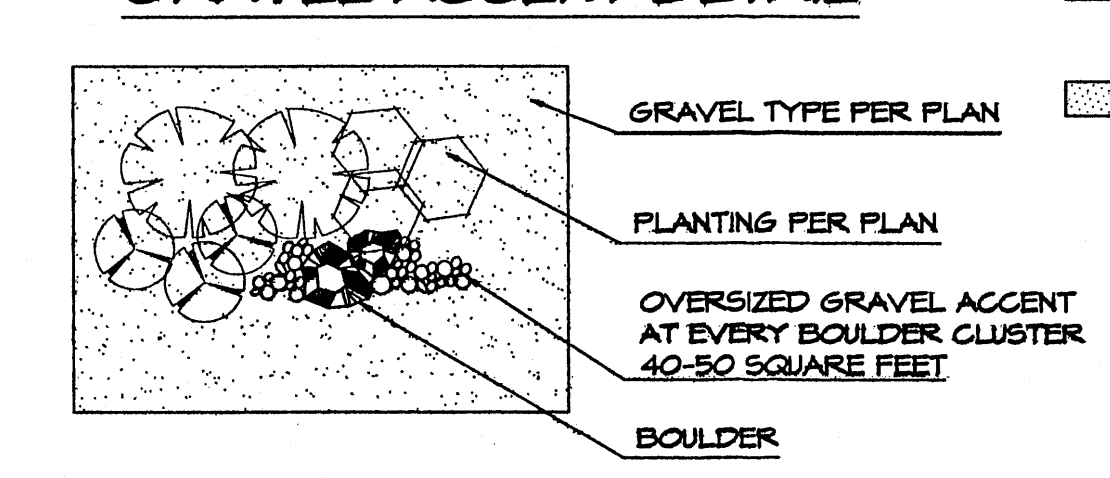

ACCENTS

- MUGO PINE 3
Pinus mugo
 5 Gal., 12-3" Inst./3" x 3" maturity
 Water (M) Allergy (L) 9sf

SHRUBS/ORNAMENTAL GRASSES

- ROSE OF SHARON 1
Hibiscus syriacus
 5 Gal., 2-4" Inst./10" x 10" maturity
 Water (M) Allergy (L) 100sf
- PHOTINIA 6
Photinia fraseri
 5 Gal., 2-4" Inst./8" x 8" maturity
 Water (M+) Allergy (L) 64sf
- INDIAN HAWTHORN 9
Raphiolepis indica
 5 Gal., 18-3" Inst./6" x 6" maturity
 Water (M) Allergy (L) 36sf
- NANDINA 4
Nandina domestica
 5 Gal., 2-4" Inst./8" x 8" maturity
 Water (M+) Allergy (L) 25sf
- REGAL MIST 57
Muhlenbergia capillaris
 5 Gal., 12-3" Inst./3" x 3" maturity
 Water (M) Allergy (L) 9sf
- POTENTILLA 15
Potentilla fruticosa
 1 Gal., 3-15" Inst./3" x 3" maturity
 Water (M+) Allergy (L) 9sf
- CATMINT 34
Nepeta mussini
 1 Gal., 3-15" Inst./1" x 2" maturity
 Water (M) Allergy (L) 4sf

GROUNDCOVERS

- LADY BANKS ROSE 12
Rosa banksiae
 5 Gal., 24-4" Inst./3" x 20" maturity
 Water (M) Allergy (L) 400sf
 Unstaked Groundcover
 Symbol indicates 2 plants
- PROSTRATE SUMAC 12
Rhus trilobata Prostrata
 1 Gal., 3-15" Inst./2" x 6" maturity
 Water (L+) Allergy (L) 36sf

HARDSCAPES

- MONOCURB
- COMMERCIAL GRADE STEEL EDGING
- OVERSIZED GRAVEL
- SOD WITH POP UP SPRINKLER
- SANTA FE BROWN GRAVEL WITH FILTER FABRIC TO A MINIMUM 2" DEPTH
- EXISTING NATIVE GRASSES/MESA SHRUBS. DISTURBED AREAS TO RECEIVE BROADCAST NATIVE SEED
- PLAY SAND

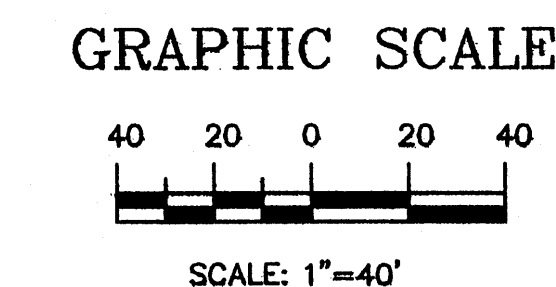

LANDSCAPE NOTES:
 Landscape maintenance shall be the responsibility of the Property Owner. The Property Owner shall maintain street trees in a living, healthy, and attractive condition.

It is the intent of this plan to comply with the City Of Albuquerque Water Conservation Landscaping and Water Waste Ordinance planting restriction approach. Approval of this plan does not constitute or imply exemption from water waste provisions of the Water Conservation Landscaping and Water Waste Ordinance.

Water management is the sole responsibility of the Property Owner. All landscaping will be in conformance with the City of Albuquerque Zoning Code, Street Tree Ordinance, Pollen Ordinance, and Water Conservation Landscaping and Water Waste Ordinance. In general, water conservative, environmentally sound landscape principles will be followed in design and installation.

Plant beds shall achieve 75% live ground cover at maturity.

Santa Fe Brown Gravel over Filter Fabric to a minimum depth of 3" shall be placed in all landscape areas which are not designated to receive native seed.

IRRIGATION NOTES:
 New Irrigation shall be a complete underground system with Trees to receive 1 Netafim spiral (50' length) with 3 loops at a final radius of 4.5' from tree trunk, pinned in place. Netafim shall have emitters 12" o.c. with a flow of 6 gph. Shrubs to receive (2) 1.0 GPH Drip Emitters. Drip and Bubbler systems to be tied to 1/2" poly pipe with flush caps at each end. Trees and shrubs shall be on separate valves.

New Irrigation shall be tied to existing system. Point of connection for irrigation system is unknown at current time and will be coordinated in the field.

Irrigation maintenance shall be the responsibility of the Property Owner.

Water and Power source shall be the responsibility of the Developer/Builder.

STREET TREE REQUIREMENTS - Minimum 2" Caliper

Street trees required under the City Of Albuquerque Street Tree Ordinance are as follows:

Name of Street: La Orilla
 Required 10 Provided 10

PARKING LOT TREE REQUIREMENTS - Minimum 2" Caliper

Shade trees required under the City Of Albuquerque Parking Lot Tree Ordinance are as follows:

1 Shade tree per 10 spaces
 Required 14 Provided 14

NOTE TO CLIENT:
 Should The Hilltop not receive a Grading and Drainage plan during the design process or the on-site grades differ from the Grading and Drainage plan received, The Hilltop reserves the right to apply slope stabilization materials where the specified gravel will not be suitable. Gravel smaller than 2-4" cobblestone will not stay on a slope greater than 3:1. If the grades are greater than what was originally designed, we will request an Infield change-order to lay cobblestone or rip-rap, in lieu of the specified gravel, to stabilize the slope. All vegetative material shall remain per plan.

LANDSCAPE CALCULATIONS

TOTAL LOT AREA	291907	square feet
TOTAL BUILDINGS AREA-EXISTING	20353	square feet
TOTAL BUILDINGS AREA-NEW ADDITION	17334	square feet
NET LOT AREA	254220	square feet
LANDSCAPE REQUIREMENT	15%	
TOTAL LANDSCAPE REQUIREMENT	38133	square feet
TOTAL NEW BED PROVIDED	6036	square feet
GROUNDCOVER REQ.	75%	square feet
TOTAL GROUNDCOVER REQUIREMENT	4527	square feet
TOTAL GROUNDCOVER PROVIDED	6036 (100%)	square feet
TOTAL EXISTING LANDSCAPING	40176	square feet
TOTAL NEW SOD AREA	7808	square feet
TOTAL LANDSCAPE PROVIDED	54020	square feet

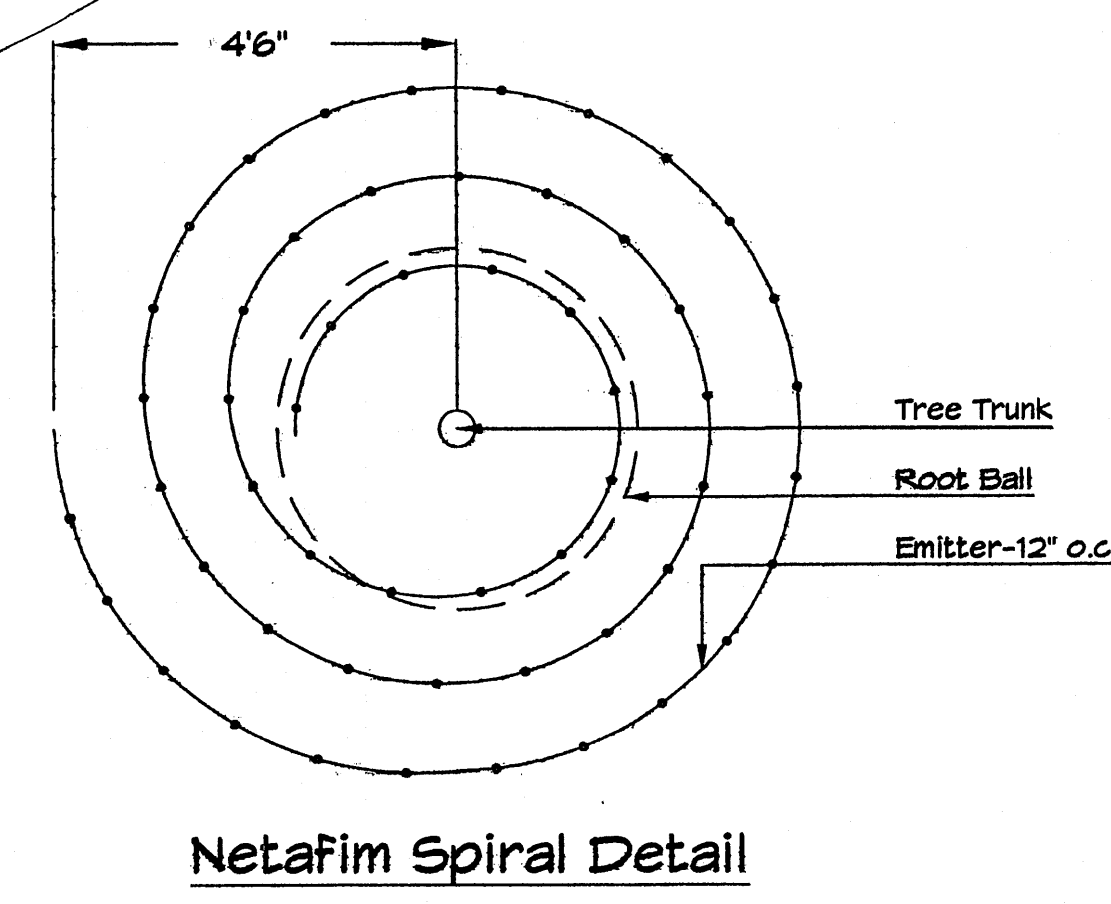

Cont. Lic. #26458
 7909 Edith N.E.
 Albuquerque, NM 87184
 Ph: (505) 898-9630
 Fax: (505) 898-7737
 cmj@hilltoplandscaping.com

LANDSCAPE ARCHITECT'S SEAL

STATE OF NEW MEXICO
 JAMES DE FLON
 7007
 REGISTERED LANDSCAPE ARCHITECT
 7-16-09
 JAMES DE FLON
 #0007

FIRST BAPTIST CHURCH OF WEST ALBUQUERQUE

LANDSCAPE PLAN

All creative ideas contained herein remain the property of The Hilltop Landscaping and Contractors and are protected by copyright laws. This is an original design and must not be reissued or copied unless applicable fees have been paid or other plans.

The Hilltop
 LANDSCAPE ARCHITECTS & CONTRACTORS

DRAWN BY: CAU
 REVISION # 1/7-16-09
 DATE 5-12-09

SHEET # L1 OF L1

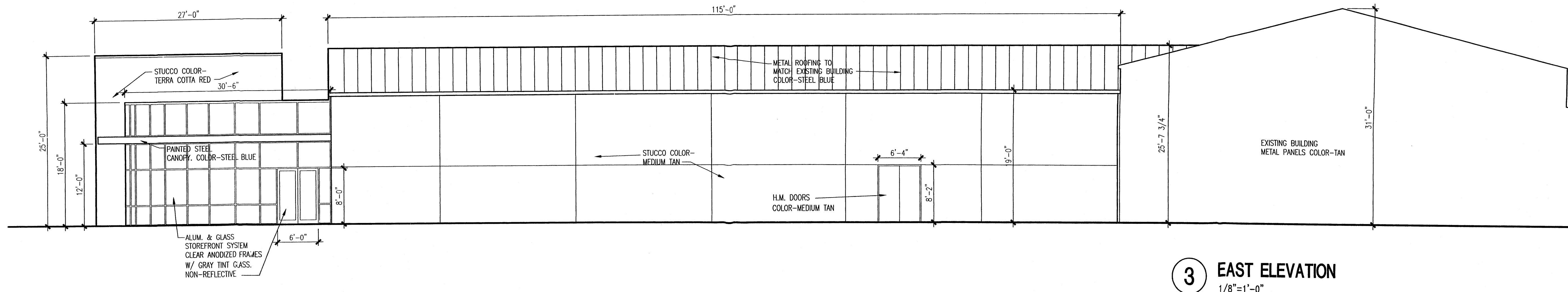

3 EAST ELEVATION
1/8"=1'-0"

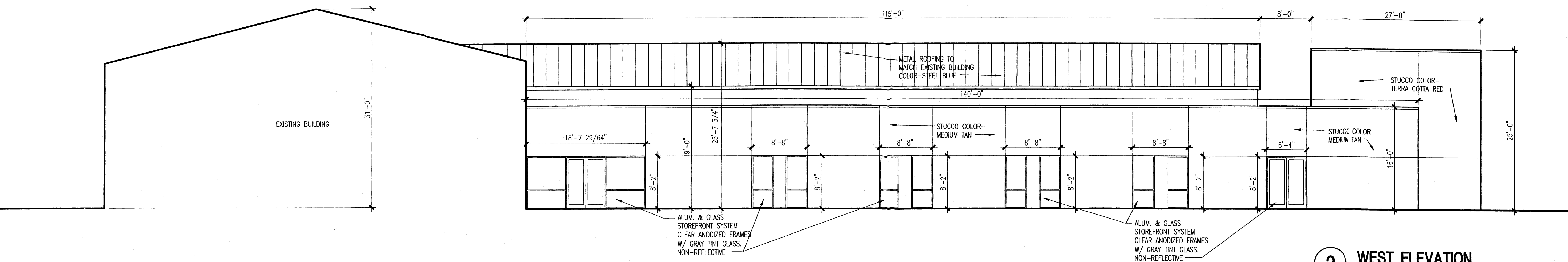

2 WEST ELEVATION
1/8"=1'-0"

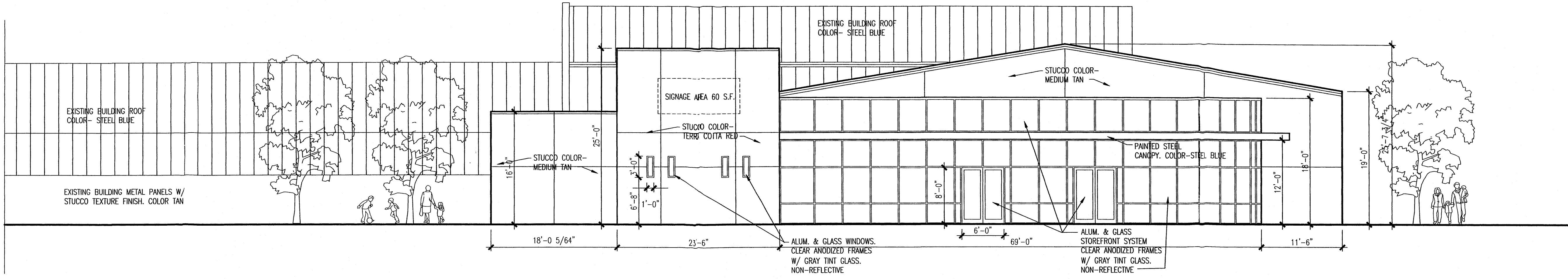

1 SOUTH ELEVATION
1/8"=1'-0"

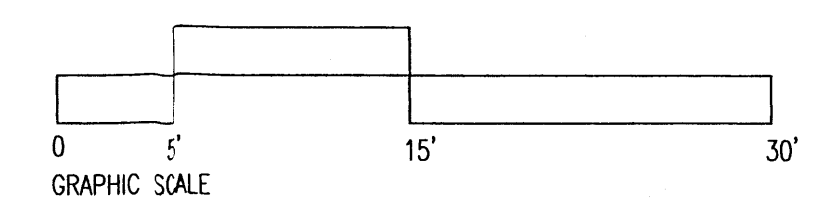

PROJECT

REMODEL AND ADDITIONS TO
FIRST BAPTIST CHURCH
OF WEST ALBUQUERQUE
 6400 GOLF COURSE RD., NW
 ALBUQUERQUE, NEW MEXICO 87120

REVISIONS

DATE JUNE 2, 2009

SCALE
1/8"=1'-0"

DRAWING NAME
BUILDING ELEVATIONS

SHEET NUMBER

SDP-2