

Vicinity Map

SUBDIVISION DATA / NOTES

1. PLAT WAS COMPILED USING EXISTING RECORD DATA & ACTUAL FIELD SURVEY.
2. BEARINGS ARE NEW MEXICO STATE PLANE GRID BEARINGS, CENTRAL ZONE, NAD 1983, AND ARE BASED ON ACS CONTROL MONUMENT 17, J14, AS SHOWN HEREON.
3. DISTANCES ARE GROUND DISTANCES.
4. PLATS USED TO ESTABLISH BOUNDARY.
 - A. LOT 16-A BEING A REPLAT OF A PORTION OF LOTS 13, 14, 15 & 16, BLOCK 3, ROMERO ADDITION, FILED: JUNE 7, 2007 IN PLAT BOOK 2007C, PAGE 156.
 - B. ROMERO ADDITION, FILED: DECEMBER 5, 1884, BOOK C, PAGE 125.
5. RECORD BEARINGS & DISTANCE ARE IN PARENTHESES ()
6. GROSS AREA: 0.3268 ACRES
7. NUMBER OF EXISTING LOTS: FOUR (4)
8. NUMBER OF LOTS CREATED: ONE (2)
9. NO PROPERTY WITHIN THE AREA OF THIS PLAT SHALL AT ANY TIME BE SUBJECT TO A DEED RESTRICTION, COVENANT, OR BINDING AGREEMENT PROHIBITING SOLAR COLLECTORS FROM BEING INSTALLED ON BUILDINGS OR ERCTED ON THE LOTS OR PARCELS WITHIN THE AREA OF PROPOSED PLAT. THE FOREGOING REQUIREMENT SHALL BE A CONDITION TO APPROVAL OF THIS PLAT.

LEGAL DESCRIPTION

LOTS NUMBERED SEVENTEEN (17), EIGHTEEN (18), NINETEEN (19) AND TWENTY (20) IN BLOCK NUMBERED THREE (3) OF THE MAP OF THE ROMERO ADDITION TO THE TOWN OF ALBUQUERQUE, NEW MEXICO, AS THE SAME IS SHOWN & DESIGNATED ON THE PLAT THEREOF, FILED IN THE OFFICE OF THE PROBATE CLERK & EX-OFFICIO RECORDER FOR BERNALILLO COUNTY, NEW MEXICO ON DECEMBER 5TH, 1884 IN VOLUME C, FOLIO 125.

FREE CONSENT

THE UNDERSIGNED OWNER(S) AND PROPRIETOR(S) OF THE PROPERTY DESCRIBED HEREON DO HEREBY CONSENT TO THE PLATTING OF SAID PROPERTY AS SHOWN HEREON AND THE SAME IS WITH THE FREE CONSENT AND IN ACCORDANCE WITH THEIR DESIRES AND SAID OWNERS WARRANT THAT THEY HOLD COMPLETE AND INDEFEASIBLE TITLE IN FEE SIMPLE TO THE LAND SUBDIVIDED.

OWNER(S) SIGNATURE: _____ DATE: _____
 OWNER(S) PRINT NAME: _____ TRACT: _____
 ADDRESS: _____
 ACKNOWLEDGMENT STATE OF NEW MEXICO)
) SS
 COUNTY OF BERNALILLO)
 THIS INSTRUMENT WAS ACKNOWLEDGED BEFORE ME THIS _____ DAY OF _____, 2016.
 BY: _____
 MY COMMISSION EXPIRES: _____

PUBLIC UTILITY EASEMENTS

PUBLIC UTILITY EASEMENTS SHOWN ON THIS PLAT ARE GRANTED FOR THE COMMON AND JOINT USE OF:
 A. PUBLIC SERVICE COMPANY OF NEW MEXICO, (PNM) A NEW MEXICO CORPORATION, (PNM ELECTRIC) FOR INSTALLATION, MAINTENANCE, AND SERVICE OF OVERHEAD AND UNDERGROUND ELECTRICAL LINES, TRANSFORMERS, AND OTHER EQUIPMENT, AND RELATED FACILITIES REASONABLY NECESSARY TO PROVIDE ELECTRICAL SERVICES;
 B. NEW MEXICO GAS COMPANY, FOR INSTALLATION, MAINTENANCE, AND SERVICE OF NATURAL GAS LINES, VALVES AND OTHER EQUIPMENT AND FACILITIES REASONABLY NECESSARY TO PROVIDE NATURAL GAS SERVICES;

C. QWEST FOR THE INSTALLATION, MAINTENANCE AND SERVICE OF SUCH LINES, CABLE AND OTHER RELATED EQUIPMENT AND FACILITIES REASONABLY NECESSARY TO PROVIDE COMMUNICATION SERVICES;

4. CABLE TV FOR THE INSTALLATION, MAINTENANCE, AND SERVICE OF SUCH LINES, CABLE AND OTHER RELATED EQUIPMENT AND FACILITIES REASONABLY NECESSARY TO PROVIDE CABLE SERVICES.
 INCLUDED IS THE RIGHT TO BUILD, REBUILD, CONSTRUCT, RECONSTRUCT, LOCATE, RELOCATE, CHANGE, REMOVE, REPLACE, MODIFY, RENEW, OPERATE, AND MAINTAIN FACILITIES FOR THE PURPOSES DESCRIBED ABOVE, TOGETHER WITH FREE ACCESS TO, FROM AND OVER SAID EASEMENTS, WITH THE RIGHT AND PRIVILEGE OF GOING UPON, OVER AND ACROSS ADJOINING LANDS OF GRANITOR FOR THE PURPOSES SET FORTH HEREIN AND WITH THE RIGHT TO UTILIZE THE RIGHT-OF-WAY AND EASEMENT TO EXTEND SERVICES TO CUSTOMERS OF GRANTEE INCLUDING SUFFICIENT WORKING AREA SPACE FOR ELECTRIC TRANSFORMERS, WITH THE RIGHT AND PRIVILEGE TO TRIM AND REMOVE TREES, SHRUBS OR BUSHES WHICH INTERFERE WITH THE PURPOSES SET FORTH HEREIN, NO BUILDING, SIGN, POOL (ABOVEGROUND OR SUBSURFACE), HOT TUB, CONCRETE OR WOOD POOL DECKING, OR OTHER STRUCTURES SHALL BE ERCTED OR CONSTRUCTED ON SAID EASEMENTS NOR SHALL ANY WELL BE DRILLED OR OPERATED THEREON. PROPERTY OWNERS SHALL BE SOLELY RESPONSIBLE FOR CORRECTING ANY VIOLATIONS OF NATIONAL ELECTRICAL SAFETY CODE BY CONSTRUCTION OF POOLS, DECKING OR ANY STRUCTURES ADJACENT TO OR NEAR EASEMENTS SHOWN ON THIS PLAT.

EASEMENTS FOR ELECTRIC TRANSFORMERS/SWITCHEARS, AS INSTALLED, SHALL EXTEND TEN FEET (10') IN FRONT OF TRANSFORMER/SWITCHEAR DOORS AND FIVE FEET (5') ON EACH SIDE.

DISCLAIMER

IN APPROVING THIS PLAT, PUBLIC SERVICE COMPANY OF NEW MEXICO (PNM) AND NEW MEXICO GAS COMPANY (NMGC) DID NOT CONDUCT A TITLE SEARCH OF THE PROPERTIES SHOWN HEREON. CONSEQUENTLY, PNM AND NMGC DO NOT WAIVE NOR RELEASE ANY EASEMENT OR EASEMENT RIGHTS WHICH MAY HAVE BEEN GRANTED BY PRIOR PLAT, REPLAT OR OTHER DOCUMENT AND WHICH ARE NOT SHOWN ON THIS PLAT.

PLAT OF
TRACTS 20-A AND 20-B
ROMERO ADDITION
 TOWN OF ALBUQUERQUE GRANT
 BERNALILLO COUNTY, NEW MEXICO
 FEBRUARY 2016

PURPOSE OF PLAT
 THE PURPOSE OF THIS PLAT IS TO COMBINE FOUR (4) LOTS INTO TWO (2) LOTS, AND TO GRANT ANY EASEMENT(S) AS SHOWN.

PROJECT: _____
 APPLICATION: _____

D.R.B. APPROVALS: _____

CITY SURVEYOR _____ DATE _____

TRAFFIC ENGINEERING _____ DATE _____

PARKS & RECREATION DEPARTMENT _____ DATE _____

A.B.C.W.U.A. _____ DATE _____

A.M.A.F.C.A. _____ DATE _____

CITY ENGINEER _____ DATE _____

DDB CHAIRPERSON, PLANNING DEPARTMENT _____ DATE _____

ENVIRONMENTAL HEALTH DEPARTMENT _____ DATE _____

UTILITY APPROVALS

P.N.M. ELECTRIC SERVICES _____ DATE _____

NEW MEXICO GAS COMPANY _____ DATE _____

QWEST CORPORATION D/B/A CENTURYLINK QC _____ DATE _____

COMCAST CABLE COMMUNICATION, INC. _____ DATE _____

SURVEYORS CERTIFICATE

I, ANTHONY L. HARRIS, A NEW MEXICO REGISTERED PROFESSIONAL SURVEYOR HEREBY CERTIFY THAT THIS SURVEY PLAT WAS PREPARED FROM AN ACTUAL GROUND SURVEY PERFORMED BY ME OR UNDER MY SUPERVISION, THAT I AM RESPONSIBLE FOR THIS SURVEY, THAT THIS SURVEY IS TRUE AND CORRECT TO THE BEST OF MY KNOWLEDGE AND BELIEF, THAT THIS SURVEY PLAT AND THE FIELD SURVEY UPON WHICH IT IS BASED MEET THE MINIMUM STANDARDS FOR SURVEYING IN NEW MEXICO, AND THAT THIS SURVEY IS NOT A LAND DIVISION OR SUBDIVISION AS DEFINED IN THE NEW MEXICO SUBDIVISION ACT. THIS IS A SURVEY PLAT OF AN EXISTING TRACT OR TRACTS.

ANTHONY L. HARRIS, N.M.L.S. NO. 11463 _____ DATE _____

THE SURVEY OFFICE, LLC
 333 LOMAS BLVD., N.E.
 ALBUQUERQUE, NEW MEXICO 87102
 PHONE: (505) 998-0303
 FAX: (505) 998-0306
T10N R3E SEC. 17

THIS IS TO CERTIFY THAT TAXES ARE CURRENT & PAID ON
 UPG#: _____
 PROPERTY OWNER OF RECORD: _____
 BERNALILLO COUNTY TREASURERS OFFICE: _____

KINLEY AVENUE NW
 60' RIGHT-OF-WAY
 FILED: DECEMBER 5, 1884
 BOOK C, PAGE 125

PLAT OF
TRACTS 20-A AND 20-B
ROMERO ADDITION
 TOWN OF ALBUQUERQUE GRANT
 PROJECTED SECTION 17, TOWNSHIP 10 N., RANGE 3 E. N.M.P.M.
 BERNALILLO COUNTY, NEW MEXICO
 FEBRUARY 2016

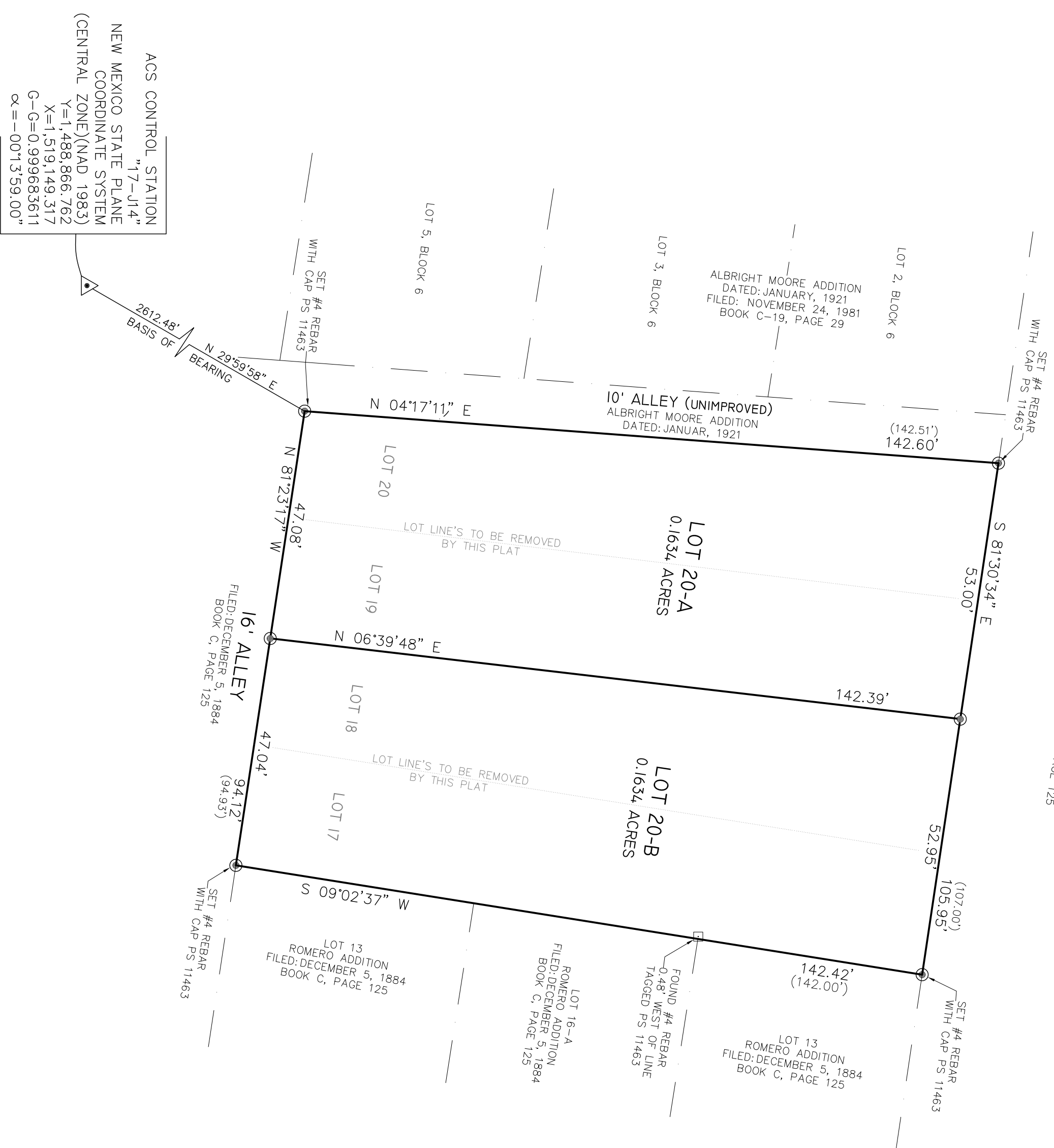

MONUMENT LEGEND

- - FOUND MONUMENT AS NOTED
- - SET 1/2" REBAR W/PLASTIC CAP STAMPED "PLS 11463" UNLESS OTHERWISE NOTED

