

SITE DEVELOPMENT PLAN FOR SUBDIVISION AMENDMENT LOT 1, BLOCK A-1-A1, AMERICAN SQUARE

SHEET INDEX

DESCRIPTION	SHEET
COVER SHEET	1 of 4
SITE DEVELOPMENT PLAN FOR SUBDIVISION AMENDMENT	2 of 4
SITE DEVELOPMENT PLAN FOR SUBDIVISION AMENDMENT	3 of 4
UTILITY PLAN	4 of 4

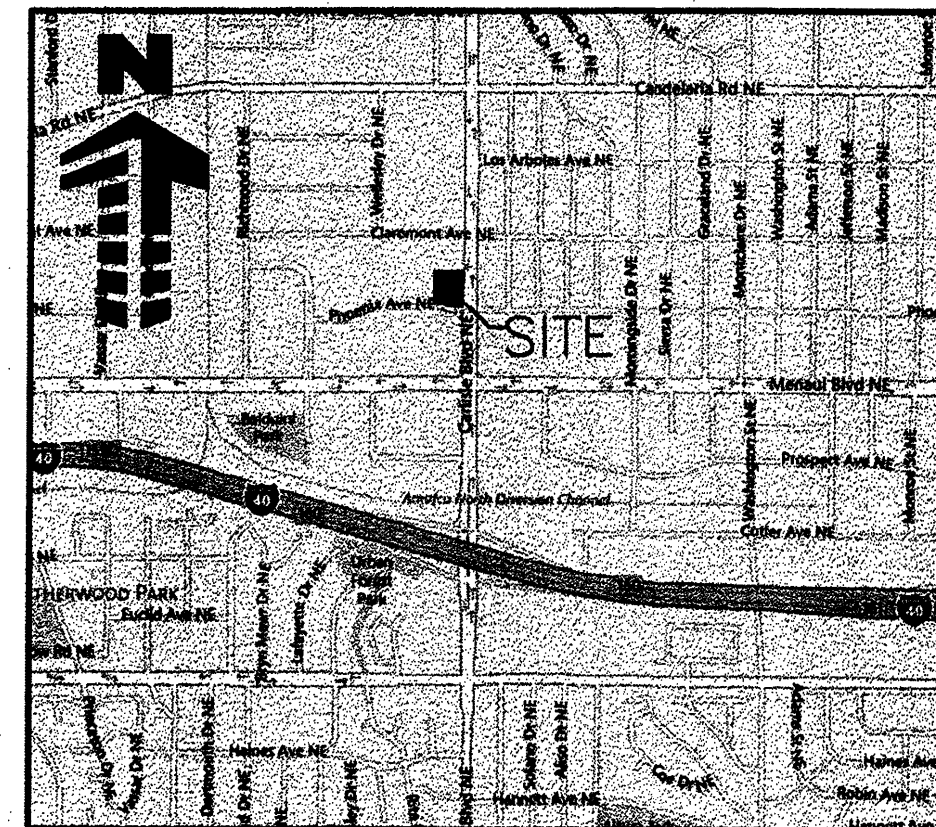

VICINITY MAP
NOT TO SCALE

LEGAL DESCRIPTION

LOT 1, BLOCK A-1-A1 AMERICAN SQUARE SUBDIVISION, CITY OF ALBUQUERQUE, COUNTY OF BERNALILLO, STATE OF NEW MEXICO, CONTAINING 1.1038 ACRES (48,082 SQ FT) MORE OR LESS.

GENERAL NOTES:

- CONTRACTOR SHALL BE RESPONSIBLE FOR RAZING AND REMOVAL OF THE EXISTING STRUCTURES, RELATED UTILITIES, PAVING, UNDERGROUND STORAGE TANKS AND ANY OTHER EXISTING IMPROVEMENTS AS NOTED.
- CONTRACTOR IS TO REMOVE AND DISPOSE OF ALL DEBRIS, RUBBISH AND OTHER MATERIALS RESULTING FROM PREVIOUS AND CURRENT DEMOLITION OPERATIONS. DISPOSAL WILL BE IN ACCORDANCE WITH ALL LOCAL, STATE AND/OR FEDERAL REGULATIONS GOVERNING SUCH OPERATIONS.
- THE GENERAL CONTRACTOR WILL BE HELD SOLELY RESPONSIBLE FOR AND SHALL TAKE ALL PRECAUTIONS NECESSARY TO AVOID PROPERTY DAMAGE TO ADJACENT PROPERTIES DURING THE CONSTRUCTION PHASES OF THIS PROJECT.
- WARRANTY/DISCLAIMER:**
THE DESIGNS REPRESENTED IN THESE PLANS ARE IN ACCORDANCE WITH ESTABLISHED PRACTICES OF CIVIL ENGINEERING FOR THE DESIGN FUNCTIONS AND USES INTENDED BY THE OWNER AT THIS TIME. HOWEVER, NEITHER THE ENGINEER NOR ITS PERSONNEL CAN OR DO WARRANT THESE DESIGNS OR PLANS AS CONSTRUCTED EXCEPT IN THE SPECIFIC CASES WHERE THE ENGINEER INSPECTS AND CONTROLS THE PHYSICAL CONSTRUCTION ON A CONTEMPORARY BASIS AT THE SITE.
- SAFETY NOTICE TO CONTRACTOR:**
IN ACCORDANCE WITH GENERALLY ACCEPTED CONSTRUCTION PRACTICES, THE CONTRACTOR SHALL BE SOLELY AND COMPLETELY RESPONSIBLE FOR CONDITIONS OF THE JOB SITE INCLUDING SAFETY OF ALL PERSONS AND PROPERTY DURING PERFORMANCE OF THE WORK. THIS REQUIREMENT WILL APPLY CONTINUOUSLY AND NOT BE LIMITED TO NORMAL WORKING HOURS. ANY CONSTRUCTION OBSERVATION BY THE ENGINEER OF THE CONTRACTOR'S PERFORMANCE IS NOT INTENDED TO INCLUDE REVIEW OF THE ADEQUACY OF THE CONTRACTOR'S SAFETY MEASURES, IN, ON OR NEAR THE CONSTRUCTION SITE.
- ALL CONSTRUCTION WITHIN STATE HIGHWAY DEPARTMENT RIGHT-OF-WAY SHALL BE COORDINATED WITH THE HIGHWAY DEPARTMENT RESIDENT MAINTENANCE ENGINEER.
- ALL SITE WORK FOR THIS PROJECT SHALL MEET OR EXCEED THE SPECIFICATIONS OF THE RELEVANT UTILITY COMPANY OR REGULATORY AGENCY AND THE SPECIFICATIONS FOR THE CONSTRUCTION OF THE EXISTING IMPROVEMENTS WHICH ARE BEING ALTERED OR REPLACED. CONTRACTOR SHALL CONTACT THE ENGINEER FOR SPECIFICATION SECTIONS FOR ITEMS SUCH AS LANDSCAPING AND IRRIGATION THAT ARE AFFECTED BY THE WORK BUT NOT COMPLETELY DETAILED OR SPECIFIED ON THESE PLANS.
- CONSTRUCTION AND INSTALLATION OF 1,200 S.F. KIOSK, ALL UTILITY ENTRANCES, AND 2-20,000 GALLON UNDERGROUND TANKS SHALL BE IN ACCORDANCE WITH ASSOCIATED PLANS.
- THE GENERAL CONTRACTOR TO FIELD COORDINATE THE CANOPY SIGN LOCATION WITH MURPHY'S CONSTRUCTION SUPERVISOR.
- STAGE II VAPOR RECOVERY SYSTEM IS NOT REQUIRED.
- CONTRACTOR REQUIRED TO KEEP REDEFINE AS-BUILTS AND PROVIDE THOSE TO MURPHY UPON COMPLETION.
- CONTRACTOR IS RESPONSIBLE FOR CONSTRUCTION STAKING.

CONTACTS

DEVELOPER:
MURPHY OIL USA
422 NORTH WASHINGTON
EL DORADO, ARKANSAS 71730
TEL: (870) 875-7829
CONTACT: RUSTY COAN, PE

ARCHITECT:
BRR ARCHITECTURE, INC.
6700 ANTIOCH PLAZA, SUITE 300
MERRIAM, KANSAS 66204
TEL: (913) 282-9095
CONTACT: MICHAEL RUCERETO

UTILITY COMPANY
PNM-ELECTRIC SERVICE
4201 EDITH BOULEVARD NE
ALBUQUERQUE, NM 87107
TEL: (505) 241-3697
FAX: (505) 241-3415
CONTACT: MIKE MOYER

CIVIL ENGINEER:
GALLOWAY & COMPANY, INC.
5300 DTC PARKWAY, SUITE 100
GREENWOOD VILLAGE, CO 80111
TEL: 303-770-8884
CONTACT: BRYAN REID, PE

LANDSCAPE ARCHITECT:
GALLOWAY & COMPANY, INC.
5300 DTC PARKWAY, SUITE 100
GREENWOOD VILLAGE, CO 80111
TEL: 303-770-8884
CONTACT: JOE WILSON, RLA, CID

PROJECT NUMBER: 1008124
APPLICATION NUMBER: 12EPC-40078

THIS PLAN IS CONSISTENT WITH THE SPECIFIC SITE DEVELOPMENT PLAN APPROVED BY THE ENVIRONMENTAL PLANNING COMMISSION (EPC), DATED 11/02/12, AND THE FINDINGS AND CONDITIONS IN THE OFFICIAL NOTIFICATION OF DECISION ARE SATISFIED.

IS AN INFRASTRUCTURE LIST REQUIRED? () YES () NO IF YES THEN A SET OF APPROVED IFC PLANS WITH A WORK ORDER IS REQUIRED FOR ANY CONSTRUCTION WITHIN PUBLIC RIGHT-OF-WAY OR FOR CONSTRUCTION OF PUBLIC IMPROVEMENTS.

DRB SITE DEVELOPMENT PLAN SIGNOFF APPROVAL:

TRAFFIC ENGINEERING, TRANSPORTATION DIVISION	7-10-13
DATE	
ABONIA	07/10/13
DATE	
SARAL S. DUMONT	7-10-13
PARKS AND RECREATION DEPARTMENT	DATE
DATE	
CITY ENGINEER	7-10-12
DATE	
NA	DATE
ENVIRONMENTAL HEALTH DEPARTMENT (CONDITIONAL)	DATE
DATE	
SOLO WASH MANAGEMENT	7-10-13
DATE	
DRB PERSONNEL, PLANNING DEPARTMENT	DATE

UTILITY NOTIFICATION CENTER
CENTER OF NEW MEXICO
(800) 321-ALERT
CALL 2-BUSINESS DAYS IN ADVANCE BEFORE
YOU DIG, GRADE, OR EXCAVATE FOR THE
MARKING OF UNDERGROUND MEMBER UTILITIES

CITY PROJECT NUMBER: 1008124
CASE# 12EPC-40078
CASE# 12EPC-40079
DATE: FEBRUARY 28, 2013

Galloway
Planning, Architecture, Engineering
5300 DTC Parkway, Suite 100
Greenwood Village, CO 80111
303-770-8884
www.gallowayUS.com

MURPHY EXPRESS
MURPHY OIL U.S.A. INC.
422 NORTH WASHINGTON
EL DORADO, ARKANSAS 71730

**MURPHY OIL
MURPHY EXPRESS SITE**

CARLISLE BLVD. & PHOENIX AVE.
ALBUQUERQUE, NEW MEXICO

Project No: MOC000024
Sheet Scale: 1" = 20'
Designed By: ZMR
Drawn By: JAR
Date: NOVEMBER 2012
Disk File: MOC024_P_1-SDP Cover

COVER SHEET

ht12001

SITE PLAN FOR SUBDIVISION LOT 1, BLOCK A-1-A1, AMERICAN SQUARE

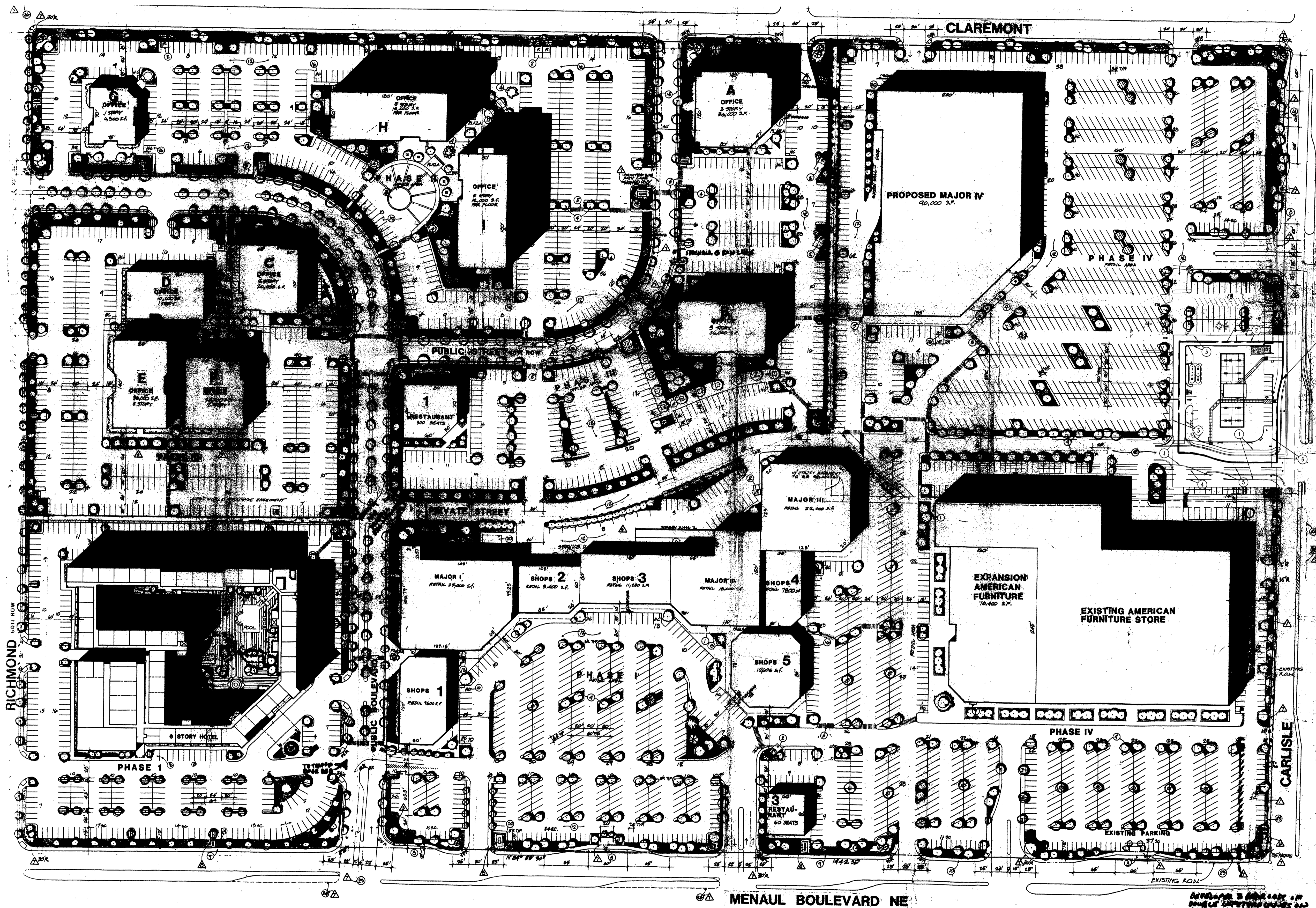

LOT 1, BLOCK A-1-A1
AMERICAN SQUARE

- ① EXISTING PRIVATE DRAINAGE AND ACCESS, PUBLIC WATER, POWER AND COMMUNICATION AND GAS LINE EASEMENT WIDTH VARIES FROM 50'-65' (10/28/1990 - BK. 90C, PG. 269)
- ② EXISTING PERMANENT JOINT USE AREAS (07/14/1993, BK. 9318-PGS. 8728-8738)
- ③ EXISTING DRIVE ANGLES TO BE PRESERVED AND PERMANENT JOINT USE AREAS (06/15/1990, BK. 90-10 PG. 1983-1990)
- ④ EXISTING 20 FOOT WATERLINE EASEMENT (10/28/1990 - 90C-269)
- ⑤ EXISTING M&T EASEMENT (5/4/1987 - BK. 482-A, PG. 589-590)
- ⑥ EXISTING 10' OVERHEAD & UNDERGROUND UTILITY EASEMENT; EASEMENTS AS SET FORTH ON THE PLAT RECORDED IN MAP BOOK C 36, FOLIO 33; MAP BOOK C37, FOLIO 60; MAP BOOK 90C, FOLIO 80 AND MAP BOOK 90C, FOLIO 269, RECORDS OF BERNALILLO COUNTY, NEW MEXICO.

NOTE: PORTIONS OF THE EXISTING ACCESS EASEMENT (1) ARE ENCUMBERED BY SIDEWALK, CURB & GUTTER AND LANDSCAPING.

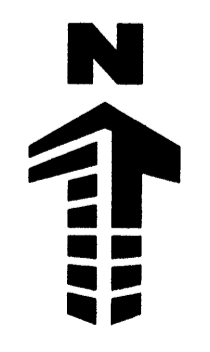

NOT TO SCALE

CITY PROJECT NUMBER: 1008124
CASE# 12EPC-40078
CASE# 12EPC-40079
DATE: FEBRUARY 28, 2013

No.	REVISION	DATE

Galloway
Planning, Architecture, Engineering
5300 DTC Parkway, Suite 100
Greenwood Village, CO 80111
303.770.3638
www.gallowayus.com

MURPHY EXPRESS
MURPHY OIL U.S.A. INC.
422 NORTH WASHINGTON
EL DORADO, ARKANSAS 71730

**MURPHY OIL
MURPHY EXPRESS SITE**

CARLISLE BLVD. & PHOENIX AVE.
ALBUQUERQUE, NEW MEXICO

Project No: MOC000024
Sheet Scale: NOT TO SCALE
Designed By: ZMR
Drawn By: JAR
Date: NOVEMBER 2012
Disk File: MOC024_P_2-OV Site

**SITE DEVELOPMENT
PLAN FOR
SUBDIVISION
AMENDMENT**

SITE PLAN FOR SUBDIVISION LOT 1, BLOCK A-1-A1, AMERICAN SQUARE

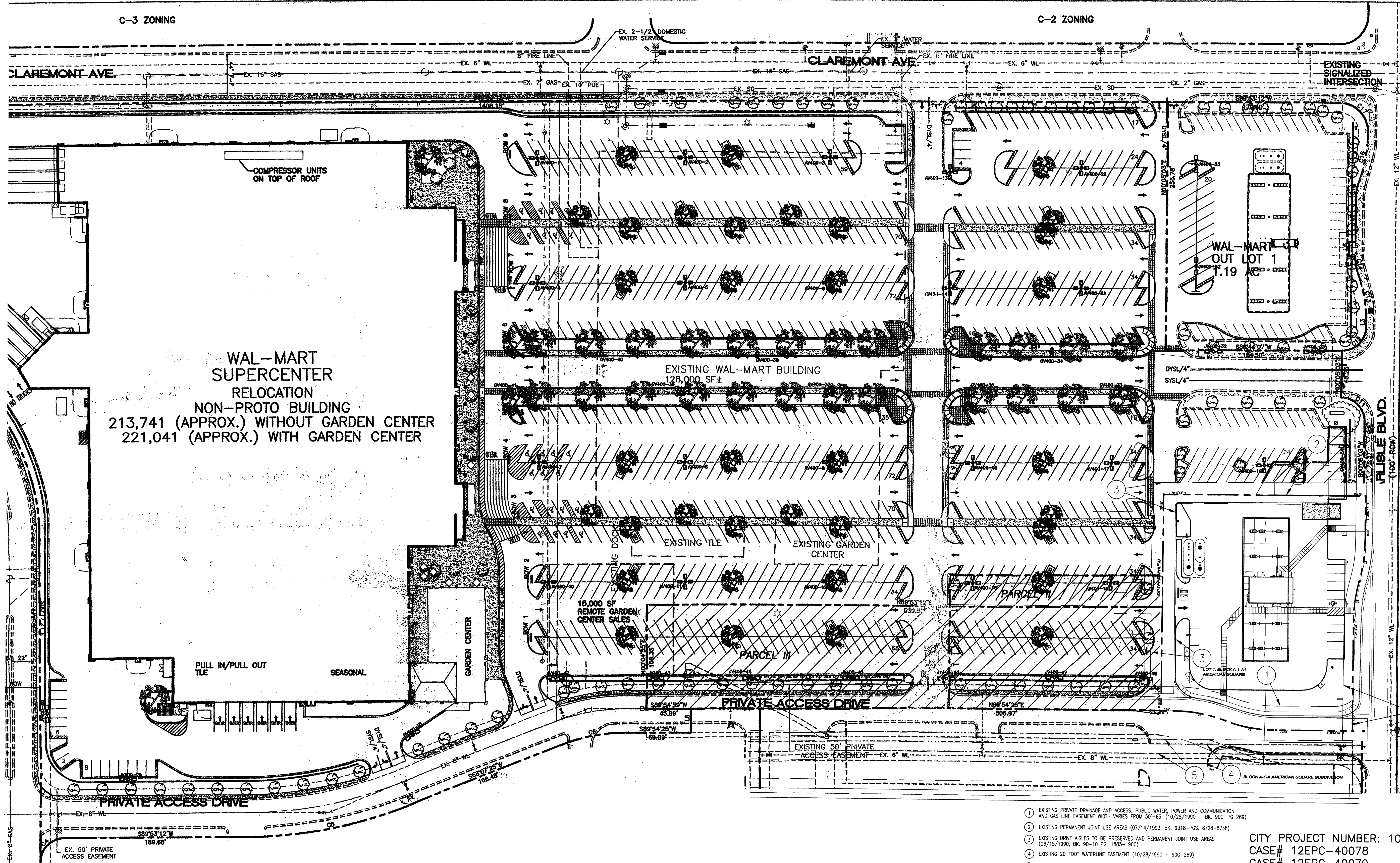

- ① EXISTING PRIVATE DRAINAGE AND ACCESS, PUBLIC WATER, POWER AND COMMUNICATION AND GAS LINE EASEMENT WIDTH VARIES FROM 50'-85' (10/28/1990 - BK. 90C, PG. 269)
 - ② EXISTING PERMANENT JOINT USE AREAS (07/14/1993, BK. 9318-PGS. 8728-8738)
 - ③ EXISTING DRIVE AISLES TO BE PRESERVED AND PERMANENT JOINT USE AREAS (06/15/1990, BK. 90-10 PG. 1883-1900)
 - ④ EXISTING 20 FOOT WATERLINE EASEMENT (10/28/1990 - 90C-269)
 - ⑤ EXISTING MIST&T EASEMENT (5/4/1987 - BK. 482-A, PG. 589-590)
 - ⑥ EXISTING 10' OVERHEAD & UNDERGROUND UTILITY EASEMENT. EASEMENTS AS SET FORTH ON THE PLAN RECORDED IN MAP BOOK C 36, FOLIO 33; MAP BOOK C37, FOLIO 60; MAP BOOK 90C, FOLIO 80 AND MAP BOOK 90C, FOLIO 269.
- NOTE: PORTIONS OF THE EXISTING ACCESS EASEMENT (1) ARE ENCUMBERED BY SIDEWALK, CURB & GUTTER AND LANDSCAPING.

CITY PROJECT NUMBER: 1008124
CASE# 12EPC-40078
CASE# 12EPC-40079
DATE: FEBRUARY 28, 2013

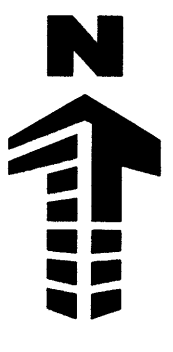

NOT TO SCALE

NO.	REVISION	DATE

Galloway
Planning, Architecture, Engineering,
5300 DTC Parkway, Suite 100
Greenwood Village, CO 80111
303.770.8884
www.gallowayus.com

MURPHY EXPRESS
MURPHY OIL U.S.A. INC.
422 NORTH WASHINGTON
EL DORADO, ARKANSAS 71730

**MURPHY OIL
MURPHY EXPRESS SITE**

CARLISLE BLVD. & PHOENIX AVE.
ALBUQUERQUE, NEW MEXICO

Project No: MOC000024
Sheet Scale: NOT TO SCALE
Designed By: ZMR
Drawn By: JAR
Date: NOVEMBER 2012
Disk File: MOC024_P-3-Site

**SITE DEVELOPMENT
PLAN FOR
SUBDIVISION
AMENDMENT**

SITE PLAN FOR BUILDING PERMIT LOT 1, BLOCK A-1-A1, AMERICAN SQUARE

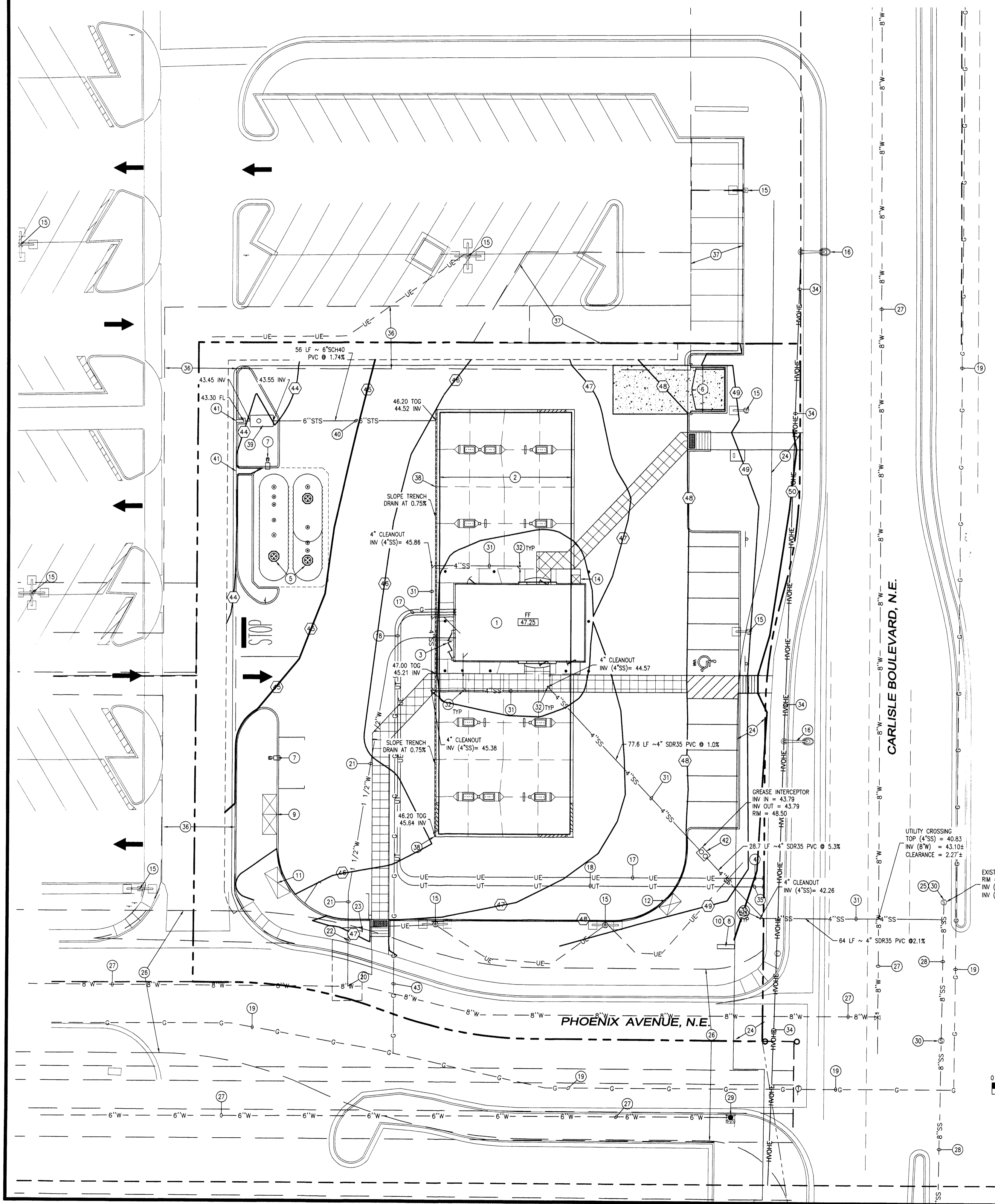

SCHEDULE

- 1 PROPOSED 1,200 SF CONVENIENCE KIOSK
- 2 PROPOSED CANOPY
- 3 PROPOSED UTILITY CABINET
- 4 PROPOSED ELECTRICAL CONNECTION TO UTILITY
- 5 PROPOSED UNDERGROUND STORAGE TANKS
- 6 PROPOSED TRASH ENCLOSURE
- 7 PROPOSED SITE LIGHT, SEE PHOTOMETRIC PLAN
- 8 PROPOSED INTERNALLY ILLUMINATED MONUMENT SIGN
- 9 PROPOSED ICE COOLER UNITS (TYP. 2)
- 10 INSTALL (2) 1" CONDUITS FOR ELECTRICAL SERVICE TO MONUMENT SIGN
- 11 PROPOSED PROPANE STORAGE CAGE
- 12 PROPOSED AIR/VACUUM UNIT
- 13 PROPOSED ATM UNIT
- 14 PROPOSED REDBOX UNIT
- 15 EXISTING SITE LIGHT TO REMAIN
- 16 EXISTING STREET LIGHT TO REMAIN
- 17 PROPOSED UNDERGROUND ELECTRICAL LINE (CONTRACTOR SHALL COORDINATE WITH LOCAL UTILITY)
- 18 PROPOSED UNDERGROUND TELEPHONE LINE (CONTRACTOR TO COORDINATE WITH LOCAL UTILITY)
- 19 EXISTING GAS TO REMAIN
- 20 INSTALL DOUBLE BAND 1-1/2" SADDLE TAP TO EXISTING WATER MAIN WITH CORP STOP, CURB STOP VALVE
- 21 PROPOSED 1-1/2" TYPE K COPPER WATER LINE
- 22 PROPOSED 1-1/2" WATER METER WITH PIT
- 23 PROPOSED 3/4" IRRIGATION TEE
- 24 EASEMENTS AS SET FORTH ON THE PLAT RECORDED IN MAP BOOK C. 36, FOLIO 33, MAP BOOK C37, FOLIO 80, MAP BOOK 90C, FOLIO 80 AND MAP BOOK 90C, FOLIO 269, RECORDS OF BERNALILLO COUNTY, NEW MEXICO.
- 25 CONNECT TO EXISTING 8" SEWER MAIN WITH WYE
- 26 EXISTING PRIVATE DRAINAGE & ACCESS, WATER, POWER, COMMUNICATIONS & GAS LINE. EASEMENT WIDTH VARIES FROM 20' TO 80' (10/23/1990 - BK. 90C, PG. 239)
- 27 EXISTING 8" CAST IRON WATER MAIN TO REMAIN
- 28 EXISTING SANITARY SEWER MAIN TO REMAIN
- 29 EXISTING FIRE HYDRANT TO REMAIN
- 30 EXISTING SANITARY MANHOLE TO REMAIN
- 31 PROPOSED 4" SANITARY SEWER SERVICE LINE
- 32 PROPOSED 4" CLEANOUT WITH TRAFFIC RATED LID
- 33 PROPOSED 4" SANITARY SEWER LINE CONSTRUCTED USING JACK AND BORE METHOD
- 34 EXISTING OVERHEAD ELECTRICAL TO REMAIN
- 35 PROPOSED TELEPHONE CONNECTION TO UTILITY
- 36 EXISTING DRIVE ISLES TO BE PRESERVED AND PERMANENT JOINT USE AREAS (06/15/1990, BK. 90-10 PG. 1883-1900)
- 37 EXISTING PERMANENT JOINT USE AREAS (07/14/1993, BK. 9318-POS. 8728-8738)
- 38 PROPOSED 4" TRENCH DRAIN, POLYCAST, SERIES 900
- 39 PROPOSED CONTECH VORTICLAREX OIL/WATER SEPARATOR MODEL VCL40 (900 GAL)
- 40 PROPOSED 6" STORM SEWER
- 41 PROPOSED CURB OPENING
- 42 INSTALL 3'x4' GREASE INTERCEPTOR WITH CUSTOM LID
- 43 PROPOSED GAS LINE (CONTRACTOR TO COORDINATE WITH LOCAL UTILITY)

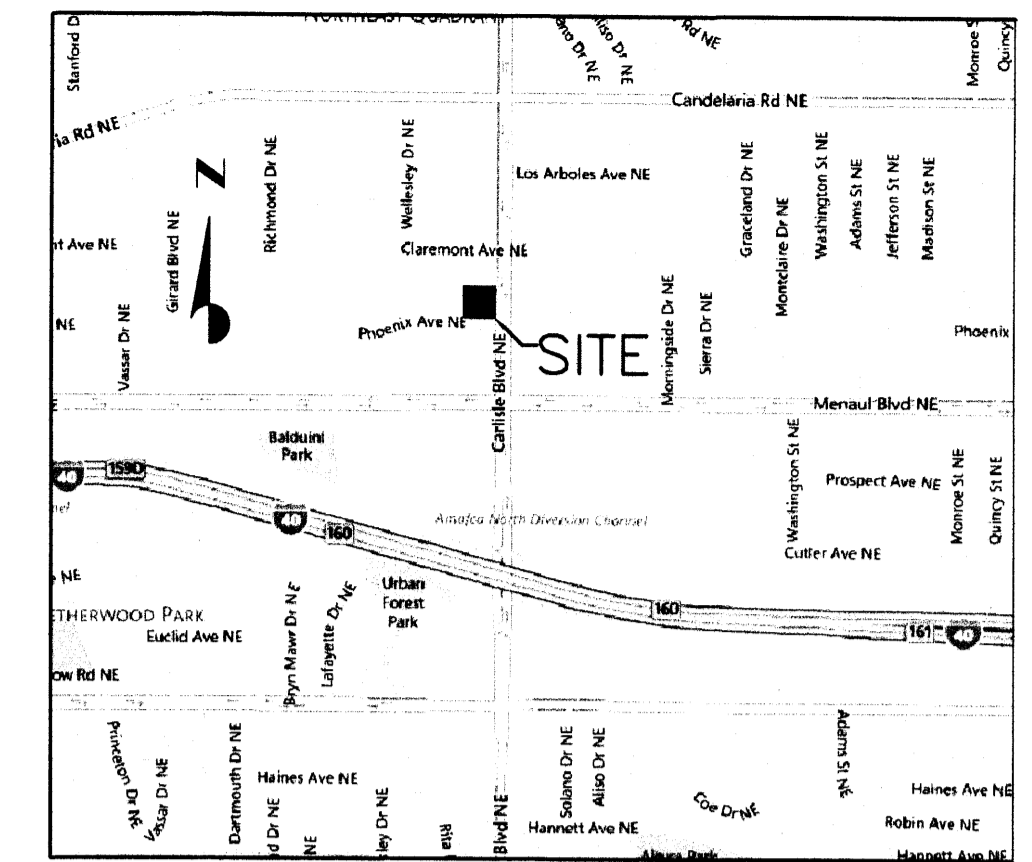

VICINITY MAP

NOT TO SCALE

UTILITY LEGEND

- PROPERTY BOUNDARY LINE
- ADJACENT PROPERTY BOUNDARY LINE
- SETBACK LINE
- EASEMENT BOUNDARY LINE
- EXISTING WATER LINE
- PROPOSED WATER LINE
- EXISTING SANITARY SEWER
- EXISTING SANITARY SEWER
- EXISTING STORM SEWER
- PROPOSED STORM SEWER
- PROPOSED STORM SEWER (LESS THAN 12')
- EXISTING GAS LINE
- PROPOSED GAS LINE
- EXISTING UNDERGROUND ELECTRICAL
- PROPOSED UNDERGROUND ELECTRICAL
- EXISTING OVERHEAD ELECTRICAL
- PROPOSED OVERHEAD ELECTRICAL
- EXISTING UNDERGROUND TELEPHONE
- PROPOSED UNDERGROUND TELEPHONE
- EXISTING FIBER OPTIC LINE
- PROPOSED FIBER OPTIC LINE
- EXISTING UNDERGROUND CABLE TV
- PROPOSED UNDERGROUND CABLE TV
- PROPOSED SITE LIGHTING
- EXISTING FIRE HYDRANT
- EXISTING STREET LIGHT
- EXISTING MANHOLE COVER
- EXISTING TO REMAIN
- EXISTING TO BE REMOVED
- PROPOSED NEW

GENERAL UTILITY NOTES

1. ALL WATER LINES SHALL BE 1-1/2" TYPE K COPPER UNLESS OTHERWISE NOTED WITH A MINIMUM 4.5 FEET OF COVER AND A MAXIMUM COVER OF 5.5 FEET.
2. ALL SANITARY SEWER LINES SHALL BE SDR35 PVC UNLESS OTHERWISE NOTED. MINIMUM DEPTH OF COVER IS 4 FEET.
3. ALL ELECTRIC AND TELEPHONE EXTENSIONS INCLUDING SERVICE LINES SHALL BE CONSTRUCTED TO THE APPROPRIATE UTILITY COMPANY SPECIFICATIONS. ALL UTILITY CONNECTIONS SHALL BE COORDINATED WITH THE DESIGNATED UTILITY COMPANIES.
4. SITE SHALL BE WITHIN 6" OF PROPOSED SUBGRADE ELEVATIONS AND PROPERLY COMPACTED PRIOR TO INSTALLATION OF ALL PROPOSED UTILITIES.
5. CONTRACTOR SHALL NOTIFY THE UTILITY AUTHORITY INSPECTORS 48 HOURS PRIOR TO CONNECTING TO ANY EXISTING LINE.
6. UNDERGROUND UTILITY LINES SHALL BE INSTALLED, INSPECTED, AND APPROVED BEFORE BACKFILLING.
7. EXISTING UTILITIES SHALL BE VERIFIED IN FIELD PRIOR TO INSTALLATION OF ANY NEW LINES.
8. REFER TO INTERIOR PLUMBING DRAWINGS FOR TIE-IN OF ALL UTILITIES.
9. THE CONTRACTOR IS SPECIFICALLY CAUTIONED THAT THE LOCATION AND/OR ELEVATION OF EXISTING UTILITIES AS SHOWN ON THESE PLANS IS BASED ON RECORDS OF THE VARIOUS UTILITY COMPANIES AND WHERE POSSIBLE, MEASUREMENTS TAKEN IN THE FIELD. THE INFORMATION IS NOT TO BE RELIED ON AS BEING EXACT OR COMPLETE. THE CONTRACTOR MUST CALL THE APPROPRIATE UTILITY COMPANIES AT LEAST 48 HOURS BEFORE ANY EXCAVATION TO REQUEST EXACT FIELD LOCATION OF UTILITIES. IT SHALL BE THE RESPONSIBILITY OF THE CONTRACTOR TO RELOCATE ALL EXISTING UTILITIES WHICH CONFLICT WITH THE PROPOSED IMPROVEMENTS SHOWN ON THE PLANS.
10. CONTRACTOR IS RESPONSIBLE FOR ALL NECESSARY INSPECTIONS AND/OR CERTIFICATIONS REQUIRED BY CODES AND/OR UTILITY SERVICE COMPANIES.
11. CONTRACTOR IS RESPONSIBLE FOR AS-BUILT DRAWINGS, TESTS, REPORTS AND/OR ANY OTHER CERTIFICATES OR INFORMATION AS REQUIRED FOR ACCEPTANCE OF WORK FROM THE CITY, COUNTY, UTILITY DISTRICTS, OR ANY OTHER GOVERNING AGENCY.
12. PRIOR TO THE CONSTRUCTION OF OR CONNECTION TO ANY STORM SEWER, SANITARY SEWER, WATER MAIN OR ANY OTHER UTILITIES, THE CONTRACTOR SHALL EXCAVATE, VERIFY AND CALCULATE ALL POINTS OF CONNECTION AND ALL UTILITY CROSSINGS AND INFORM ENGINEER (GALLOWAY) AND THE OWNER/DEVELOPER OF ANY CONFLICT OR REQUIRED DEVIATIONS FROM THE PLAN. NOTIFICATION SHALL BE MADE A MINIMUM OF 48 HOURS PRIOR TO CONSTRUCTION. GALLOWAY AND ITS CLIENTS SHALL BE HELD HARMLESS IN THE EVENT THAT THE CONTRACTOR FAILS TO MAKE SUCH NOTIFICATION.
13. CONTRACTOR SHALL COMPLY COMPLETELY WITH THE LATEST STANDARDS OF OSHA DIRECTIVES OR ANY OTHER AGENCY HAVING JURISDICTION FOR EXCAVATION AND TRENCHING PROCEDURES. THE CONTRACTOR SHALL USE SUPPORT SYSTEMS, SLOPING, BENCHING AND OTHER MEANS OF PROTECTION. THIS IS TO INCLUDE, BUT NOT LIMITED TO, ACCESS AND EGRESS FROM ALL EXCAVATION AND TRENCHING. CONTRACTOR IS RESPONSIBLE FOR COMPLYING WITH PERFORMANCE CRITERIA AS REQUIRED BY OSHA.

CHAMFER CORNERS AT ASPHALT ONLY SQUARE CORNERS AT CONCRETE

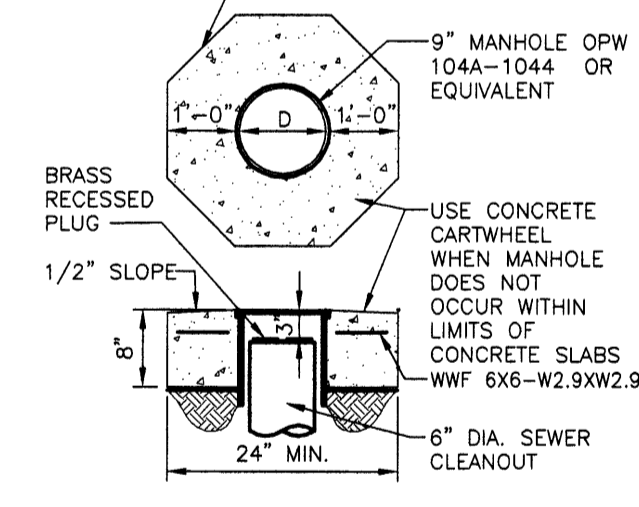

TYPICAL CLEANOUT MANHOLE
SCALE: 3/4" = 1'-0"

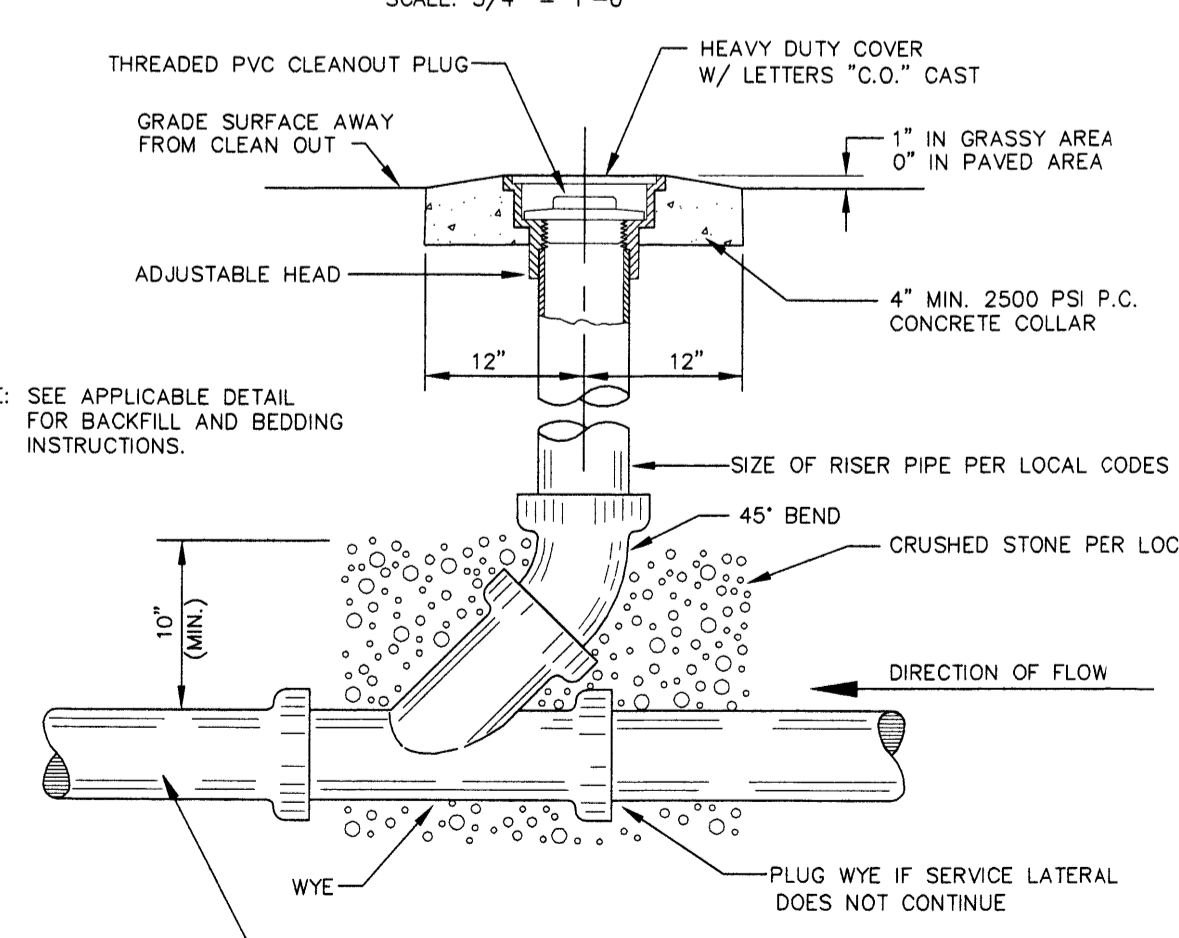

SANITARY SEWER CLEAN-OUT
N.T.S.

UTILITY NOTIFICATION CENTER
CENTER OF NEW MEXICO
(800) 321-ALERT
CALL 2-BUSINESS DAYS IN ADVANCE BEFORE YOU DIG, GRADE, OR EXCAVATE FOR THE MARKING OF UNDERGROUND MEMBER UTILITIES

NO.	REVISION	DESCRIPTION	DATE
1	1ST CITY PLANNING COMMENTS	ZMR	1/28/2013
2	EPC COMMENTS	ZMR	2/28/2013
3	FINAL EPC APPROVAL CONDITIONS	JRG	4/18/2013
4	PER DRB COMMENTS	BAR	6/2/2013

Galloway
Planning, Architecture, Engineering
5300 DTC Parkway, Suite 100
Greenwood Village, CO 80111
303.770.9838
www.gallowayus.com

MURPHY EXPRESS
MURPHY OIL U.S.A. INC.
422 NORTH WASHINGTON
EL DORADO, ARKANSAS 71730

**MURPHY OIL
MURPHY EXPRESS SITE**

CARLISLE BLVD. & PHOENIX AVE.
ALBUQUERQUE, NEW MEXICO

Project No: M0000024
Sheet Scale: 1" = 20'
Designed By: ZMR
Drawn By: JAR
Date: NOVEMBER 2012
Disk File: M00024_P_4-SDP_UTILITY