

NOTICE TO CONTRACTORS

1. AN EXCAVATION/CONSTRUCTION PERMIT WILL BE REQUIRED BEFORE BEGINNING ANY WORK WITHIN BERNALILLO COUNTY EASEMENT. AN APPROVED COPY OF THESE PLANS MUST BE SUBMITTED AT THE TIME OF APPLICATION FOR THIS PERMIT.
2. ALL WORK DETAILED ON THESE PLANS TO BE PERFORMED, EXCEPT AS OTHERWISE STATED OR PROVIDED HEREON, SHALL BE CONSTRUCTED IN ACCORDANCE WITH CITY OF ALBUQUERQUE INTERIM STANDARD SPECIFICATIONS FOR PUBLIC WORKS CONSTRUCTION, 1986, UPDATE #8.
3. TWO WORKING DAYS PRIOR TO ANY EXCAVATION, CONTRACTOR MUST CONTACT NM ONE CALL LINE LOCATING SERVICE, 260-1990, FOR LOCATION OF EXISTING UTILITIES.
4. PRIOR TO CONSTRUCTION, THE CONTRACTOR SHALL EXCAVATE AND VERIFY THE HORIZONTAL AND VERTICAL LOCATIONS OF ALL CONSTRUCTION. SHOULD A CONFLICT EXIST, THE CONTRACTOR SHALL NOTIFY THE ENGINEER SO THAT THE CONFLICT CAN BE RESOLVED WITH A MINIMUM AMOUNT OF DELAY.
5. BACKFILL COMPACTION SHALL BE ACCORDING TO ARTERIAL STREET USE.
6. MAINTENANCE OF THESE FACILITIES SHALL BE THE RESPONSIBILITY OF THE ABCWUA
7. WORK ON ARTERIAL STREETS SHALL BE PERFORMED ON A 24-HOUR BASIS.
8. CONTRACTOR SHALL DETERMINE LOCATION OF ANY UNDERGROUND FACILITY IN OR NEAR WORK AREAS, INCLUDING REQUESTS TO OWNERS/OPERATORS OF SAID FACILITIES PER SECTION 62-14-5 NMSA 1978.
9. CONTRACTOR SHALL PLAN ALL EXCAVATION TO MINIMIZE INTERFERENCE OR DAMAGE OF UNDERGROUND FACILITIES.
10. CONTRACTOR SHALL PROVIDE ADVANCE TELEPHONE NOTICE OF COMMENCEMENT, EXTENT AND DURATION OF ALL EXCAVATION WORK TO THE ONE-CALL NOTIFICATION SYSTEM, OR TO OWNERS/OPERATORS OF ANY EXISTING UNDERGROUND FACILITY IN OR NEAR THE EXCAVATION AREA THAT ARE NOT MEMBERS OF THE ONE-CALL NOTIFICATION CENTER; IN ORDER THAT OWNERS/OPERATORS MAY LOCATE AND MARK UNDERGROUND FACILITY PER SECTION 62-14-5 NMSA 1978 PRIOR TO ANY COMMENCEMENT OF WORK. CONTRACTOR SHALL REQUEST REAFFIRMATION OF LOCATION EVERY TEN (10) WORKING DAYS AFTER INITIAL REQUEST.
11. CONTRACTOR SHALL MAINTAIN EIGHTEEN (18) INCHES BETWEEN EXISTING UNDERGROUND FACILITIES THAT HAVE BEEN PREVIOUSLY IDENTIFIED AND MARKED BY THE OWNERS/OPERATORS OF SAID FACILITIES. CUTTING EDGE OR POINT OF ANY MECHANICAL EXCAVATING EQUIPMENT UTILIZED IN EXCAVATION AREA WILL BE USED IN A MANNER NECESSARY TO PREVENT DAMAGE TO EXISTING UNDERGROUND FACILITIES.
12. CONTRACTOR SHALL PROVIDE SUPPORT FOR EXISTING UNDERGROUND FACILITIES IN OR NEAR EXCAVATION AREA AS NECESSARY TO PREVENT DAMAGE TO SAID FACILITIES.
13. CONTRACTOR SHALL BACKFILL ALL EXCAVATIONS IN A MANNER AND WITH MATERIALS AS MAY BE NECESSARY TO PREVENT DAMAGE TO AND PROVIDE RELIABLE SUPPORT DURING AND FOLLOWING BACK FILLING ACTIVITIES FOR PREEXISTING UNDERGROUND FACILITIES IN OR NEAR EXCAVATION AREA.
14. CONTRACTOR SHALL IMMEDIATELY NOTIFY BY TELEPHONE THE OWNER/OPERATOR OF ANY UNDERGROUND FACILITY WHICH MAY HAVE BEEN DAMAGED OR DISLODGED DURING EXCAVATION WORK.
15. CONTRACTOR SHALL NOT MOVE OR OBLITERATE MARKINGS MADE PURSUANT TO CHAPTER 62, ARTICLE 14 NMSA 1978, OR FABRICATE MARKINGS IN A UNMARKED LOCATION FOR THE PURPOSE OF CONCEALING OR AVOIDING LIABILITY FOR VIOLATION OF OR NONCOMPLIANCE WITH THE PROVISIONS OF CHAPTER 62, ARTICLE 11 NMSA 1978.
16. EMS'S SHALL BE INSTALLED ON WATER LINE AND SANITARY SEWER LINE FACILITIES PER SECTION 170 OF THE CITY OF ALBUQUERQUE STANDARD SPECIFICATIONS 1986 EDITION AS REVISED THROUGH UPDATE #8.
17. THE WATER AUTHORITY (857-8200) WILL BE NOTIFIED BY THE CONTRACTOR SEVEN (7) WORKING DAYS IN ADVANCE OF ANY WORK WHICH MAY AFFECT THE EXISTING PUBLIC WATER FACILITIES, REFER TO SECTION 18 OF THE STANDARD SPECIFICATIONS. ONLY WATER AUTHORITY CREWS MAY OPERATE PUBLIC VALVES.
18. ALL EXCAVATION, TRENCHING, AND SHORING ACTIVITIES MUST BE CARRIED OUT IN ACCORDANCE WITH OSHA 29 CFR 1926.6450 SUBPART P.
19. ALL IMPACTED STRIPING SHALL BE REPLACED BY CONTRACTOR.

WATER SHUTOFF NOTES:

The contractor shall coordinate with the Water Authority seven (7) days in advance of performing work that will affect the public water or sanitary sewer infrastructure. Work requiring shutoff of facilities designated as Master Plan facilities must be coordinated with the Water Authority 14 days in advance of performing such work. Only Water Authority crews are authorized to operate public valves. Shutoff requests must be made online at <<http://abcwua.org/content/view/full/1729/>>

LEGEND

- EX. 12" SD --- EXISTING STORM SEWER LINE
- EX. 8" SAS --- EXISTING SAS MANHOLE
- EX. 6" WL --- EXISTING VALVE W/BOX
- EX. 6" WL --- EXISTING WATER LINE
- PROPOSED METER
- PROPOSED FIRE HYDRANT
- EXISTING EDGE OF PAVEMENT
- PROPOSED CURB & GUTTER
- BOUNDARY LINE
- CENTERLINE
- RIGHT-OF-WAY
- LOT LINES
- STREET LIGHTS

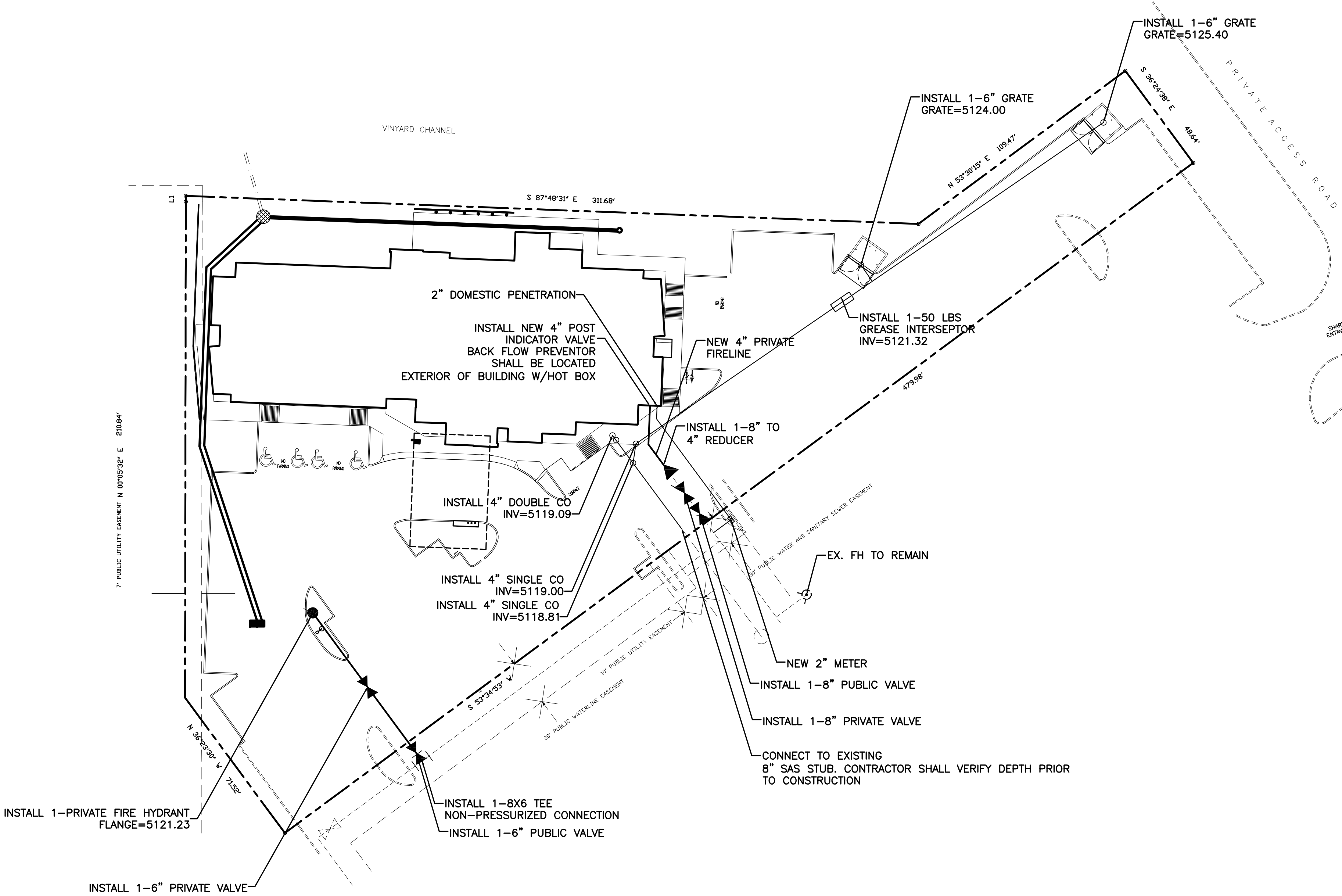

ABCWUA NOTES  
A WATER AND SEWER AVAILABILITY REQUEST HAS BEEN MADE.  
ANY 3" METER WILL REQUIRE A 35X35' EASEMENT. A BACK FLOW PREVENTOR REQUIRED EXTERIOR OF BUILDING.

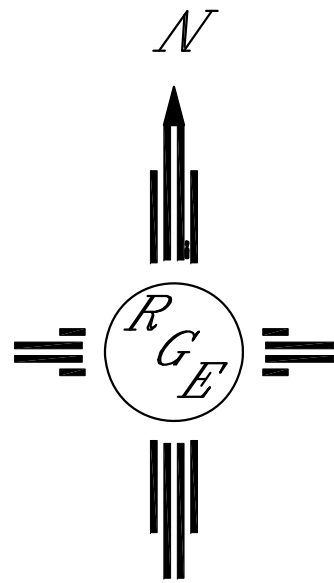

GRAPHIC SCALE

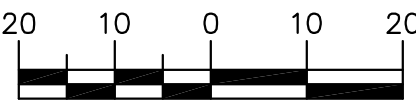

SCALE: 1"=20'

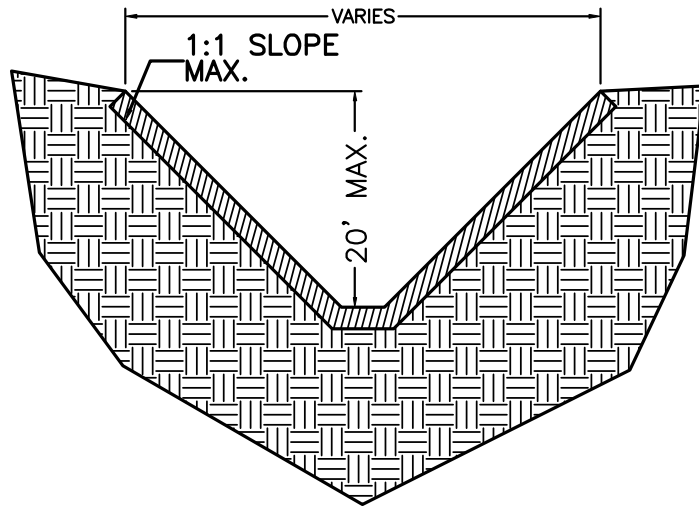

SUPPLEMENTAL TRENCH DETAIL

NTS-PER FIGURE V:2-13 OSHA STANDARD SPECIFICATIONS  
NOTE: ENTIRE TRENCH PRISM SHALL BE COMPACTED AT 95% ASTM D1557 INCLUDING ALL UTILITY MAIN LINES, WATER METER BOXES AND SERVICES, SAS SERVICES.

<div>ENGINEER'S SEAL</div> <div></div> <div>2/2/16</div> <div>DAVID SOULE P.E. #14522</div>	4875 Pan American West Freeway NE	DRAWN BY WCVJ
		DATE 2-01-16
	MASTER UTILITY PLAN	21526-LAYOUT-10-21-15
	<div></div> <div>Rio Grande Engineering 1806 CENTRAL AVENUE SE SUITE 201 ALBUQUERQUE, NM 87106 (505) 872-0999</div>	SHEET # C002  JOB # 21526