

Paseo Del Norte, NE
(State Road 423)
(R/W Varies)

Site Sketch
Lot 23-A, Block 21
North Albuquerque Acres
Tract A, Unit A
City of Albuquerque
Bernalillo County, New Mexico
December 2010

ACS Monument "HEAVEN"
NAD 1983 CENTRAL ZONE
X=1547297.145
Y=1518799.515
Z=3378.235 (NAVD 1988)
G-G=0.999655810
Mapping Angle=-0°10'46.22"

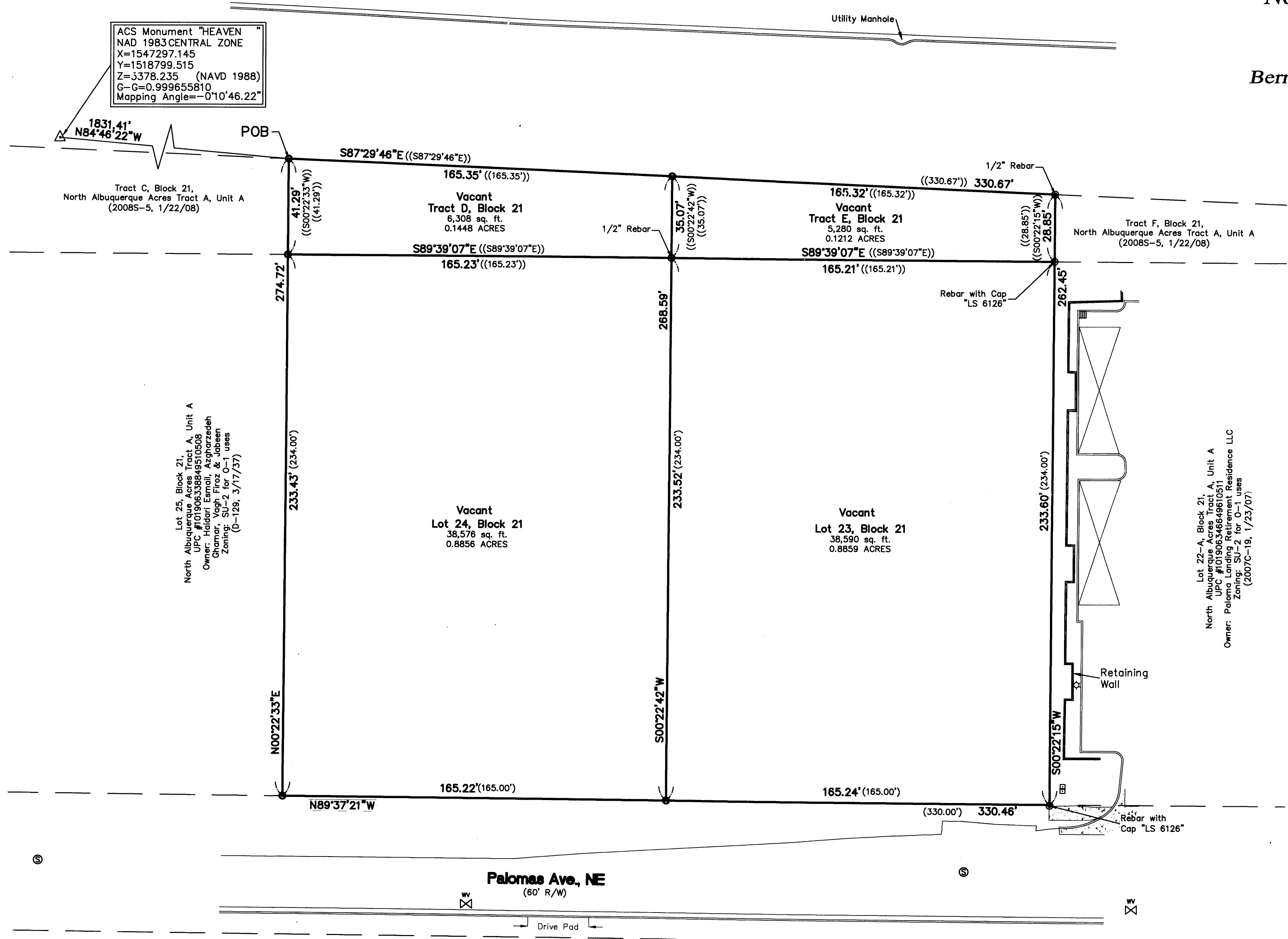

1831.41'
N84°46'22"W
POB
Tract C, Block 21,
North Albuquerque Acres Tract A, Unit A
(2008S-5, 1/22/08)

Lot 25, Block 21,
North Albuquerque Acres Tract A, Unit A
UPC #101906338649510508
Owner: Haidari Esmaili, Azgharzedeh
Ghamar, Vagh Firouz & Jabbeen
Zoning: SU-2 for O-1 uses
(0-129, 3/17/37)

Vacant
Lot 24, Block 21
38,576 sq. ft.
0.8856 ACRES

Vacant
Lot 23, Block 21
38,590 sq. ft.
0.8859 ACRES

Lot 22-A, Block 21,
North Albuquerque Acres Tract A, Unit A
UPC #101906346649610511
Owner: Paloma Landing Retirement Residence LLC
Zoning: SU-2 for O-1 uses
(2007C-19, 1/23/07)



GRAPHIC SCALE

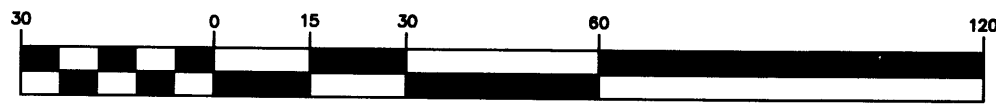

(IN FEET)
1 inch = 30 ft.

CARTESIAN SURVEYS INC.

P.O. BOX 44414 RIO RANCHO, N.M. 87174
Phone (505) 896-3050 Fax (505) 891-0244