

VICINITY MAP (L-17)

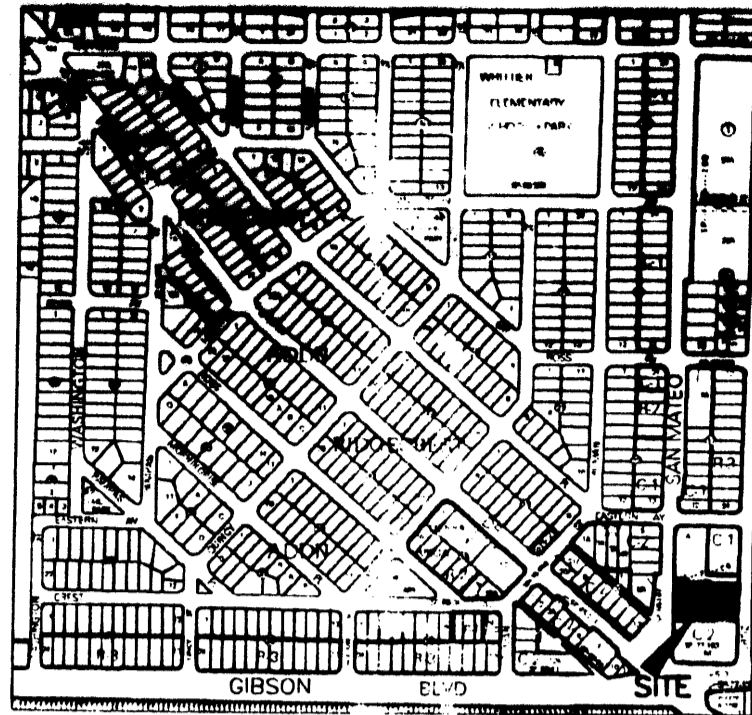

NO SCALE

SUBDIVISION DATA

1. DRB Project No.
2. Zone Atlas Index No. L-17
3. Gross acreage 0.9635 Ac.
4. Existing number of lots 3
Replatted number of lots 2

PURPOSE OF PLAT

This plat has been prepared for the purpose of creating two tracts from three tracts and to vacate a portion of a seven foot public utility easement lying within Tract R-2.

NOTES

1. Bearings shown on this plat are New Mexico State Plane Grid, Central Zone, NAD 83. Bearings and distances in parenthesis are from existing plat.
2. Perimeter distances are field measurements made on the ground.
3. Monuments recovered and accepted or reset are noted on inscribed plat.
4. No property within the area of requested plat shall at any time be subject to a deed restriction, covenant, or binding agreement prohibiting solar collectors from being installed on buildings or erected on the lots or parcels within the area of proposed plat. The foregoing requirement shall be a condition to approval of this plat.
5. Existing Five foot (5') Landscaping Easement in favor of McDonald's, owner of Tract M, Block 25, Virginia Place Addition, by document recorded 6/8/1978 in Book D94A, Page 741 and by document recorded 4/26/1984 in Book D210A, Page 305.
6. Existing Seven foot (7') Public Utility Easement by document recorded 5/29/1979 in Book MSC. 692, Page 563, lying within the existing Tract R-1.
7. Existing Seven foot (7') Public Utility Easement by document recorded 5/29/1979 in Book MSC. 692, Page 563, lying within the existing Tract R-2. This portion of the easement is vacated by this plat.

PLAT/DEED INFORMATION:

- a: Summary Plat of Portions of Tract X, Block 25, Virginia Place Addition, recorded 5/14/1979, in Plat Book A7, Page 74.
- b: Plat of Tract X and Tract M, Block 25, Virginia Place Addition recorded 2/28/1977, in Plat Book B12, Page 119.
- c: Plat of Block 25, Virginia Place Addition recorded 3/9/1932 in Plat Book D1, Page 71.
- d: Plat of Virginia Place Addition recorded 4/10/1926 in Plat Book B2, Page 105.
- e: Warranty Deed for Tract R-1, Block 25, Virginia Place Addition recorded 4/18/1997 in Book 97-10, Page 5991.
- f: Real Estate Contract for a portion of Tract X-1, Block 25, Virginia Place Addition recorded 1/14/2002 in Book A30, Page 5383 as Document No. 2002005401.
- g: Warranty Deed to NM State Highway Department for a portion of Tract R-1, Block 25, Virginia Place Addition, taken as San Mateo Blvd. SE ROW recorded 1/21/1987 in Book D293A, Page 693.
- h: Warranty Deed to NM State Highway Department for a portion of Tract X-1, Block 25, Virginia Place Addition, taken as San Mateo Blvd. SE ROW recorded 1/14/1989 in Book D351A, Page 483.

FOR BERNALILLO COUNTY TREASURER'S OFFICE USE ONLY
THIS IS TO CERTIFY THAT TAXES ARE CURRENT AND PAID ON
UPC# 1 018 056 008 037 30106, 1 018 056 008 028 30113
1 018 056 023 037 30107, 1 018 056 020 028 30108
PROPERTY OWNER OF RECORD:
Robert L. and Lisa M. Robinson; Paragon Electric Inc.
BERNALILLO COUNTY TREASURER'S OFFICE
[Signature] 9/28/11

DOCH 2011087419

09/28/2011 03:45 PM Page: 1 of 2
PLAT R: \$25.00 B: 2011 C P: 0059 M. Toulouse Oliviere, Bernalillo Cour

COUNTY CLERK RECORDING LABEL HERE

SURVEY LEGAL DESCRIPTION

Tracts lettered "R-1" and "R-2" in Block Twenty-five (25) of the Summary Plat, portions of Tract X in Block 25, VIRGINIA PLACE ADDITION to the City of Albuquerque, New Mexico as the same is shown and designated on the map of said Addition filed in the office of the County Clerk of Bernalillo County, New Mexico, on May 14, 1979. AND:

Tract X-1 in Block Twenty-five (25) of the Summary Plat, portions of Tract X in Block 25, VIRGINIA PLACE ADDITION to the City of Albuquerque, New Mexico as the same is shown and designated on the map of said Addition filed in the office of the County Clerk of Bernalillo County, New Mexico, on May 14, 1979 LESS AND EXCEPTING THEREFROM those portions contained in those certain Quitclaim Deeds recorded in Book D351A, page 481 as document number 89-2638 and Book D351A, page 483 as document number 89-2639, records of Bernalillo County, New Mexico, and being more particularly described as follows:

BEGINNING at the Southeast corner of the parcel herein described, being a point on the Westerly Right-of-Way line of Ortiz Drive, SE, from whence the ACS Monument "1-M18" (x=1,543,374.499, y=1,475,270.293, NMSPL Central Zone, NAD 83) bears S 63° 35' 48" E, 3733.62 feet distant; THENCE leaving said Westerly Right-of-Way line, N 88° 57' 29" W, 142.97 feet; THENCE N 88° 59' 23" W, 120.84 feet to the Southwest corner of the property herein described, being a point on the Easterly Right-of-Way line of San Mateo Boulevard, SE; THENCE along said Easterly Right-of-Way line, N 03° 02' 39" E, 39.04 feet; THENCE N 03° 01' 23" E, 37.70 feet; THENCE N 16° 27' 05" W, 29.70 feet; THENCE N 01° 00' 48" E, 52.99 feet to the Northwest corner of the property herein described; THENCE leaving said Easterly Right-of-Way line, S 88° 59' 12" E, 134.96 feet; THENCE S 89° 00' 32" E, 135.01 feet to the Northeast corner of the property herein described, being a point on the Westerly Right-of-Way line of Ortiz Drive, SE; THENCE along said Westerly Right-of-Way line, S 00° 57' 38" W, 119.01 feet; THENCE S 01° 06' 19" W, 39.12 feet to the point of beginning and containing 0.9635 acres, more or less.

FREE CONSENT

The platting of the property as described above is with the free consent and in accordance with the desires of the undersigned owner. Said owners warrant that they hold complete and indefeasible title in fee simple to the land subdivided.

[Signature] 6/27/2011 Date
Robert L. Robinson
[Signature] 6/27/2011 Date
Lisa M. Robinson

ACKNOWLEDGMENT

STATE OF NEW MEXICO)
COUNTY OF BERNALILLO) ss

On this 27th day of June, 2011, the foregoing instrument was acknowledged by Robert L. and Lisa M. Robinson, husband and wife.

My Commission expires January 26, 2015

[Signature]
Notary Public
OFFICIAL SEAL
THOMAS D. JOHNSON
NOTARY PUBLIC
STATE OF NEW MEXICO
My Commission Expires 1/26/2015

[Signature] 6-25-11 Date
Alan Parker, President, Paragon Electric Inc., a New Mexico Corporation

ACKNOWLEDGMENT

STATE OF NEW MEXICO)
COUNTY OF BERNALILLO) ss

On this 25 day of June, 2011, the foregoing instrument was acknowledged by Alan Parker, President, Paragon Electric Inc., a New Mexico Corporation.

My Commission expires April 5, 2014

[Signature]
Notary Public
OFFICIAL SEAL
Faith E. Johnston
NOTARY PUBLIC
STATE OF NEW MEXICO
My Commission Expires 4/5/2014

PLAT OF
TRACTS R-1-A AND R-2-A
BLOCK 25, VIRGINIA PLACE ADDITION
A REPLAT OF TRACTS R-1, R-2 AND X-1, BLOCK 25
VIRGINIA PLACE ADDITION
WITHIN SECTION 25, T. 10 N., R. 3 E., N.M.P.M.
ALBUQUERQUE, BERNALILLO COUNTY, NEW MEXICO
JUNE 2011

PROJECT NUMBER: 1008909

Application Number: 11DRB-70194

City Approvals:

for *[Signature]*
City Surveyor
Traffic Engineering, Transportation Division
[Signature]
Alfon Pater
ABCWIA
Parks and Recreation Department
[Signature]
AMAFCA
[Signature]
City Engineer
[Signature]
DRB Chairperson, Planning Department
Utility Company Approvals:
[Signature]
Public Service Company of New Mexico
[Signature]
New Mexico Gas Company
[Signature]
Qwest
[Signature]
Comcast Cablevision

Date
Date
09/28/11
Date
Date
07-27-11
Date
9-28-11
Date
Date
Date
07-15-11
Date
07-15-11
Date

SURVEYOR'S CERTIFICATE

I, Thomas D. Johnston, licensed as a Professional Surveyor under the laws of the State of New Mexico, do hereby certify that this plat was prepared by me or under my supervision, that I am responsible for this plat, that it shows all easements of the recorded plat and made known to me by the title company, utility companies or by the owner of record, meets the minimum standards for monumentation and surveys of the Albuquerque Subdivision Ordinance, and meets the Minimum Standards for Land Surveys as adopted by the New Mexico State Board of Licensure for Professional Engineers and Surveyors, effective May 1, 2007 and is true and correct to the best of my knowledge and belief.

[Signature] 6.25.11 Date
Thomas D. Johnston, N.M.P.S. No. 14269

	330 LOUISIANA BLVD., N.E. ALBUQUERQUE, N.M. 87108 PHONE: (505) 255-2052 FAX: (505) 255-2887	
INDEXING INFORMATION FOR COUNTY CLERK OWNER: ROBINSON/PARAGON ELECTRIC LOCATION: SEC. 25 T.10 N., R.3 E., N.M.P.M. VIRGINIA PLACE ADDITION	DRAWN: T R J CHECKED: T D J DRAWING NO. SP60211.DWG	SCALE: 1" = 20' FILE NO. SP-6-02-2011 20 JUN 2011 SHEET 1 OF 2

DOCH 2011087419

09/28/2011 03:45 PM Page: 2 of 2
PLAT R 25 00 B: 2011C P: 0099 M: Toulous Olivere, Bernalillo Cour

COUNTY CLERK RECORDING LABEL HERE

PLAT OF TRACTS R-1-A AND R-2-A BLOCK 25, VIRGINIA PLACE ADDITION

A REPLAT OF TRACTS R-1, R-2 AND X-1, BLOCK 25
VIRGINIA PLACE ADDITION
WITHIN SECTION 25, T. 10 N., R. 3 E., N.M.P.M.
ALBUQUERQUE, BERNALILLO COUNTY, NEW MEXICO
JUNE 2011

TRACT "X-2", BLOCK 25, VIRGINIA PLACE ADDITION
(REC. 5/14/1979 A7-74)

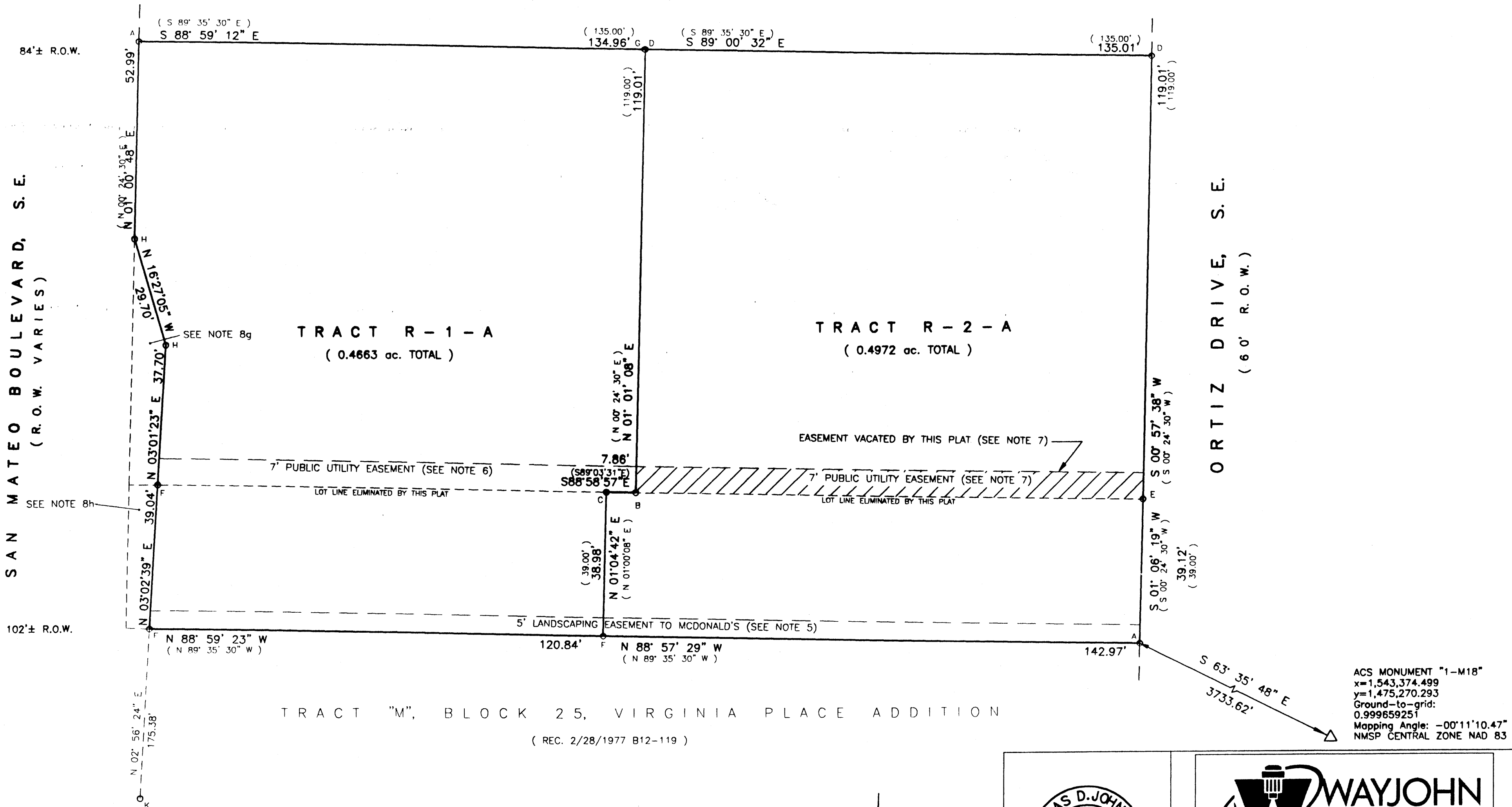

ACS MONUMENT "1-M18"
x=1,543,374.499
y=1,475,270.293
Ground-to-grid:
0.999659251
Mapping Angle: -00°11'10.47"
NAD83 CENTRAL ZONE NAD 83

- LEGEND:**
- O = FOUND CORNER AS NOTED:
 - A: FOUND #4 REBAR AND CAP "LS 8686"
 - B: FOUND #4 REBAR AND CAP "LS 10466"
 - C: FOUND #4 REBAR AND CAP - UNREADABLE
 - D: FOUND PK NAIL AND WASHER IN ASPHALT
 - E: FOUND "+" IN CONCRETE CURB
 - F: FOUND #4 REBAR AND CAP "WAYJOHN PS 14269"
 - G: FOUND #4 REBAR - NO CAP - NOT ACCEPTED
 - H: FOUND PK NAIL AND DISK "PS 14269"
 - K: FOUND ROW BRASS CAP "LS 8911"

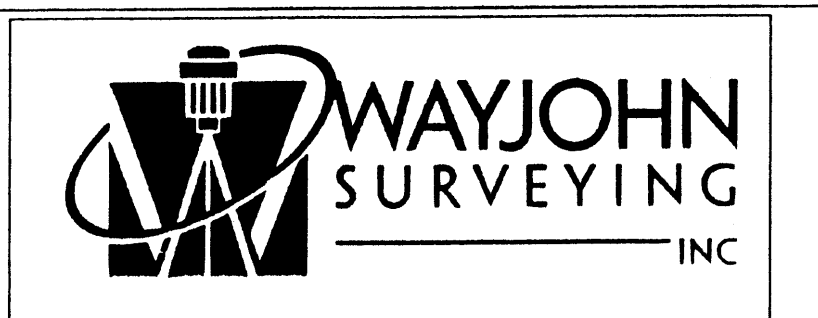
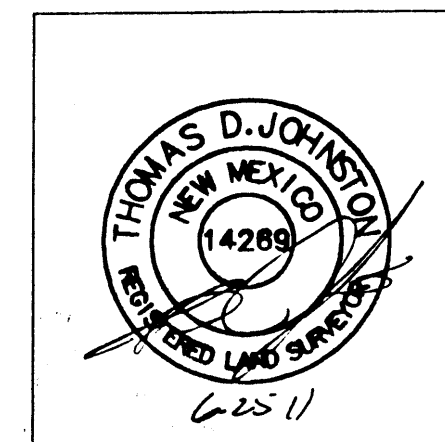
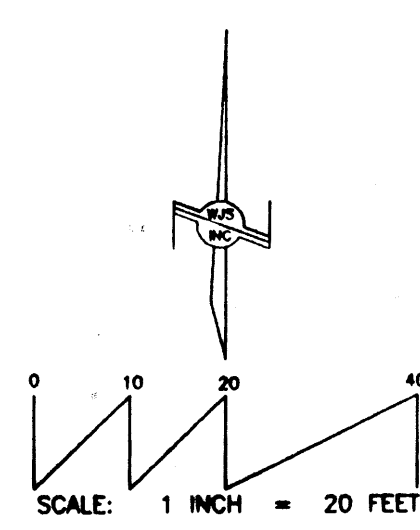

330 LOUISIANA BLVD., N.E.
ALBUQUERQUE, N.M. 87108
PHONE: (505) 255-2052 FAX: (505) 255-2887

INDEXING INFORMATION FOR COUNTY CLERK OWNER: ROBINSON/PARAGON ELECTRIC LOCATION: SEC. 25 T.10 N., R.3 E., N.M.P.M. VIRGINIA PLACE ADDITION	DRAWN: T R J	SCALE: 1" = 20'	FILE NO. SP-6-02-2011
	CHECKED: T D J	DRAWING NO. SP60211.DWG	20 JUN 2011 SHEET 2 OF 2

PLAT OF
TRACTS R-1-A AND R-2-A
BLOCK 25, VIRGINIA PLACE ADDITION

A REPLAT OF TRACTS R-1, R-2 AND X-1, BLOCK 25
 VIRGINIA PLACE ADDITION
 WITHIN SECTION 25, T. 10 N., R. 3 E., N.M.P.M.
 ALBUQUERQUE, BERNALILLO COUNTY, NEW MEXICO
 JUNE 2011

COUNTY CLERK RECORDING LABEL HERE

TRACT "X-2", BLOCK 25, VIRGINIA PLACE ADDITION
 (REC. 5/14/1979 A7-74)

TRACT "M", BLOCK 25, VIRGINIA PLACE ADDITION
 (REC. 2/28/1977 B12-119)

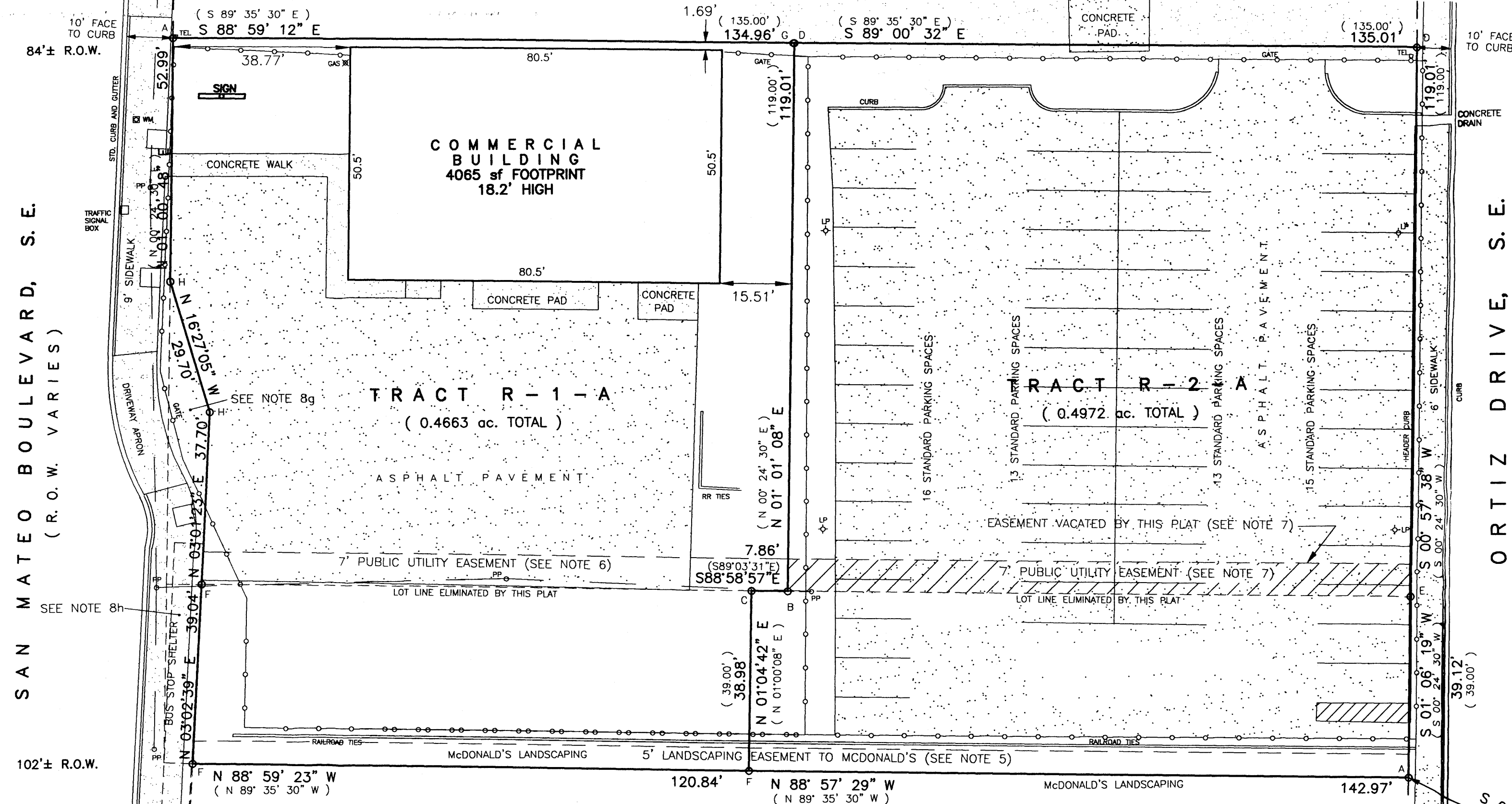

SAN MATEO BOULEVARD, S. E.
 (R. O. W. VARIES)

ORTIZ DRIVE, S. E.
 (60' R. O. W.)

ACS MONUMENT "1-M18"
 x=1,543,374.499
 y=1,475,270.293
 Ground-to-grid:
 0.999659251
 Mapping Angle: -00°11'10.47"
 NMSP CENTRAL ZONE NAD 83

EXISTING CONDITIONS

- LEGEND:
- = FOUND CORNER AS NOTED:
 - A: FOUND #4 REBAR AND CAP "LS 8686"
 - B: FOUND #4 REBAR AND CAP "LS 10466"
 - C: FOUND #4 REBAR AND CAP - UNREADABLE
 - D: FOUND PK NAIL AND WASHER IN ASPHALT
 - E: FOUND "+" IN CONCRETE CURB
 - F: FOUND #4 REBAR AND CAP "WAYJOHN PS 14269"
 - G: FOUND #4 REBAR - NO CAP - NOT ACCEPTED
 - H: FOUND PK NAIL AND DISK "PS 14269"
 - K: FOUND ROW BRASS CAP "LS 8911"

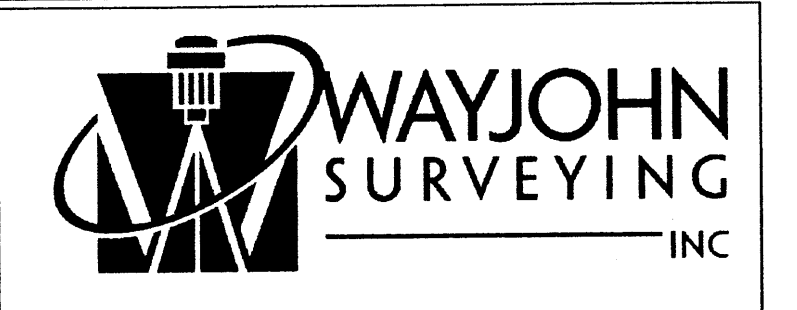
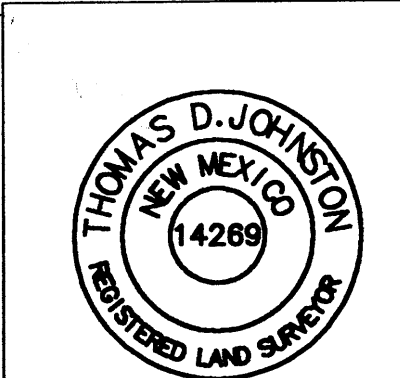
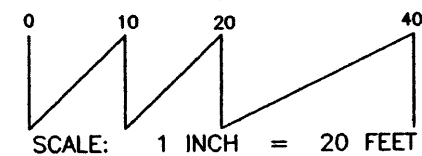

330 LOUISIANA BLVD., N.E.
 ALBUQUERQUE, N.M. 87108
 PHONE: (505) 255-2052 FAX: (505) 255-2887

INDEXING INFORMATION FOR COUNTY CLERK	DRAWN: T R J	SCALE: 1" = 20'	FILE NO. SP-6-02-2011
OWNER: ROBINSON/PARAGON ELECTRIC LOCATION: SEC. 25 T.10 N., R.3 E., N.M.P.M. VIRGINIA PLACE ADDITION	CHECKED: T D J	DRAWING NO. SP60211.DWG	20 JUN 2011 SHEET 2 OF 2

VICINITY MAP (L-17)

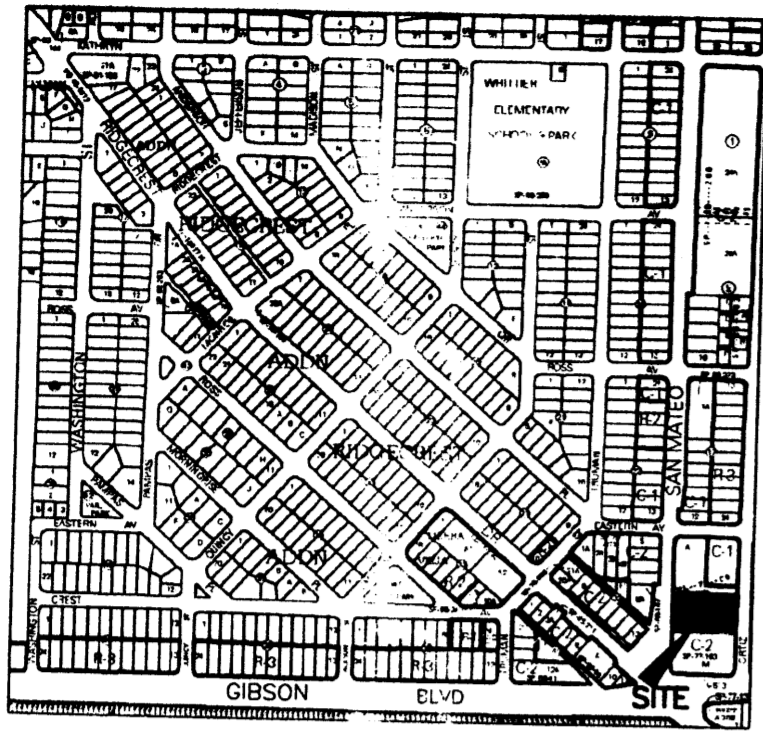

NO SCALE

SUBDIVISION DATA

1. DRB Project No.
2. Zone Atlas Index No. L-17
3. Gross acreage 0.9635 Ac.
4. Existing number of lots 3
Replatted number of lots 2

PURPOSE OF PLAT

This plat has been prepared for the purpose of creating two tracts from three tracts and to vacate a portion of a seven foot public utility easement lying within Tract R-2.

NOTES

1. Bearings shown on this plat are New Mexico State Plane Grid, Central Zone, NAD 83. Bearings and distances in parenthesis are from existing plat.
2. Perimeter distances are field measurements made on the ground.
3. Monuments recovered and accepted or reset are noted on inscribed plat.
4. No property within the area of requested plat shall at any time be subject to a deed restriction, covenant, or binding agreement prohibiting solar collectors from being installed on buildings or erected on the lots or parcels within the area of proposed plat. The foregoing requirement shall be a condition to approval of this plat.
5. Existing Five foot (5') Landscaping Easement in favor of McDonald's, owner of Tract M, Block 25, Virginia Place Addition, by document recorded 6/8/1978 in Book D94A, Page 741 and by document recorded 4/26/1984 in Book D210A, Page 305.
6. Existing Seven foot (7') Public Utility Easement by document recorded 5/29/1979 in Book MISC. 692, Page 563, lying within the existing Tract R-1.
7. Existing Seven foot (7') Public Utility Easement by document recorded 5/29/1979 in Book MISC. 692, Page 563, lying within the existing Tract R-2. This portion of the easement is vacated by this plat.
8. PLAT/DEED INFORMATION:
 - a: Summary Plat of Portions of Tract X, Block 25, Virginia Place Addition, recorded 5/14/1979, in Plat Book A7, Page 74.
 - b: Plat of Tract X and Tract M, Block 25, Virginia Place Addition recorded 2/28/1977, in Plat Book B12, Page 119.
 - c: Plat of Block 25, Virginia Place Addition recorded 3/9/1932 in Plat Book D1, Page 71.
 - d: Plat of Virginia Place Addition recorded 4/10/1926 in Plat Book B2, Page 105.
 - e: Warranty Deed for Tract R-1, Block 25, Virginia Place Addition recorded 4/18/1997 in Book 97-10, Page 5991.
 - f: Real Estate Contract for a portion of Tract X-1, Block 25, Virginia Place Addition recorded 1/14/2002 in Book A30, Page 5383 as Document No. 2002005401.
 - g: Warranty Deed to NM State Highway Department for a portion of Tract R-1, Block 25, Virginia Place Addition, taken as San Mateo Blvd. SE ROW recorded 1/21/1987 in Book D293A, Page 693.
 - h: Warranty Deed to NM State Highway Department for a portion of Tract X-1, Block 25, Virginia Place Addition, taken as San Mateo Blvd. SE ROW recorded 1/14/1989 in Book D351A, Page 483.

FOR BERNALILLO COUNTY TREASURER'S OFFICE USE ONLY
THIS IS TO CERTIFY THAT TAXES ARE CURRENT AND PAID ON

UPC# 1 018 056 008 037 30106, 1 018 056 008 028 30113
1 018 056 023 037 30107, 1 018 056 020 028 30108

PROPERTY OWNER OF RECORD:
Robert L. and Lisa M. Robinson; Paragon Electric Inc.

BERNALILLO COUNTY TREASURER'S OFFICE

COUNTY CLERK RECORDING LABEL HERE

SURVEY LEGAL DESCRIPTION

Tracts lettered "R-1" and "R-2" in Block Twenty-five (25) of the Summary Plat, portions of Tract X in Block 25, VIRGINIA PLACE ADDITION to the City of Albuquerque, New Mexico as the same is shown and designated on the map of said Addition filed in the office of the County Clerk of Bernalillo County, New Mexico, on May 14, 1979. AND:

Tract X-1 in Block Twenty-five (25) of the Summary Plat, portions of Tract X in Block 25, VIRGINIA PLACE ADDITION to the City of Albuquerque, New Mexico as the same is shown and designated on the map of said Addition filed in the office of the County Clerk of Bernalillo County, New Mexico, on May 14, 1979 LESS AND EXCEPTING THEREFROM those portions contained in those certain Quitclaim Deeds recorded in Book D351A, page 481 as document number 89-2638 and Book D351A, page 483 as document number 89-2639, records of Bernalillo County, New Mexico, and being more particularly described as follows:

BEGINNING at the Southeast corner of the parcel herein described, being a point on the Westerly Right-of-Way line of Ortiz Drive, SE, from whence the ACS Monument "1-M18" (x=1,543,374.499, y=1,475,270.293, NMSP Central Zone, NAD 83) bears S 63° 35' 48" E, 3733.62 feet distant; THENCE leaving said Westerly Right-of-Way line, N 88° 57' 29" W, 142.97 feet; THENCE N 88° 59' 23" W, 120.84 feet to the Southwest corner of the property herein described, being a point on the Easterly Right-of-Way line of San Mateo Boulevard, SE; THENCE along said Easterly Right-of-Way line, N 03° 02' 39" E, 39.04 feet; THENCE N 03° 01' 23" E, 37.70 feet; THENCE N 16° 27' 05" W, 29.70 feet; THENCE N 01° 00' 48" E, 52.99 feet to the Northwest corner of the property herein described; THENCE leaving said Easterly Right-of-Way line, S 88° 59' 12" E, 134.96 feet; THENCE S 89° 00' 32" E, 135.01 feet to the Northeast corner of the property herein described, being a point on the Westerly Right-of-Way line of Ortiz Drive, SE; THENCE along said Westerly Right-of-Way line, S 00° 57' 38" W, 119.01 feet; THENCE S 01° 06' 19" W, 39.12 feet to the point of beginning and containing 0.9635 acres, more or less.

FREE CONSENT

The platting of the property as described above is with the free consent and in accordance with the desires of the undersigned owner. Said owners warrant that they hold complete and indefeasible title in fee simple to the land subdivided.

Robert L. Robinson

[Signature]

6/27/2011
Date

Lisa M. Robinson

ACKNOWLEDGMENT
STATE OF NEW MEXICO)
COUNTY OF BERNALILLO) ss

6/27/2011
Date

On this 27th day of June, 2011, the foregoing instrument was acknowledged by Robert L. and Lisa M. Robinson, husband and wife.

My Commission expires January 26, 2015

[Signature]
Notary Public

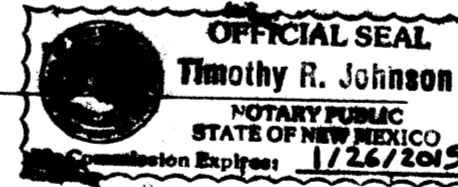

Alan Parker, President, Paragon Electric Inc., a New Mexico Corporation

6-25-11
Date

ACKNOWLEDGMENT
STATE OF NEW MEXICO)
COUNTY OF BERNALILLO) ss

On this 25 day of June, 2011, the foregoing instrument was acknowledged by Alan Parker, President, Paragon Electric Inc., a New Mexico Corporation.

My Commission expires April 5, 2014

[Signature]
Notary Public

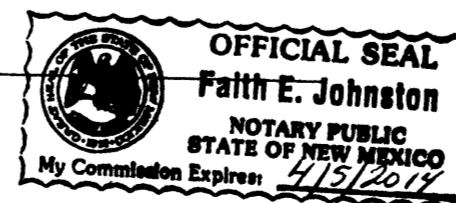

PLAT OF
TRACTS R-1-A AND R-2-A
BLOCK 25, VIRGINIA PLACE ADDITION
A REPLAT OF TRACTS R-1, R-2 AND X-1, BLOCK 25
VIRGINIA PLACE ADDITION
WITHIN SECTION 25, T. 10 N., R. 3 E., N.M.P.M.
ALBUQUERQUE, BERNALILLO COUNTY, NEW MEXICO
JUNE 2011

PROJECT NUMBER: _____

Application Number: _____

City Approvals: _____

for *[Signature]* City Surveyor *[Signature]* Date July 5, 2011

Traffic Engineering, Transportation Division _____ Date _____

ABCWUA _____ Date _____

Parks and Recreation Department _____ Date _____

[Signature] AMAFCA _____ Date 7-13-11

City Engineer _____ Date _____

DRB Chairperson, Planning Department _____ Date _____

Utility Company Approvals: *[Signature]* Public Service Company of New Mexico _____ Date 7-11-11

[Signature] New Mexico Gas Company _____ Date 7-14-2011

[Signature] Qwest _____ Date 07-13-11

[Signature] Comcast Cablevision _____ Date 07-13-11

SURVEYOR'S CERTIFICATE

I, Thomas D. Johnston, licensed as a Professional Surveyor under the laws of the State of New Mexico, do hereby certify that this plat was prepared by me or under my supervision, that I am responsible for this plat, that it shows all easements of the recorded plat and made known to me by the title company, utility companies or by the owner of record, meets the minimum standards for monumentation and surveys of the Albuquerque Subdivision Ordinance, and meets the Minimum Standards for Land Surveys as adopted by the New Mexico State Board of Licensure for Professional Engineers and Surveyors, effective May 1, 2007 and is true and correct to the best of my knowledge and belief.

[Signature] Thomas D. Johnston, N.M.P.S. No. 14269 Date 6-25-11

	330 LOUISIANA BLVD., N.E. ALBUQUERQUE, N.M. 87108 PHONE: (505) 255-2052 FAX: (505) 255-2887	
INDEXING INFORMATION FOR COUNTY CLERK OWNER: ROBINSON/PARAGON ELECTRIC LOCATION: SEC. 25 T.10 N., R.3 E., N.M.P.M. VIRGINIA PLACE ADDITION	DRAWN: T R J CHECKED: T D J DRAWING NO. SP60211.DWG	SCALE: 1" = 20' FILE NO. SP-6-02-2011 20 JUN 2011 SHEET 1 OF 2

PLAT OF
TRACTS R-1-A AND R-2-A
BLOCK 25, VIRGINIA PLACE ADDITION

A REPLAT OF TRACTS R-1, R-2 AND X-1, BLOCK 25
 VIRGINIA PLACE ADDITION
 WITHIN SECTION 25, T. 10 N., R. 3 E., N.M.P.M.
 ALBUQUERQUE, BERNALILLO COUNTY, NEW MEXICO
 JUNE 2011

COUNTY CLERK RECORDING LABEL HERE

TRACT "X-2", BLOCK 25, VIRGINIA PLACE ADDITION
 (REC. 5/14/1979 A7-74)

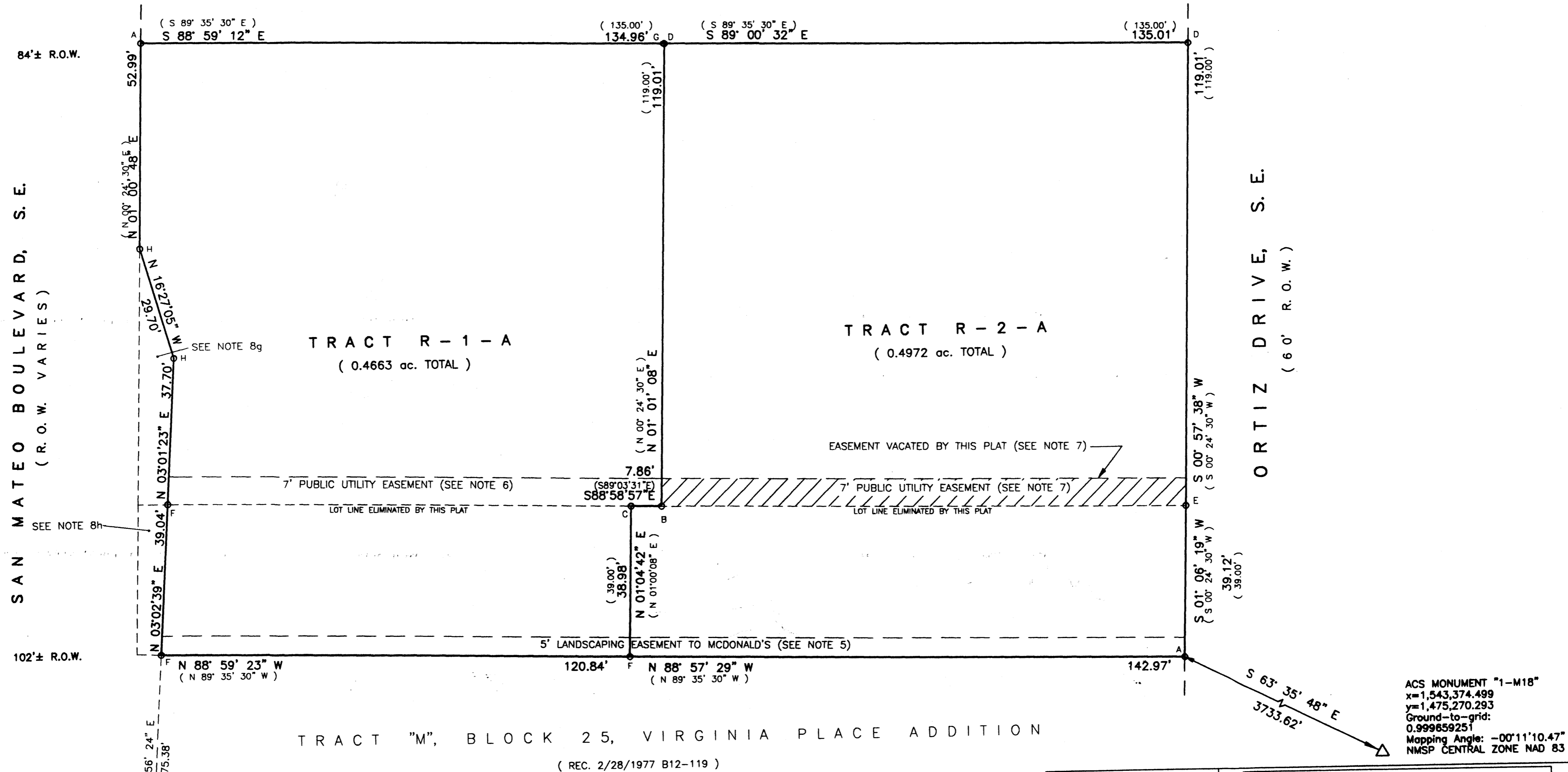

TRACT "M", BLOCK 25, VIRGINIA PLACE ADDITION
 (REC. 2/28/1977 B12-119)

- LEGEND:**
- = FOUND CORNER AS NOTED:
 - A: FOUND #4 REBAR AND CAP "LS 8686"
 - B: FOUND #4 REBAR AND CAP "LS 10466"
 - C: FOUND #4 REBAR AND CAP - UNREADABLE
 - D: FOUND PK NAIL AND WASHER IN ASPHALT
 - E: FOUND "+" IN CONCRETE CURB
 - F: FOUND #4 REBAR AND CAP "WAYJOHN PS 14269"
 - G: FOUND #4 REBAR - NO CAP - NOT ACCEPTED
 - H: FOUND PK NAIL AND DISK "PS 14269"
 - K: FOUND ROW BRASS CAP "LS 8911"

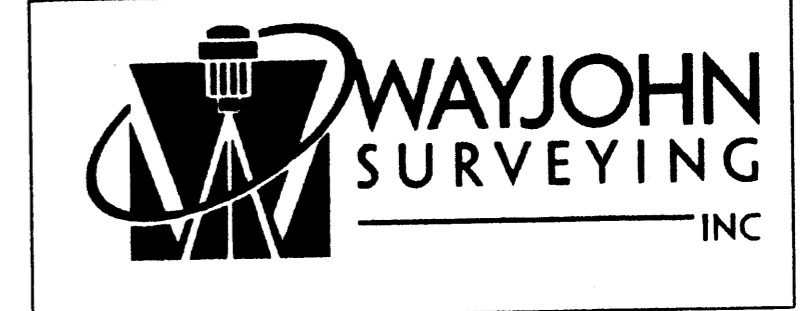
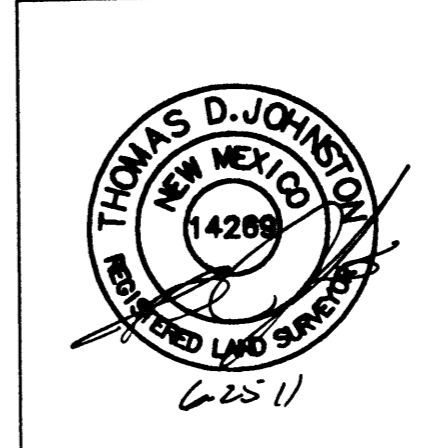
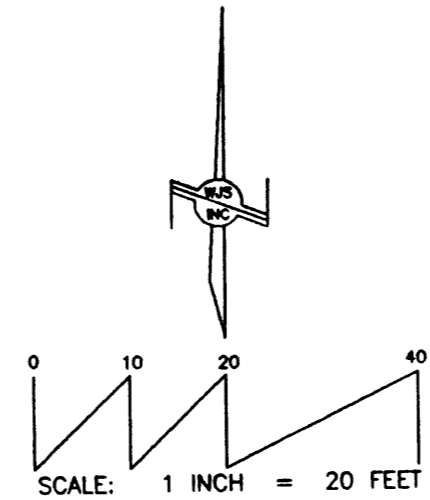

330 LOUISIANA BLVD., N.E.
 ALBUQUERQUE, N.M. 87108
 PHONE: (505) 255-2052 FAX: (505) 255-2887

INDEXING INFORMATION FOR COUNTY CLERK	DRAWN: T R J	SCALE: 1" = 20'	FILE NO. SP-6-02-2011
OWNER: ROBINSON/PARAGON ELECTRIC LOCATION: SEC. 25 T.10 N., R.3 E., N.M.P.M. VIRGINIA PLACE ADDITION	CHECKED: T D J		
	DRAWING NO. SP60211.DWG	20 JUN 2011	SHEET 2 OF 2