



**GARRITY SMITH LTD**  
 DESIGN, ARCHITECTURE & DEVELOPMENT

514 CENTRAL SW  
 ALBUQUERQUE  
 NEW MEXICO  
 8 7 1 0 2  
 505/766-6968  
 FAX/243-4508

E-MAIL:

TRANSMITTAL

TO: JACK CLON O

ATTN: CHAIR DRIB

RE: ACCRIMA JAWAN

FROM: GARRETT SMITH

DATE: 11/19/12

TIME:

WE ARE SENDING YOU THE FOLLOWING:  ATTACHED  VIA FAX

- SHOP DRAWINGS SPECIFICATIONS LETTER
- PRINTS CHANGE ORDER
- PROPOSAL REQUEST CONSTRUCTION CHANGE DIRECTIVE
- OTHER, SEE BELOW

COPIES DATE NO. DESCRIPTION  
*6 copies sheet 1 & 2 DWG subm: H1 Accriva Jawan*

THESE ARE TRANSMITTED AS CHECKED BELOW:

- FOR APPROVAL
- FOR YOUR USE AS REQUESTED
- FOR REVIEW AND COMMENT
- APPROVED AS SUBMITTED
- APPROVED AS NOTED
- RETURNED FOR CORRECTION
- RETAIN FOR YOUR RECORDS
- RESUBMIT RETURN SUBMIT

REMARKS:  
 COPY TO:

SIGNED:

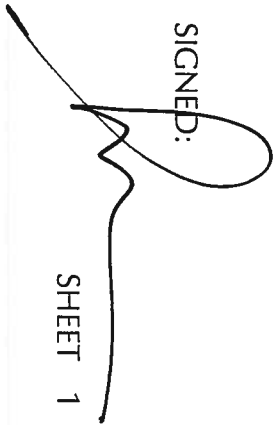

SHEET 1 OF INCLUDING THIS SHEET





A1 PHOTO DOCUMENTATION - VIEW FROM RIO GRANDE



A1 PATH LIGHTING



A1 BUILDING LIGHTING

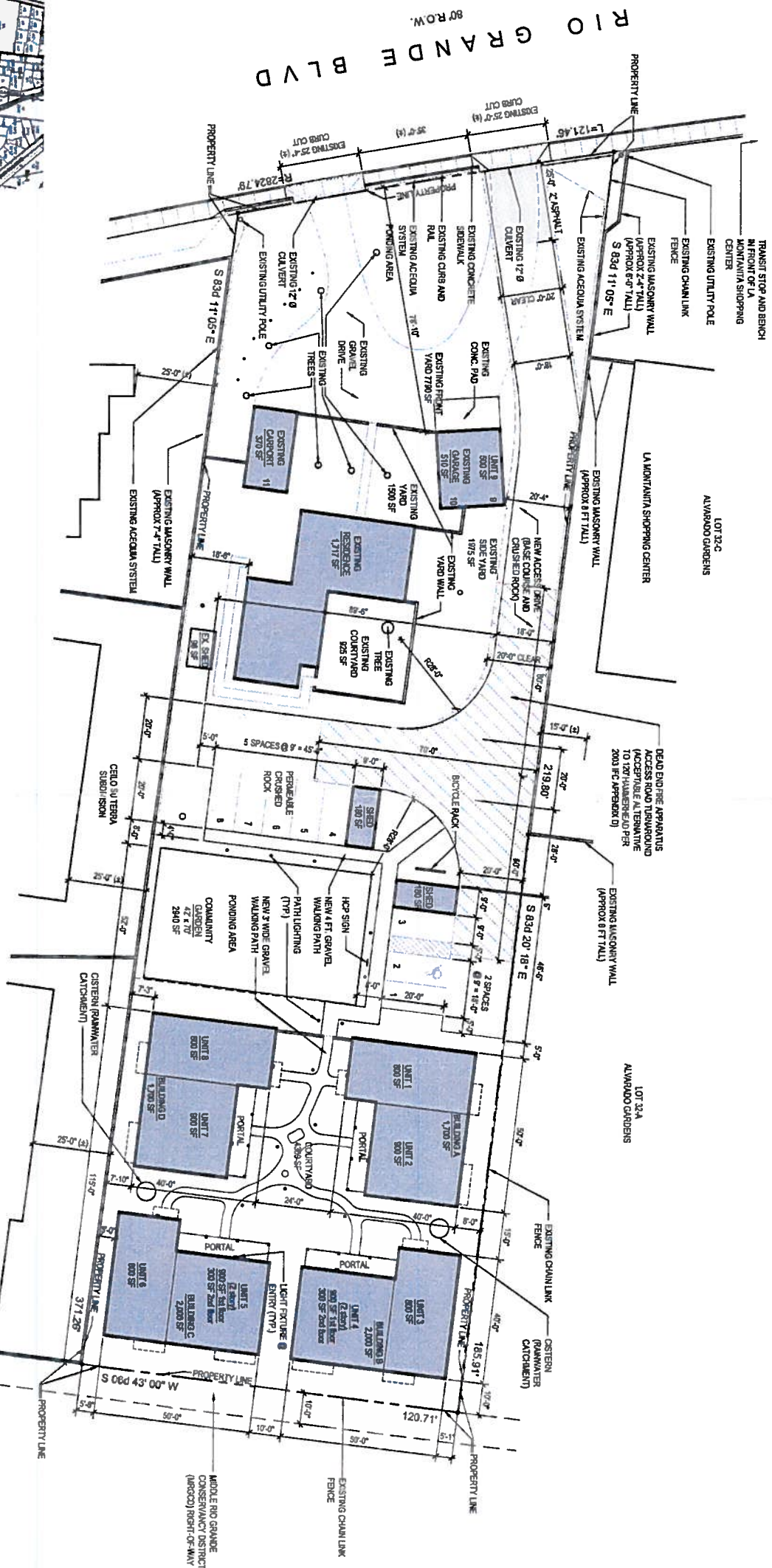

A2 SITE DEVELOPMENT PLAN  
SCALE: 1" = 20'



A3 VICINITY MAP  
1" = 600'

BUILDING	SOFT	HARDENED	TOTAL
EXISTING RESIDENCE	1,717 SF		
BUILDING C (RESIDENTIAL)		1,200 SF	
UNIT ONE	800 SF		
UNIT TWO	800 SF		
BUILDING D (RESIDENTIAL)		800 SF	
UNIT THREE	800 SF		
UNIT FOUR (2.400)	1,200 SF		
TOTAL		5,117 SF	

EXISTING	PROPOSED	TOTAL
EXISTING RESIDENCE	EXISTING RESIDENCE	2
NEW UNITS (1 BATH/1.5)	NEW UNITS (1 BATH/1.5)	1
TO % TRAVELER REDUCTION	ADDRESS: 2334 RIO GRANDE BLVD	9
TOTAL	PROVIDED	3
	EXISTING RESIDENCE	1
	NEW UNITS (1 BATH/1.5)	11
	TOTAL	11



<p><b>EPC SUBMITTAL</b>  <b>SITE PLAN</b>                  SITE DEVELOPMENT PLAN FOR BUILDING PERMIT</p> <p><b>RIO GRANDE HOUSING</b>                  2334 RIO GRANDE BLVD</p>				<p>ARCHITECT'S STAMP</p>		<p><b>GARRETT SMITH LTD</b>                  DESIGN, ARCHITECTURE &amp; DEVELOPMENT</p>	
<p>514 CENTRAL SW                  ALBUQUERQUE                  NEW MEXICO                  8 7 1 0 2                  505.766-6968                  FAX: 243-4508</p>							
<p>ISSUE:</p> <p>PROJECT NUMBER:</p> <p>FILE:</p> <p>DRWN. BY: DMI</p> <p>CHKD. BY: GSS</p> <p>DATE: set revised 04/30/2012</p>		<p>MARK</p> <p>DATE</p> <p>DESCRIPTION</p>					
<p>1</p>							





2334 Rio Grande

1991

35°07'02.54" N 106°40'28.60" W elev 4969 ft

©2012 Google

Google