



Supplemental Form (SF)

**SUBDIVISION**

- Major subdivision action
- Minor subdivision action
- Vacation
- Variance (Non-Zoning)

**SITE DEVELOPMENT PLAN**

- for Subdivision
- for Building Permit
- Administrative Amendment/Approval (AA)
- IP Master Development Plan
- Cert. of Appropriateness (LUCC)

**STORM DRAINAGE (Form D)**

- Storm Drainage Cost Allocation Plan

**S Z ZONING & PLANNING**

- Annexation
- Zone Map Amendment (Establish or Change Zoning, includes Zoning within Sector Development Plans)
- Adoption of Rank 2 or 3 Plan or similar
- Text Amendment to Adopted Rank 1, 2 or 3 Plan(s), Zoning Code, or Subd. Regulations
- Street Name Change (Local & Collector)
- L A APPEAL / PROTEST of...**
  - Decision by: DRB, EPC, LUCC, Planning Director, ZEO, ZHE, Board of Appeals, other

PRINT OR TYPE IN BLACK INK ONLY. The applicant or agent must submit the completed application in person to the Planning Department Development Services Center, 600 2<sup>nd</sup> Street NW, Albuquerque, NM 87102. Fees must be paid at the time of application. Refer to supplemental forms for submittal requirements.

**APPLICATION INFORMATION:**

Professional/Agent (if any): The Survey Office PHONE: 998-0303  
 ADDRESS: 333 Loma BLVD NE FAX: 998-0305  
 CITY: ABQ STATE NM ZIP 87102 E-MAIL: MAPLE@THESURVEYOFFICE.COM

APPLICANT: " PHONE: "  
 ADDRESS: \_\_\_\_\_ FAX: \_\_\_\_\_  
 CITY: \_\_\_\_\_ STATE \_\_\_\_\_ ZIP \_\_\_\_\_ E-MAIL: \_\_\_\_\_

Proprietary interest in site: \_\_\_\_\_ List all owners: SC CAPITAL LLC

DESCRIPTION OF REQUEST: Subdivide 1 lot into 2 lots

Is the applicant seeking incentives pursuant to the Family Housing Development Program?  Yes  No.

**SITE INFORMATION: ACCURACY OF THE EXISTING LEGAL DESCRIPTION IS CRUCIAL! ATTACH A SEPARATE SHEET IF NECESSARY.**

Lot or Tract No. Lot 15-A Block: 15 Unit: \_\_\_\_\_  
 Subdiv/Addn/TBKA: Mesa Grande Addition  
 Existing Zoning: CCR-2 Proposed zoning: No Change MRGCD Map No. \_\_\_\_\_  
 Zone Atlas page(s): K-17 UPC Code: 10170572631

**CASE HISTORY:**

List any current or prior case number that may be relevant to your application (Proj., App., DRB-, AX, Z, V, S, etc.): \_\_\_\_\_

**CASE INFORMATION:**

Within city limits?  Yes Within 1000FT of a landfill? No  
 No. of existing lots: 1 No. of proposed lots: 2 Total site area (acres): 0.2125

LOCATION OF PROPERTY BY STREETS: On or Near: Washington SE  
 Between: Silver and Coal

Check if project was previously reviewed by: Sketch Plat/Plan  or Pre-application Review Team (PRT)  Review Date: \_\_\_\_\_

SIGNATURE Robert Louis DATE 2-12-13  
 (Print Name) Robert Louis Applicant  Agent

**FOR OFFICIAL USE ONLY**

INTERNAL ROUTING	Application case numbers	Action	S.F.	Fees
<input checked="" type="checkbox"/> All checklists are complete	<u>13DRB - 70447</u>	<u>SP</u>	_____	\$ <u>0</u>
<input checked="" type="checkbox"/> All fees have been collected	_____	_____	_____	\$ _____
<input checked="" type="checkbox"/> All case #s are assigned	_____	_____	_____	\$ _____
<input type="checkbox"/> AGIS copy has been sent	_____	_____	_____	\$ _____
<input type="checkbox"/> Case history #s are listed	_____	_____	_____	\$ _____
<input type="checkbox"/> Site is within 1000ft of a landfill	_____	_____	_____	\$ _____
<input type="checkbox"/> F.H.D.P. density bonus	_____	_____	_____	\$ _____
<input type="checkbox"/> F.H.D.P. fee rebate	_____	_____	_____	\$ _____
Hearing date <u>Feb 20, 2013</u>				Total
Staff Signature & Date <u>[Signature] 2-12-13</u>				\$ <u>0</u>
Project # <u>1009243</u>				

Revised: 4/2012

**FORM S(3): SUBDIVISION - D.R.B. MEETING (UNADVERTISED) OR INTERNAL ROUTING**

A Bulk Land Variance requires application on FORM-V in addition to application for subdivision on FORM-S.

**SKETCH PLAT REVIEW AND COMMENT (DRB22)**

Your attendance is required.

- Scale drawing of the proposed subdivision plat (folded to fit into an 8.5" by 14" pocket) **6 copies**
- Site sketch with measurements showing structures, parking, Bldg. setbacks, adjacent rights-of-way and street improvements, if there is any existing land use (folded to fit into an 8.5" by 14" pocket) **6 copies**
- Zone Atlas map with the entire property(ies) clearly outlined
- Letter briefly describing, explaining, and justifying the request
- List any original and/or related file numbers on the cover application

**EXTENSION OF MAJOR PRELIMINARY PLAT (DRB08)**

Your attendance is required.

- Preliminary Plat reduced to 8.5" x 11"
  - Zone Atlas map with the entire property(ies) clearly outlined
  - Letter briefly describing, explaining, and justifying the request
  - Copy of DRB approved infrastructure list
  - Copy of the LATEST Official DRB Notice of approval for Preliminary Plat Extension request
  - List any original and/or related file numbers on the cover application
- Extension of preliminary plat approval expires after one year.

**MAJOR SUBDIVISION FINAL PLAT APPROVAL (DRB12)**

Your attendance is required.

- Proposed Final Plat (folded to fit into an 8.5" by 14" pocket) **6 copies**
- Signed & recorded Final Pre-Development Facilities Fee Agreement for Residential development only
- Design elevations & cross sections of perimeter walls **3 copies**
- Zone Atlas map with the entire property(ies) clearly outlined
- Bring original Mylar of plat to meeting, ensure property owner's and City Surveyor's signatures are on the plat
- Copy of recorded SIA
- Landfill disclosure and EHD signature line on the Mylar if property is within a landfill buffer
- List any original and/or related file numbers on the cover application
- DXF file and hard copy of final plat data for AGIS is required.

**MINOR SUBDIVISION PRELIMINARY/FINAL PLAT APPROVAL (DRB16)** Your attendance is required.

- 5 Acres or more: Certificate of No Effect or Approval
- Proposed Preliminary / Final Plat (folded to fit into an 8.5" by 14" pocket) **6 copies** for unadvertised meetings ensure property owner's and City Surveyor's signatures are on the plat prior to submittal
- Signed & recorded Final Pre-Development Facilities Fee Agreement for Residential development only
- Design elevations and cross sections of perimeter walls (11" by 17" maximum) **3 copies**
- Site sketch with measurements showing structures, parking, Bldg. setbacks, adjacent rights-of-way and street improvements, if there is any existing land use (folded to fit into an 8.5" by 14" pocket) **6 copies**
- Zone Atlas map with the entire property(ies) clearly outlined
- Letter briefly describing, explaining, and justifying the request
- Bring original Mylar of plat to meeting, ensure property owner's and City Surveyor's signatures are on the plat
- Landfill disclosure and EHD signature line on the Mylar if property is within a landfill buffer
- Fee (see schedule)
- List any original and/or related file numbers on the cover application
- Infrastructure list if required (verify with DRB Engineer)
- DXF file and hard copy of final plat data for AGIS is required.

**AMENDMENT TO PRELIMINARY PLAT (with minor changes) (DRB03)** Your attendance is required.

PLEASE NOTE: There are no clear distinctions between significant and minor changes with regard to subdivision amendments. Significant changes are those deemed by the DRB to require public notice and public hearing.

- Proposed Amended Preliminary Plat, Infrastructure List, and/or Grading Plan (folded to fit into an 8.5" by 14" pocket) **6 copies**
  - Original Preliminary Plat, Infrastructure List, and/or Grading Plan (folded to fit into an 8.5" by 14" pocket) **6 copies**
  - Zone Atlas map with the entire property(ies) clearly outlined
  - Letter briefly describing, explaining, and justifying the request
  - Bring original Mylar of plat to meeting, ensure property owner's and City Surveyor's signatures are on the plat
  - List any original and/or related file numbers on the cover application
- Amended preliminary plat approval expires after one year

I, the applicant, acknowledge that any information required but not submitted with this application will likely result in deferral of actions.

Robert Louis  
Applicant name (print)  
Robert Louis  
Applicant signature / date



Form revised October 2007

- Checklists complete
- Fees collected
- Case #s assigned
- Related #s listed

Application case numbers  
13 - DRB - 70447

[Signature] 2-12-13  
Planner signature / date  
Project # 1009243

LETTER OF INTENT  
LOT 15-A-1 15-A-2, BLOCK 15  
MESA GRANDE ADDITION  
SECTION 23, T10N, R3E N.M.P.M  
CITY OF ALBUQUERQUE  
BERNALILLO COUNTY, NEW MEXICO  
FEBRUARY 2013  
SHEET 2 OF 2

LEGAL DESCRIPTION

LOT FIFTEEN-A, (15-A) OF THE SUBDIVISION PLAT MESA GRANDE ADDITION, CITY OF ALBUQUERQUE, NEW MEXICO, AS THE SAME ARE SHOWN AND DESIGNATED ON THE PLAT THEREOF FILED IN THE OFFICE OF THE COUNTY CLERK, BERNALILLO COUNTY, NEW MEXICO ON APRIL 1, 1997 IN VOLUME 7C1, FOLIO

OWNERS OF LOT 15-A BLOCK 15 REQUEST THE LOT BE SUBDIVIDED INTO TWO LOTS, WITH 2 EXISTING DWELLING UNITS ON THE SOUTHERN CREATED LOT AND 4 DWELLING UNITS ON THE NORTHERLY CREATED LOT. PLEASE ACCEPT ATTACHED APPLICATION FOR SUBDIVISION FOR REVIEW.

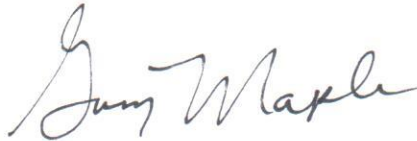

AUTHORIZED AGENT GARY MAPLE

2-12-13

DATE

**THE SURVEY OFFICE, LLC**

333 LOMAS BLVD., N.E.  
ALBUQUERQUE, NEW MEXICO  
87102

PHONE: (505) 998-0303  
FAX: (505) 998-0305

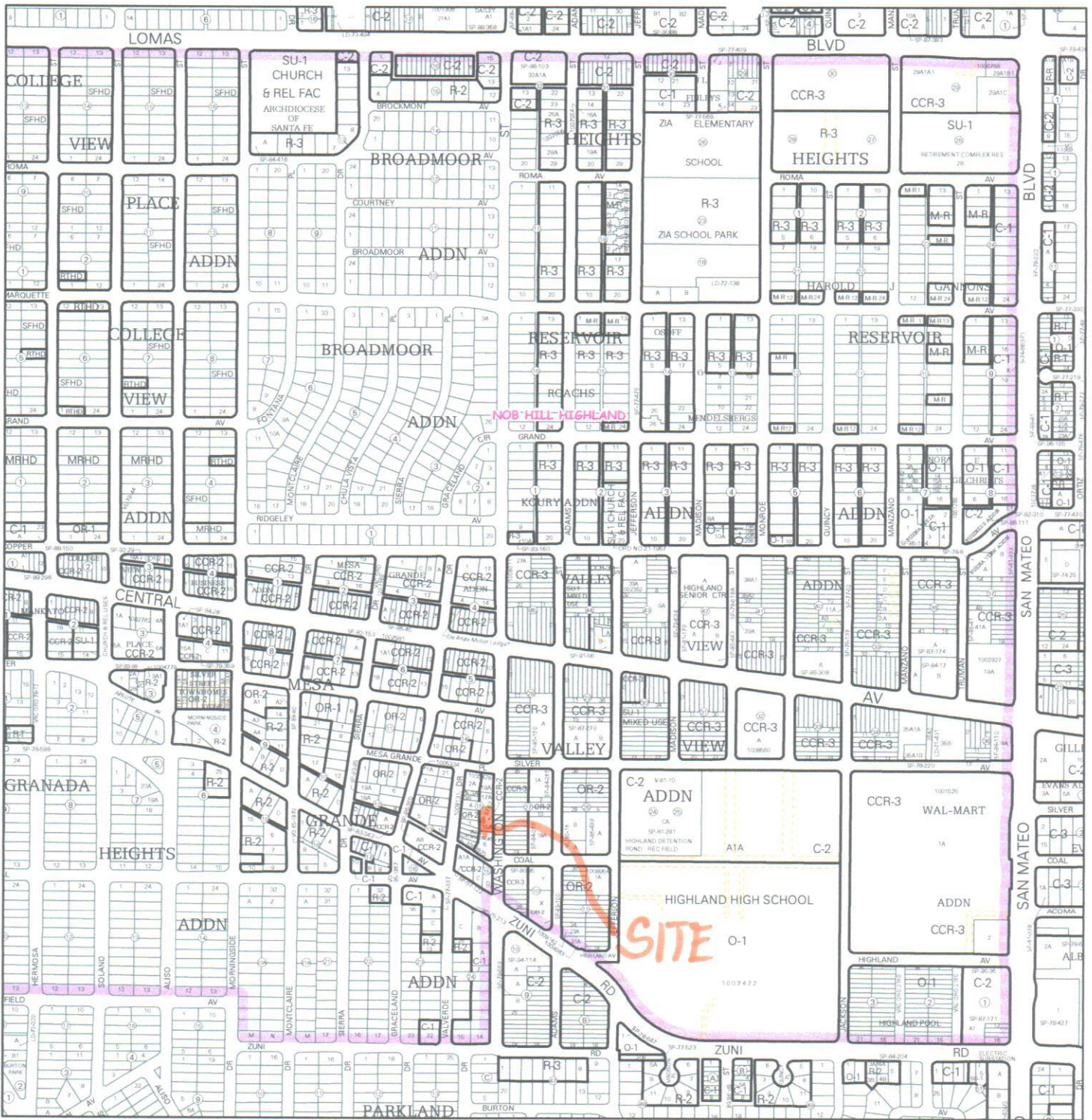

For more current information and details visit: <http://www.cabq.gov/gis>

Map amended through: 1/10/2013

Zone Atlas Page:  
**K-17-Z**

Selected Symbols

	SECTOR PLANS		Escarpment
	Design Overlay Zones		2 Mile Airport Zone
	City Historic Zones		Airport Noise Contours
	H-1 Buffer Zone		Wall Overlay Zone
	Petroglyph Mon.		

Note: Grey Shading Represents Area Outside of the City Limits

0 750 1,500 Feet