

Legend

(N 90°00'00" E) RECORD INFO (96S-159, 08/08/96)
 N 90°00'00" E MEASURED BEARING AND DISTANCES

Solar Collection Note

PER SECTION 14-14-4-7 OF THE SUBDIVISION ORDINANCE:

NO PROPERTY WITHIN THE AREA OF REQUESTED FINAL ACTION SHALL AT ANY TIME BE SUBJECT TO A DEED RESTRICTION, COVENANT, OR BUILDING AGREEMENT PROHIBITING SOLAR COLLECTORS FROM BEING INSTALLED ON BUILDINGS OR ERECTED ON THE LOTS OR PARCELS WITHIN THE AREA OF PROPOSED PLAT, THE FOREGOING REQUIREMENT SHALL BE A CONDITION TO APPROVAL OF THIS PLAT.

EXHIBIT D

Plat of
**Lot 1-A, Block 2,
 Anderson Addition No. 2**
 and
**Lot 30-A
 J.M. Moore Addition No. 1**

comprised of
**A Southerly portion of Lot 1, Block 2
 Anderson Addition No. 2**
Lots 30 and 31, J.M. Moore Addition No. 1
Vacated alleys adjacent to the above referenced lots
 City of Albuquerque
 Bernalillo County, New Mexico
 August 2012

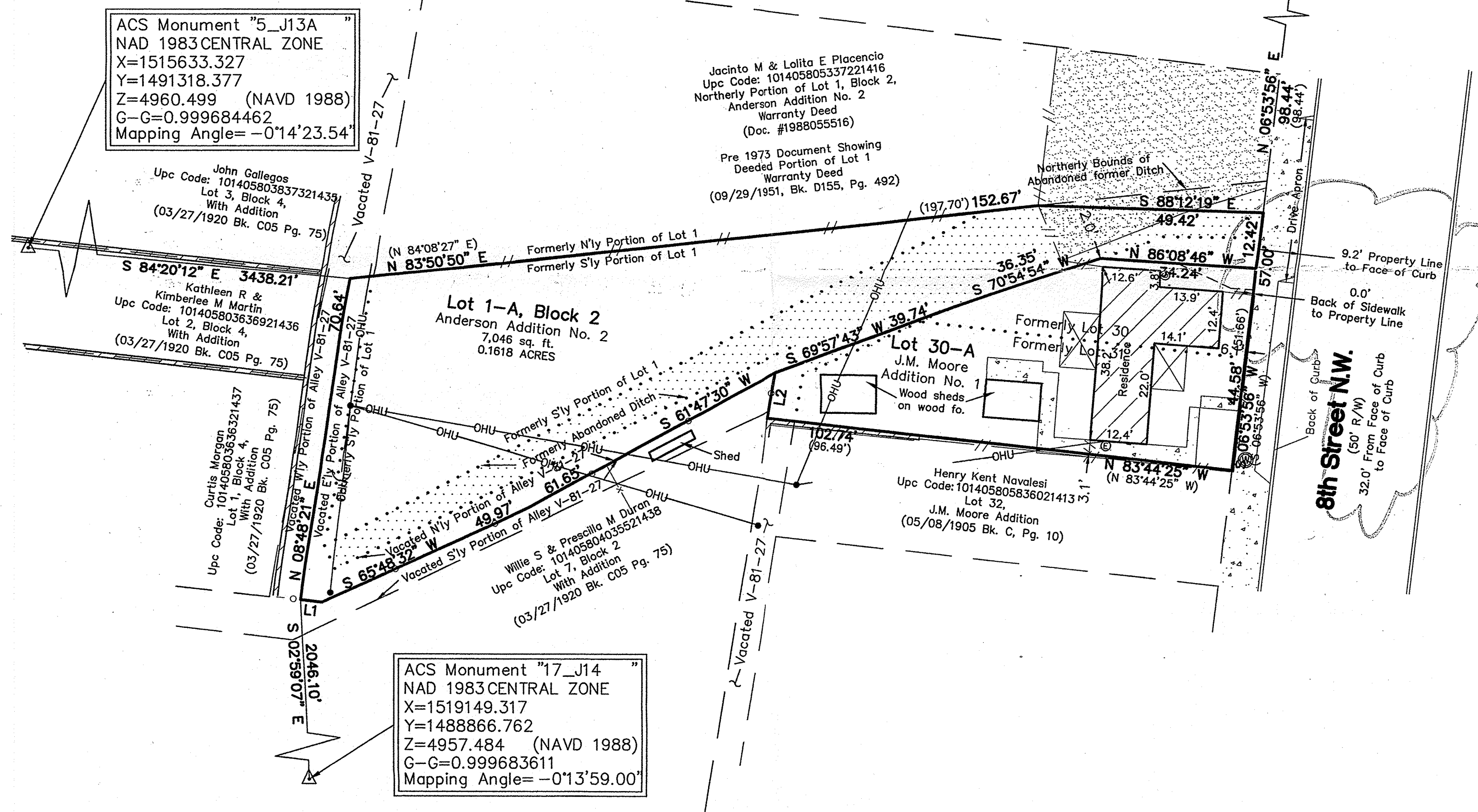

ACS Monument "5_J13A"
 NAD 1983 CENTRAL ZONE
 X=1515633.327
 Y=1491318.377
 Z=4960.499 (NAVD 1988)
 G-G=0.999684462
 Mapping Angle=-0°14'23.54"

ACS Monument "17_J14"
 NAD 1983 CENTRAL ZONE
 X=1519149.317
 Y=1488866.762
 Z=4957.484 (NAVD 1988)
 G-G=0.999683611
 Mapping Angle=-0°13'59.00"

LINE TABLE		
LINE	LENGTH	BEARING
L1	4.78	N 83°38'24" W
L2	9.99	N 09°24'31" E

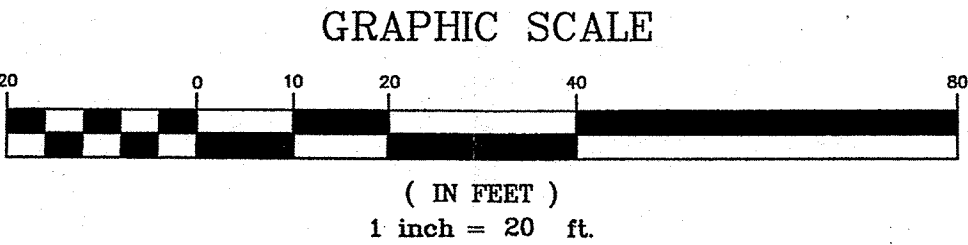

CARTESIAN SURVEYS INC.

P.O. BOX 44414 RIO RANCHO, N.M. 87174
 Phone (505) 896-3050 Fax (505) 891-0244