

LEGAL DESCRIPTION

A PARCEL OF LAND IDENTIFIED AS THE DOLLAR INNS TRACT, ALBUQUERQUE, NEW MEXICO, AS THE SAME IS SHOWN AND DESIGNATED ON THE PLAT THEREOF, FILED IN THE OFFICE OF THE COUNTY CLERK OF BERNALILLO COUNTY, NEW MEXICO ON MARCH 7, 1974 IN VOLUME A5, FOLIO 40

PLAT OF TRACTS A AND B ANDY'S PLACE ADDITION

WITHIN SECTION 10, TOWNSHIP 10 NORTH, RANGE 3 EAST, N.M.P.M. CITY OF ALBUQUERQUE BERNALILLO COUNTY, NEW MEXICO MAY, 2013

VICINITY MAP No. H-16

PURPOSE OF PLAT:

THE PURPOSE OF THIS PLAT IS TO DIVIDE THE DOLLAR INNS TRACT INTO 2 TRACTS AND GRANT ALL EASEMENTS AS SHOWN.

GENERAL NOTES:

- UNLESS NOTED, No. 4 REBAR WITH CAP STAMPED P.S.#11463 WERE SET AT ALL PROPERTY CORNERS.
- THIS PLAT SHOWS ALL EASEMENTS OF RECORD.
- TOTAL AREA OF PROPERTY: 4.2663 ACRES.
- BASIS OF BEARINGS IS THE NEW MEXICO STATE PLANE COORDINATE SYSTEM, CENTRAL ZONE, NAD 1983.
- DISTANCES ARE GROUND, BEARINGS ARE GRID.
- BEARINGS AND DISTANCES SHOWN IN PARENTHESIS ARE RECORD.
- DATE OF FIELD WORK: APRIL 2013
- NO PROPERTY WITHIN THE AREA OF THIS PLAT SHALL AT ANY TIME BE SUBJECT TO A DEED RESTRICTION, COVENANT, OR BINDING AGREEMENT PROHIBITING SOLAR COLLECTORS FROM BEING INSTALLED ON BUILDINGS OR ERECTED ON LOTS OR PARCELS WITHIN THE AREA OF PROPOSED PLAT
- BY THE RECORDING OF THIS PLAT, A RECIPROCAL ACCESS, PARKING, PEDESTRIAN AND DRAINAGE EASEMENT IS GRANTED FOR THE BENEFIT OF TRACTS A AND B
- DOCUMENTS USED TO ESTABLISH BOUNDARY
 - A: DOLLAR INNS TRACT FILED: MARCH 7, 1974 IN VOLUME A5, FOLIO 40
 - B: PLAT OF TRACT X, NETHERWOOD PARK ADDITION FILED: OCTOBER 30, 1973 IN VOLUME B8, FOLIO 191
 - C: AMENDED PLAT OF TRACT D, NETHERWOOD PARK ADDITION FILED: NOVEMBER 22, 1978 IN VOLUME C14, FOLIO 52
 - D: NETHERWOOD PARK ADDITION FILED: MAY 21, 1969 IN VOLUME D4, FOLIO 31

PUBLIC UTILITY EASEMENTS

PUBLIC UTILITY EASEMENTS shown on this plat are granted for the common and joint use of:

- A. Public Service Company of New Mexico ("PNM"), a New Mexico corporation, (PNM Electric) for installation, maintenance, and service of overhead and underground electrical lines, transformers, and other equipment and related facilities reasonably necessary to provide electrical services.
- B. New Mexico Gas Company for installation, maintenance, and service of natural gas lines, valves and other equipment and facilities reasonably necessary to provide natural gas services.
- C. QWEST D/B/A CENTURYLINK for the installation, maintenance, and service of such lines, cable, and other related equipment and facilities reasonably necessary to provide communication services.
- D. Cable TV for the installation, maintenance, and service of such lines, cable, and other related equipment and facilities reasonably necessary to provide Cable services.

Included, is the right to build, rebuild, construct, reconstruct, locate, relocate, change, remove, replace, modify, renew, operate and maintain facilities for purposes described above, together with free access to, from, and over said easements, with the right and privilege of going upon, over and across adjoining lands of Grantor for the purposes set forth herein and with the right to utilize the right of way and easement to extend services to customers of Grantees, including sufficient working area space for electric transformers, with the right and privilege to trim and remove trees, shrubs or bushes which interfere with the purposes set forth herein. No building, sign, pool (aboveground or subsurface), hot tub, concrete or wood pool decking, or other structure shall be erected or constructed on said easements, nor shall any well be drilled or operated thereon. Property owners shall be solely responsible for correcting any violations of National Electrical Safety Code by construction of pools, decking, or any structures adjacent to or near easements shown on this plat. Easements for electric transformer/switchgears, as installed, shall extend ten (10) feet in front of transformer/switchgear doors and five (5) feet on each side.

Disclaimer

In approving this plat, Public Service Company of New Mexico (PNM), QWEST D/B/A CENTURYLINK and New Mexico Gas Company (NMGC) did not conduct a Title Search of the properties shown hereon. Consequently, PNM, QWEST D/B/A CENTURYLINK and NMGC do not waive or release any easement or easement rights which may have been granted by prior plat, replat or other document and which are not shown on this plat.

FREE CONSENT

THE SUBDIVISION HEREON DESCRIBED IS WITH THE FREE CONSENT AND IN ACCORDANCE WITH THE DESIRES OF THE UNDERSIGNED OWNERS AND PROPRIETOR THEREOF. SAID OWNER / PROPRIETOR DOES HEREBY GRANT ANY AND ALL EASEMENTS AS MAY BE CREATED BY THIS PLAT. THOSE SIGNING AS OWNERS WARRANT THAT THEY HOLD AMONG THEM COMPLETE AND INDEFEASIBLE TITLE IN FEE SIMPLE TO THE LAND SUBDIVIDED.

[Signature] 5/6/13
DATE

ACKNOWLEDGMENT

STATE OF NEW MEXICO) s.s.
COUNTY OF BERNALILLO)
THIS INSTRUMENT WAS ACKNOWLEDGED BEFORE ME A NOTARY PUBLIC
THIS 6th DAY OF May, 20 13
BY: Vimal Patel
OWNERS NAME

MY COMMISSION EXPIRES: 4-11-17 BY: Gwendolyn R. Berg
NOTARY PUBLIC

PROJECT NUMBER: _____
 APPLICATION NUMBER: _____
 UTILITY APPROVALS:
 PUBLIC SERVICE COMPANY OF NEW MEXICO _____ DATE _____
 NEW MEXICO GAS COMPANY _____ DATE _____
 QWEST CORPORATION D/B/A CENTURYLINK QC _____ DATE _____
 COMCAST _____ DATE _____

CITY APPROVALS:
[Signature] 5-7-13
CITY SURVEYOR DATE

*REAL PROPERTY DIVISION (CONDITIONAL) _____ DATE _____
 **ENVIRONMENTAL HEALTH DEPARTMENT (CONDITIONAL) _____ DATE _____
 TRAFFIC ENGINEERING, TRANSPORTATION DIVISION _____ DATE _____
 ABCWUA _____ DATE _____
 PARKS AND RECREATION DEPARTMENT _____ DATE _____
 AMAFCA _____ DATE _____
 CITY ENGINEER _____ DATE _____
 DRB CHAIRPERSON, PLANNING DEPARTMENT _____ DATE _____

SURVEYORS CERTIFICATE:

STATE OF NEW MEXICO) s.s.
COUNTY OF BERNALILLO)

I, ANTHONY L. HARRIS, A DULY PROFESSIONAL LICENSED LAND SURVEYOR, UNDER THE LAWS OF THE STATE OF NEW MEXICO, DO HEREBY CERTIFY THAT THE PLAT WAS PREPARED UNDER MY DIRECT SUPERVISION, THAT I AM RESPONSIBLE FOR SAID PLAT AND MEETS THE REQUIREMENTS FOR MONUMENTATION AND SURVEY OF THE ALBUQUERQUE SUBDIVISION ORDINANCE AND IS TRUE AND CORRECT TO THE BEST OF MY KNOWLEDGE AND BELIEF AND MEETS THE MINIMUM REQUIREMENTS FOR LAND SURVEYS AS SET FORTH BY THE STATE OF NEW MEXICO.

GIVEN UNDER MY HAND AND SEAL AT ALBUQUERQUE, NEW MEXICO,
THIS 6th DAY OF May, 2013.

[Signature]
ANTHONY L. HARRIS, P.S. # 11463

HARRIS SURVEYING, INC. PHONE: (505) 889-8056
2412-D MONROE STREET N.E. FAX: (505) 889-8645
ALBUQUERQUE, NEW MEXICO 87110

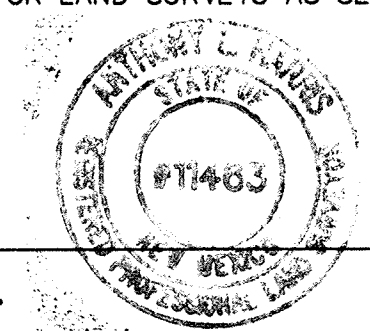

THIS IS TO CERTIFY THAT TAXES ARE CURRENT AND PAID ON
UPC# _____
PROPERTY OWNER OF RECORD: _____
BERNALILLO CO. TREASURER'S OFFICE: _____

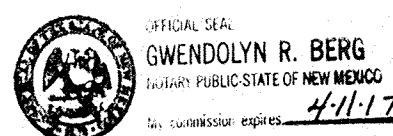

PLAT OF TRACTS A AND B ANDY'S PLACE ADDITION

WITHIN
SECTION 10, TOWNSHIP 10 NORTH, RANGE 3 EAST, N.M.P.M.
CITY OF ALBUQUERQUE
BERNALILLO COUNTY, NEW MEXICO
MAY, 2013

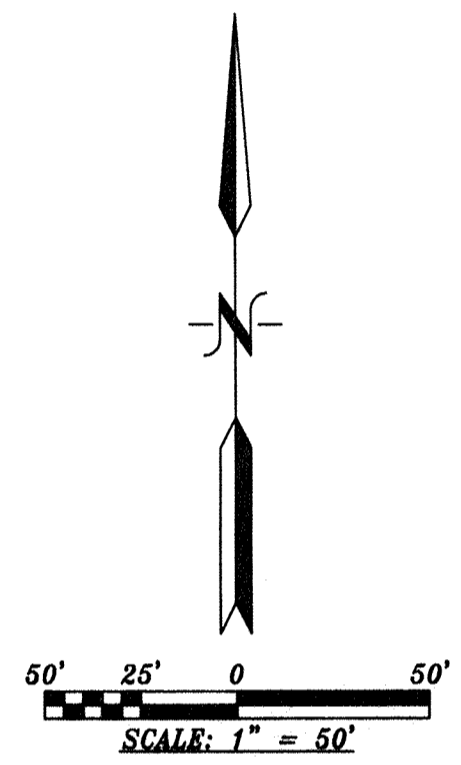
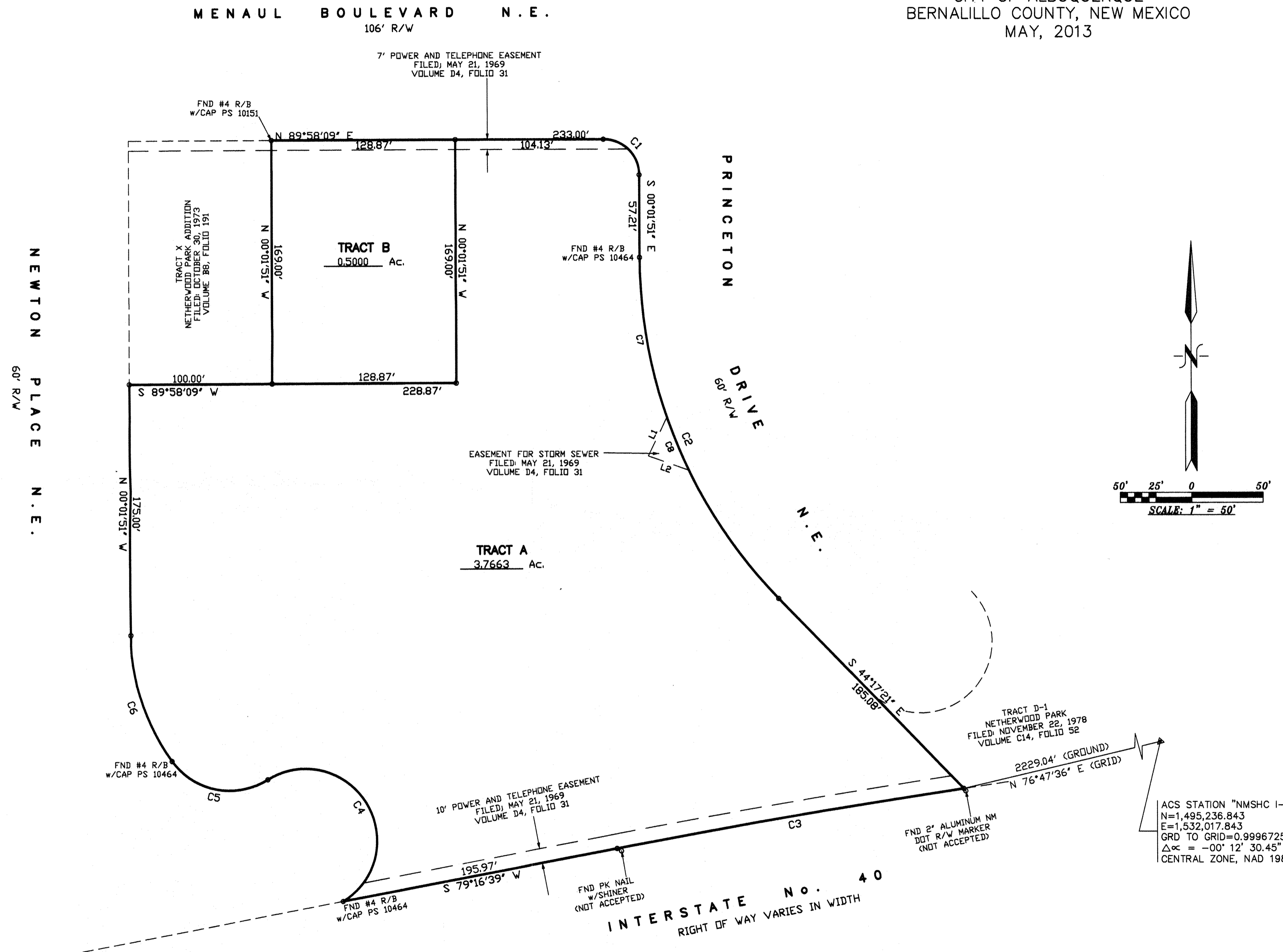

LINE TABLE

NUMBER	DIRECTION	DISTANCE
L1	N 25°44'22" E	30.00'
L2	N 70°38'24" W	30.00'

CURVE TABLE

NUMBER	DELTA ANGLE	CHORD DIRECTION	RADIUS	ARC LENGTH	CHORD LENGTH
C1	90°00'00"	N 45°01'51" W	25.00	39.27	35.36
C2	44°15'30"	S 22°09'36" E	340.30	262.87	256.38
C3	02°10'49"	S 80°22'04" W	6485.00	246.76	246.75
C4	180°00'00"	N 31°46'21" W	50.00	157.08	100.00
C5	85°37'00"	S 78°57'51" E	50.00	74.71	67.95
C6	36°07'45"	S 18°05'12" E	148.71	93.77	92.23
C7	19°03'01"	S 09°33'21" E	340.30	113.15	112.63
C8	06°44'19"	S 22°27'01" E	340.30	40.02	40.00

ACS STATION "NMSHC 1-40-12"
N=1,495,236.843
E=1,532,017.843
GRD TO GRID=0.999672575
Δα = -00° 12' 30.45"
CENTRAL ZONE, NAD 1983

INTERSTATE No. 40
RIGHT OF WAY VARIES IN WIDTH

HEB HARRIS SURVEYING, INC.
3412-D MONROE STREET N.E.
ALBUQUERQUE, NEW MEXICO 87110
PHONE: (505) 889-8056
FAX: (505) 889-8645

13-0220.DWG (MAY, 2013)