

PROPOSED SIDEWALK EXHIBIT #1009710

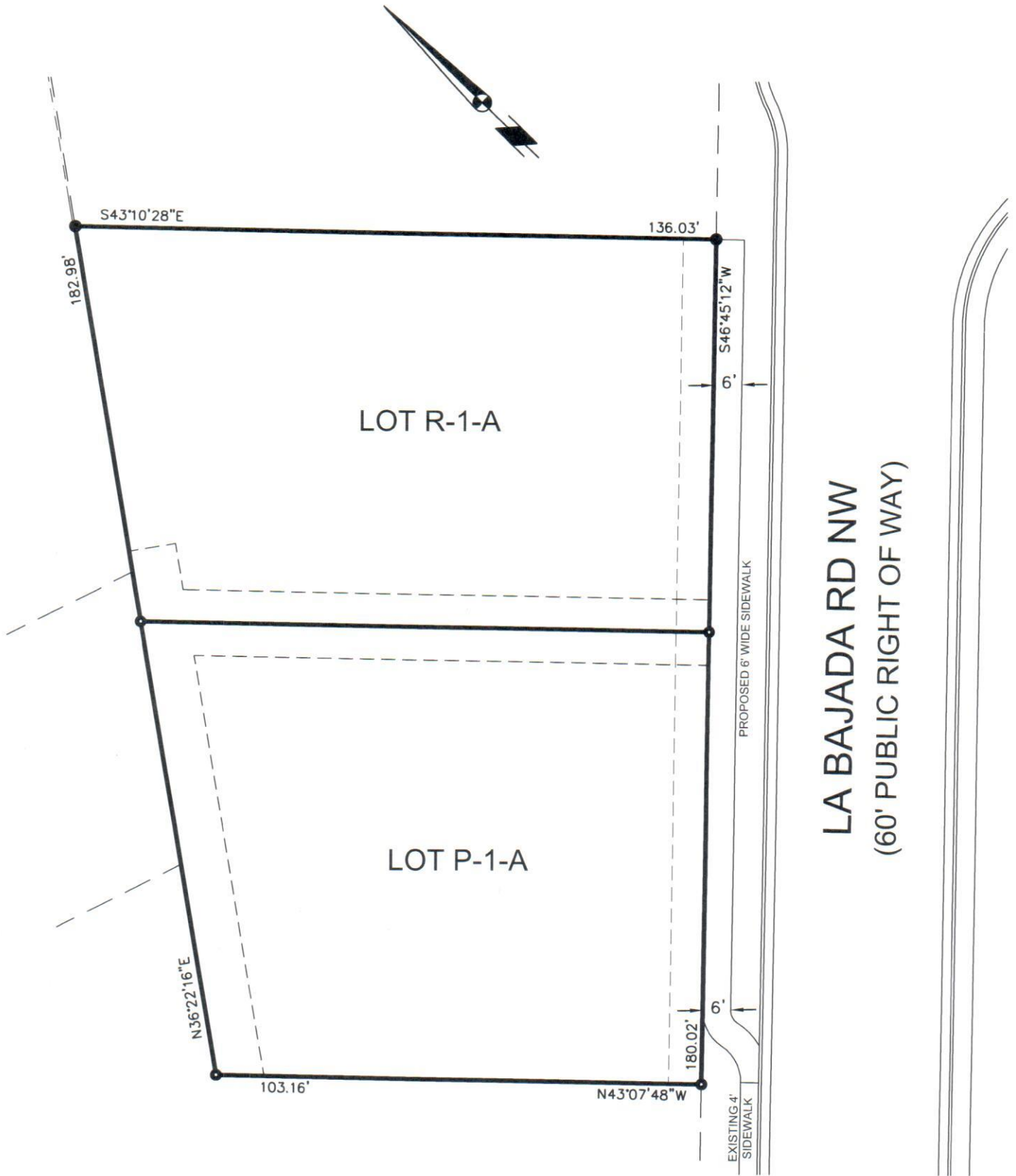

NOTES

1. SIDEWALK TO BE CONSTRUCTED ALONG THE FRONTAGE OF LOTS P-1-A & R-1-A AT THE TIME WHEN BUILDING PERMIT IS APPLIED FOR ON EACH INDIVIDUAL LOT.