

RETRACEMENT SURVEY w/TOPOGRAPHY
 OF
 LOTS 5 - 12, BLOCK 33
 RAYNOLDS ADDITION
 ALBUQUERQUE, BERNALILLO COUNTY, NEW MEXICO
 OCTOBER, 2013

GENERAL NOTES:

- 1: CONTOUR INTERVAL IS ONE (1) FOOT.
- 2: ELEVATIONS ARE BASED ON CITY OF ALBUQUERQUE STATION No. "6-K13", HAVING AN ELEVATION OF 4959.622, NAVD 1988
- 3: UTILITIES SHOWN HEREON ARE IN THEIR APPROXIMATE LOCATION BASED ONLY ON ABOVE GROUND EVIDENCE FOUND IN THE FIELD AND AS-BUILT INFORMATION PROVIDED BY THE CLIENT. UTILITIES SHOWN HEREON, WHETHER INDICATED AS ABANDONED OR NOT, SHALL BE VERIFIED BY OTHERS FOR EXACT LOCATION AND/OR DEPTH PRIOR TO EXCAVATION OR DESIGN CONSIDERATIONS.
- 4: OWNER OF RECORD IS DAVID W. GREEN
- 5: LEGAL DESCRIPTION AND EASEMENTS SHOWN ARE BASED ON THE PLATS OF RECORD AND FIELD INFORMATION
- 6: PLATS USED TO ESTABLISH BOUNDARY.
 A: PLAT OF RAYNOLDS ADDITION
 FILED: NOVEMBER 24, 1924 IN PLAT BOOK D1, PAGE 33
 7: FIELD WORK PERFORMED ON AUGUST, 2008

PROJECT #: 101041
 DATE: 7-9-14
 APP: 14-70227(P/F)

LEGEND

- B/C = BACK OF CURB
- TA = TOP OF ASPHALT
- NRMH = NORTH RIM OF MANHOLE
- WV = WATER VALVE
- FH = FIRE HYDRANT
- FL = FLOW LINE
- EC = EDGE OF CONCRETE
- HCR = HANDICAP RAMP
- WM = WATER METER
- EA = EDGE OF ASPHALT
- FF = FINISH FLOOR
- TC = TOP OF CONCRETE
- G = GROUND

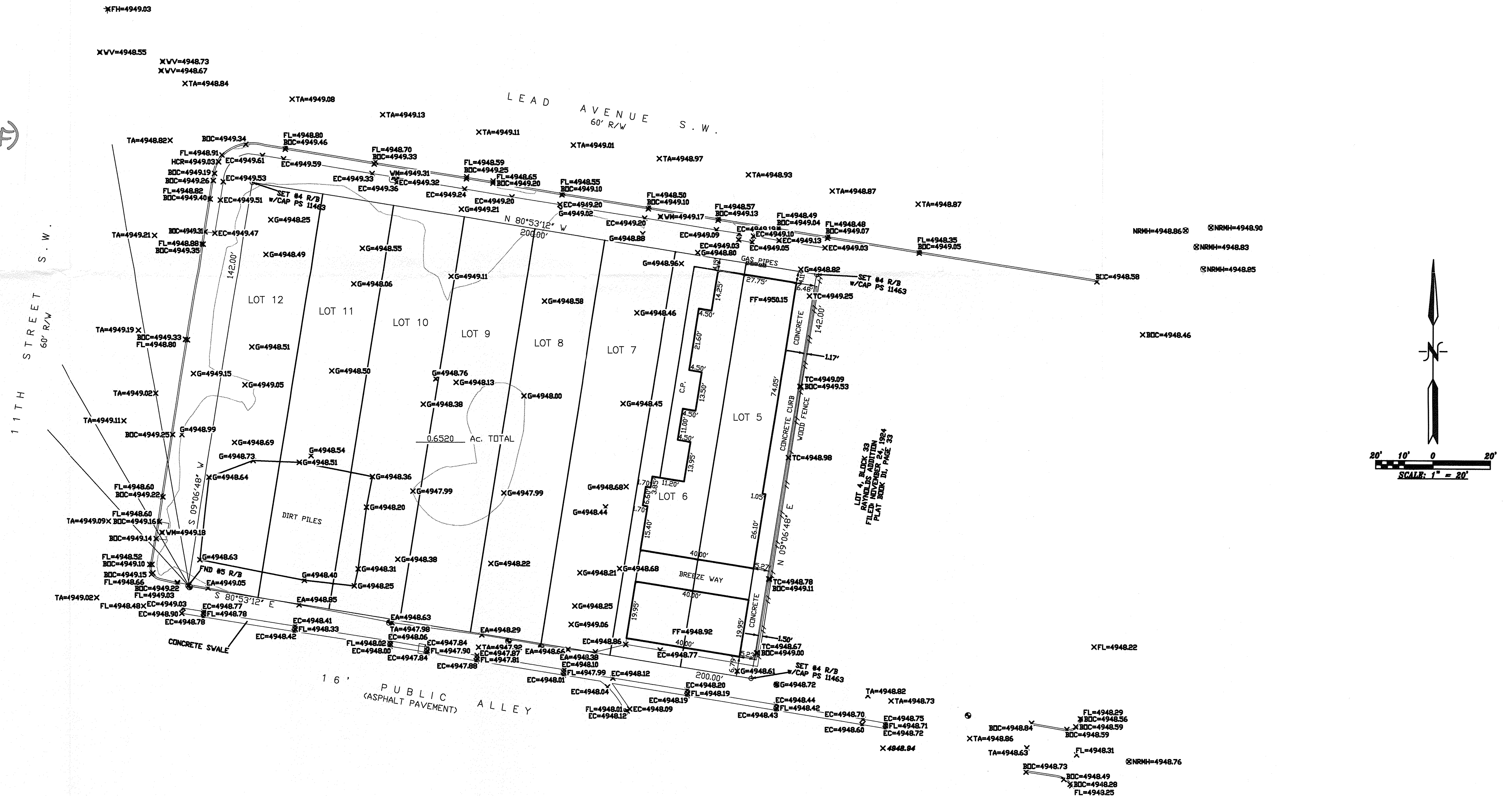

SURVEYOR'S CERTIFICATE:
 State of New Mexico
 County of Bernalillo) S.S.
 I, Anthony L. Harris, a Professional Surveyor, licensed under the laws of the State of New Mexico, do hereby certify that I have surveyed the above described property and I am responsible for said survey and that the plat hereon shown is a true and correct representation of said survey, to the best of my knowledge and belief, and meets the minimum standards for land surveys in the State of New Mexico; that the bearings and distances shown hereon are based on the Plat or Deed of Record, unless otherwise indicated herein; that it shows all easements shown on the plat of record; that there are no encroachments from the said property onto adjoining properties onto said property, unless shown hereon and that it shows the location of all permanent improvements pertinent to the said survey.

Given under my hand and seal at Albuquerque, New Mexico, this _____ day of _____, 2013.

Anthony L. Harris, N.M.P.S.#11463 HARRIS SURVEYING, INC.
 2412-D Monroe Street, NE Albuquerque, New Mexico 87110
 Telephone (505) 889-8056 FAX (505) 889-8645