

SITE PLAN

SCALE: 1/8" = 1'-0"

NOTICE:  
 THE DESIGN AND INTENT OF ALL INFORMATION ATTACHED TO THE PLANS IS THE PROPERTY OF THE ARCHITECT. THE USE OR COPYING OF THESE DRAWINGS IS NOT PERMITTED WITHOUT THE WRITTEN PERMISSION OF THE ARCHITECT, DAVID GREEN. COPYRIGHT PENDING

DRAWING DESCRIPTION:  
 CASITAS DE ALBUQUERQUE  
 1010 LEAD, SW  
 ALBUQUERQUE, NM 87102

STAMP:

DATE: 7/9/13

REVISIONS:	DATE:	REVISION:
1		
2		
3		

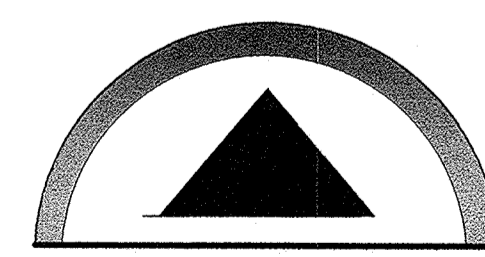

**ARCHITRACTORS**  
 4508 DOWNEY NE  
 ALBUQUERQUE, NEW MEXICO  
 87109  
 (505) 830-3125

SHEET NO.

SHEET TITLE:



**EXHIBIT SHOWING INTERIOR DIMENSIONS OF  
THE CASA MARIA ALZEMER'S CENTER  
LOTS 5 THRU 12, BLOCK 33  
OF THE RAYNOLDS ADDITION  
CITY OF ALBUQUERQUE  
BERNALILLO COUNTY, NEW MEXICO  
JULY, 2004**

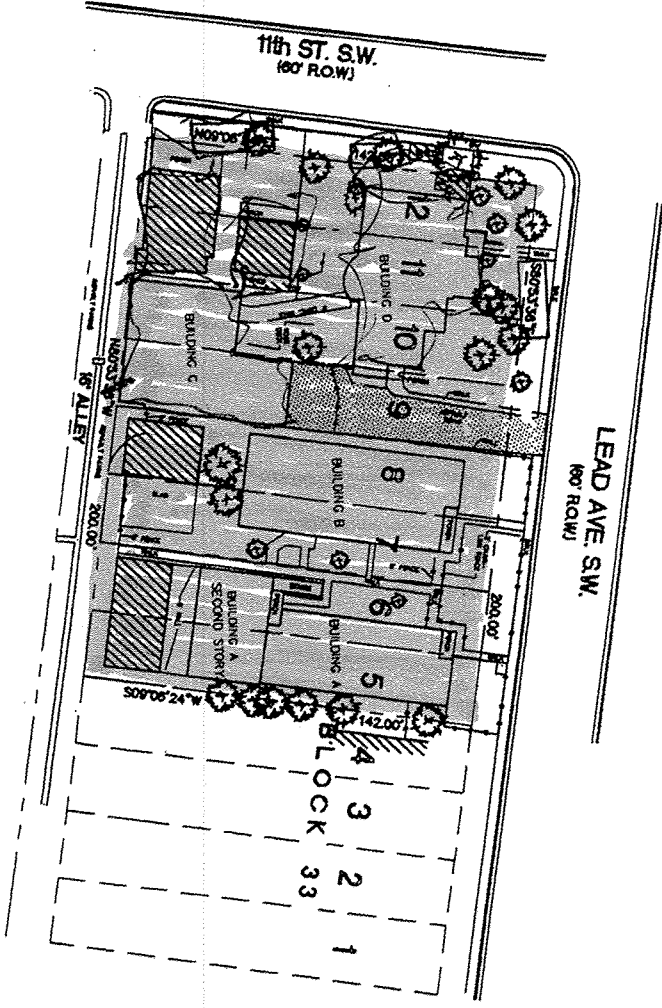
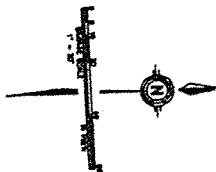

- NOTES:
1. THIS IS NOT A REVISION TO THE ORIGINAL PLAN.
  2. DIMENSIONS AND DISTANCES SHOWN ARE FOR GENERAL INFORMATION ONLY.
  3. THE DIMENSIONS AND DISTANCES SHOWN ARE FOR GENERAL INFORMATION ONLY.
  4. THE DIMENSIONS AND DISTANCES SHOWN ARE FOR GENERAL INFORMATION ONLY.

**DISCLAIMER:**  
THESE DIMENSIONS AND DISTANCES ARE FOR GENERAL INFORMATION ONLY AND SHOULD NOT BE USED FOR ANY OTHER PURPOSE. THE DIMENSIONS AND DISTANCES SHOWN ARE FOR GENERAL INFORMATION ONLY AND SHOULD NOT BE USED FOR ANY OTHER PURPOSE. THE DIMENSIONS AND DISTANCES SHOWN ARE FOR GENERAL INFORMATION ONLY AND SHOULD NOT BE USED FOR ANY OTHER PURPOSE.

**SHEET 1 OF 4**

**BUILDING LOCATION MAP**

CASA MARIA  
ALZEMER'S CENTER

community  
sciences  
corporation