

**CITY OF ALBUQUERQUE  
PLANNING DEPARTMENT  
September 4, 2013  
DRB Comments**

**ITEM # 3**

**PROJECT # 1009811**

**APPLICATION # 12-70664**

**RE: Lot 17, Block 4, Tract 2, Unit 3 North Albuquerque Acres**

The Subdivision Ordinance requires that adjacent infrastructure be built or financially guaranteed when a property is subdivided; refer to comments from Transportation Development.

---

Jack Cloud, DRB Chairman  
924-3880/ jcloud@cabq.gov

**LOTS 17-A, AND 17-B**  
 (BEING A REPLAT OF LOT 17, BLOCK 4, UNIT 3, TRACT 2)

WITHIN  
 NORTH ALBUQUERQUE ACRES  
 IN

PROJECTED SECTION 17, TOWNSHIP 11 NORTH, RANGE 4 EAST  
 ELENA GALLEGOS LAND GRANT  
 NEW MEXICO PRINCIPAL MERIDIAN  
 CITY OF ALBUQUERQUE  
 BERNALILLO COUNTY, NEW MEXICO

AUGUST 2013

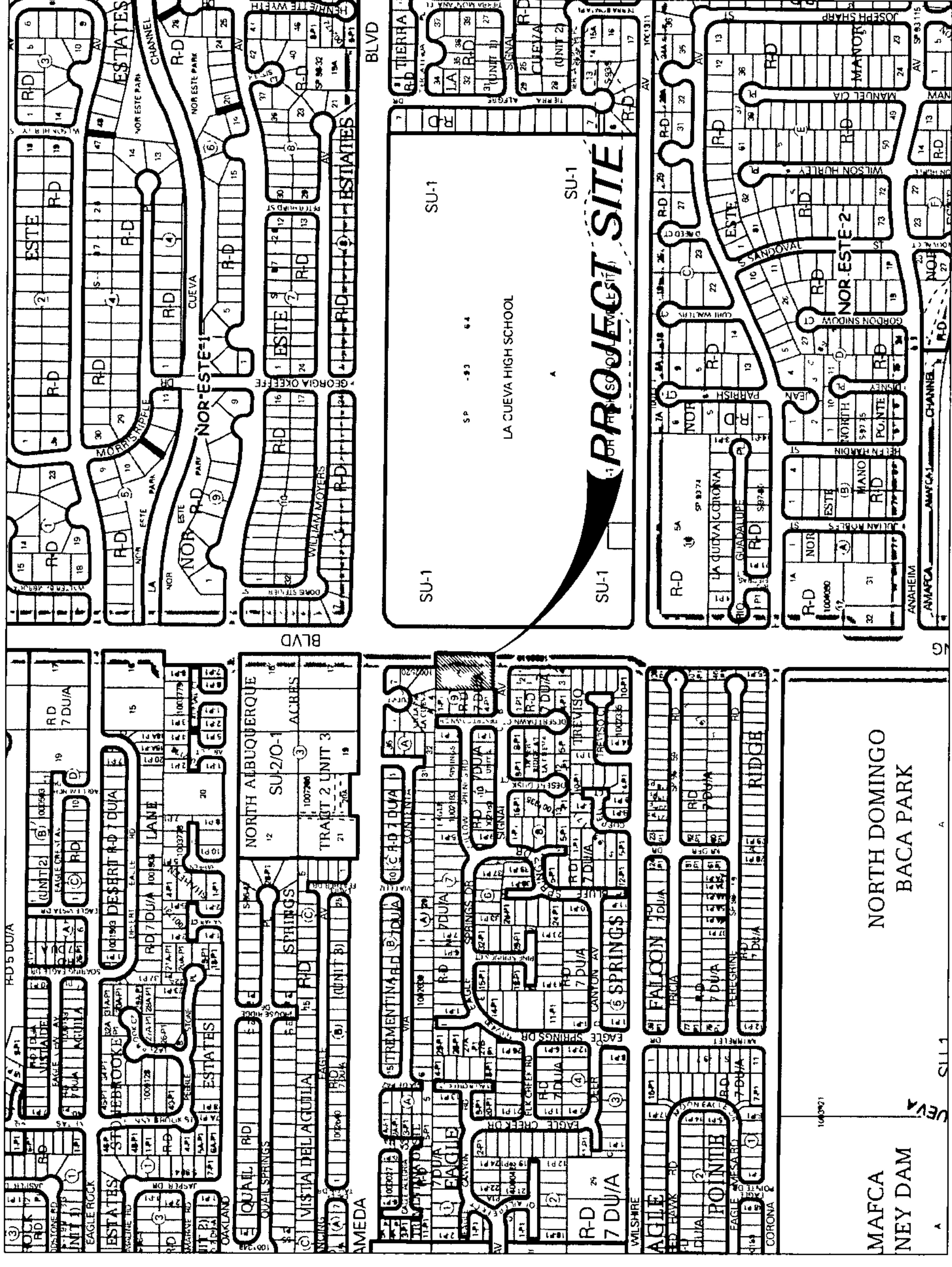

VICINITY MAP C-19-Z

**PROJECT#: 1009811**  
**DATE: 9-4-13**  
**APP#: 13-70664**  
**(SK)**

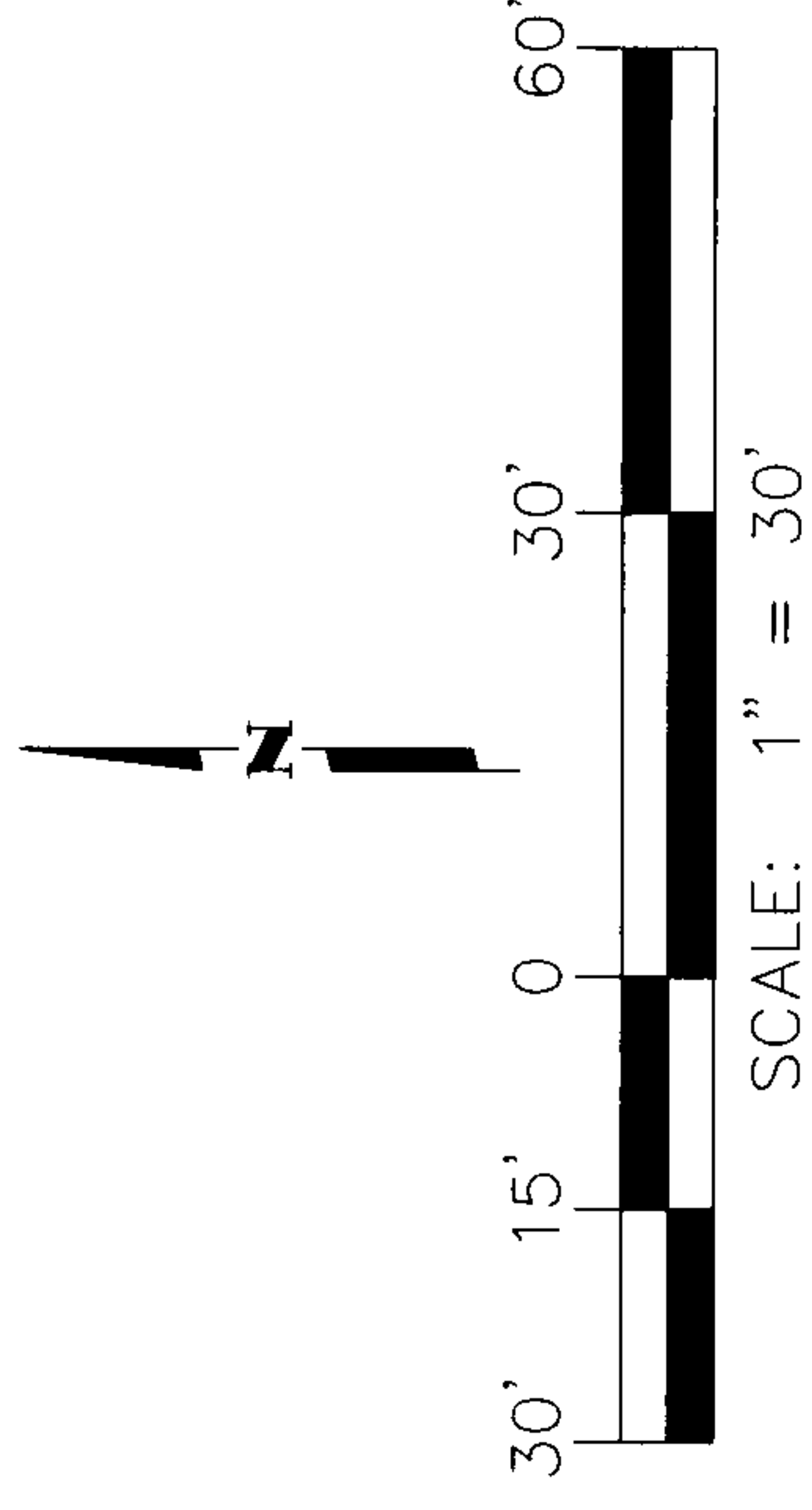

SKETCH PLAT

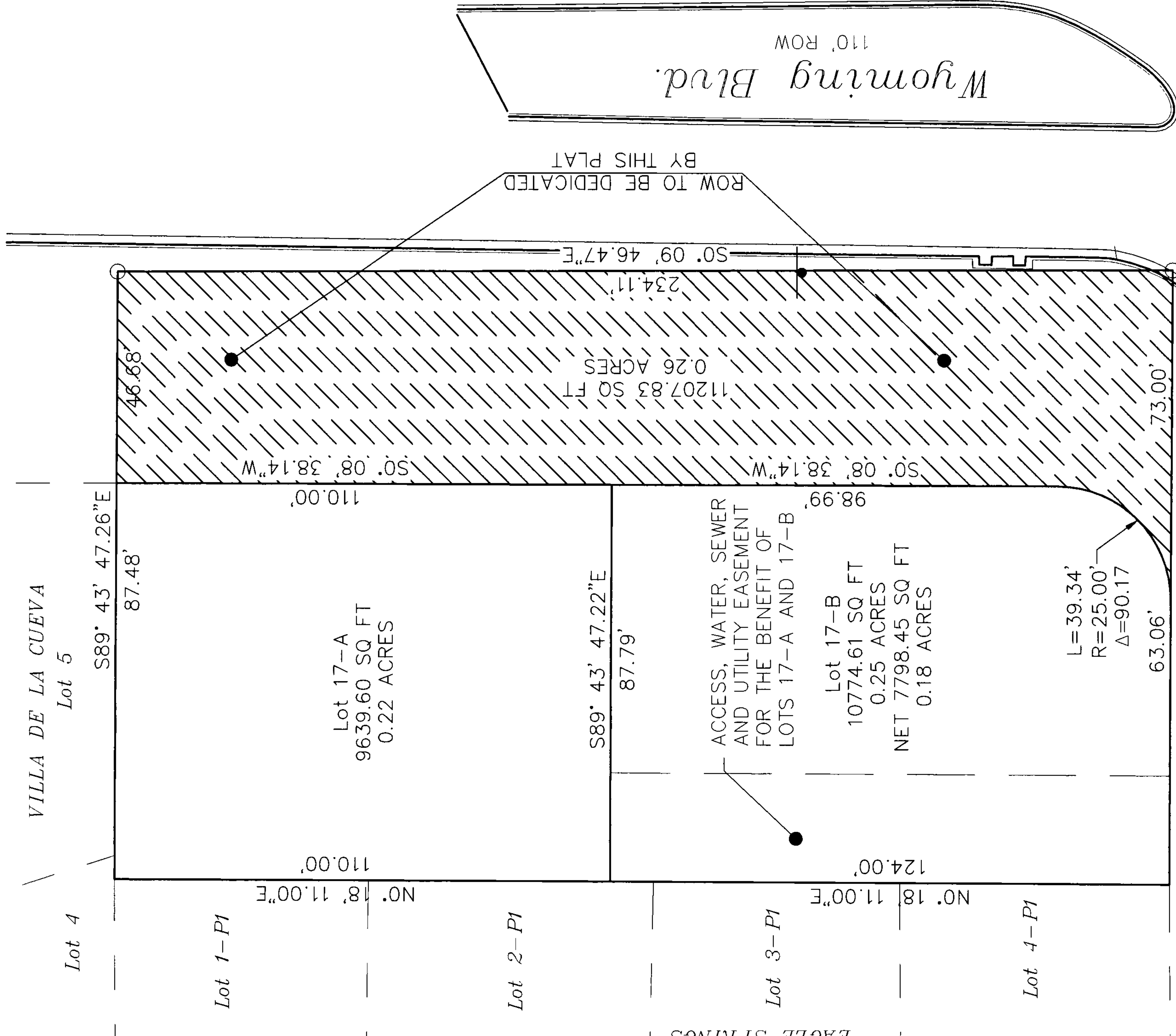

Signal Ave.  
 60' ROW



Supplemental Form (SF)

<b>SUBDIVISION</b>	<b>S</b>	<b>Z</b>	<b>ZONING &amp; PLANNING</b>
<input checked="" type="checkbox"/> Major subdivision action			<input type="checkbox"/> Annexation
<input checked="" type="checkbox"/> Minor subdivision action			
<input type="checkbox"/> Vacation	<b>V</b>		<input type="checkbox"/> Zone Map Amendment (Establish or Change Zoning, includes Zoning within Sector Development Plans)
<input type="checkbox"/> Variance (Non-Zoning)			
<b>SITE DEVELOPMENT PLAN</b>	<b>P</b>		<input type="checkbox"/> Adoption of Rank 2 or 3 Plan or similar
<input type="checkbox"/> for Subdivision			<input type="checkbox"/> Text Amendment to Adopted Rank 1, 2 or 3 Plan(s), Zoning Code, or Subd. Regulations
<input type="checkbox"/> for Building Permit			
<input type="checkbox"/> Administrative Amendment/Approval (AA)			
<input type="checkbox"/> IP Master Development Plan	<b>D</b>		<input type="checkbox"/> Street Name Change (Local & Collector)
<input type="checkbox"/> Cert. of Appropriateness (LUCC)			
<b>STORM DRAINAGE (Form D)</b>	<b>L A</b>		<b>APPEAL / PROTEST of...</b>
<input type="checkbox"/> Storm Drainage Cost Allocation Plan			<input type="checkbox"/> Decision by: DRB, EPC, LUCC, Planning Director, ZEO, ZHE, Board of Appeals, other

PRINT OR TYPE IN BLACK INK ONLY. The applicant or agent must submit the completed application in person to the Planning Department Development Services Center, 600 2<sup>nd</sup> Street NW, Albuquerque, NM 87102. Fees must be paid at the time of application. Refer to supplemental forms for submittal requirements.

**APPLICATION INFORMATION:**

Professional/Agent (if any): THE Group PHONE: 505-514-0995  
 ADDRESS: 300 Branding Iron Rd. SE FAX: \_\_\_\_\_  
 CITY: Rio Rancho STATE NM ZIP 87124 E-MAIL: ron@thegroup.cc

APPLICANT: Randy Drury PHONE: 505-315-6563  
 ADDRESS: 8504 Waterford Pl. N.E. FAX: \_\_\_\_\_  
 CITY: Albuquerque STATE NM ZIP 87122 E-MAIL: \_\_\_\_\_  
 Proprietary interest in site: Owner List all owners: \_\_\_\_\_

DESCRIPTION OF REQUEST: Minor subdivision creation of three lots.

Is the applicant seeking incentives pursuant to the Family Housing Development Program?  Yes.  No.

**SITE INFORMATION: ACCURACY OF THE EXISTING LEGAL DESCRIPTION IS CRUCIAL! ATTACH A SEPARATE SHEET IF NECESSARY.**

Lot or Tract No. 17 Block: 4 Unit: 3 Tract 2  
 Subdiv/Addn/TBKA: North Albuquerque Acres  
 Existing Zoning: RD Proposed zoning: RD MRGCD Map No \_\_\_\_\_  
 Zone Atlas page(s): C-19 UPC Code: 101906425433420216

**CASE HISTORY:**

List any current or prior case number that may be relevant to your application (Proj., App., DRB-, AX\_, Z\_, V\_, S\_, etc.): \_\_\_\_\_

**CASE INFORMATION:**

Within city limits?  Yes Within 1000FT of a landfill? NO  
 No. of existing lots: 1 No. of proposed lots: 2 Total site area (acres): 0.6148  
 LOCATION OF PROPERTY BY STREETS: On or Near: Signal Ave.  
 Between: Desert Eagle Rd. and Wyoming Blvd.

Check if project was previously reviewed by Sketch Plat/Plan  or Pre-application Review Team(PRT)  Review Date: \_\_\_\_\_

SIGNATURE Ron E. Hensley DATE 8/26/2013  
 (Print Name) Ron E. Hensley Applicant:  Agent:

**FOR OFFICIAL USE ONLY**

Revised: 4/2012

<input type="checkbox"/> INTERNAL ROUTING	Application case numbers	Action	S.F.	Fees
<input checked="" type="checkbox"/> All checklists are complete	<u>13DRB - 70664</u>	<u>SK</u>		<u>\$ 0</u>
<input checked="" type="checkbox"/> All fees have been collected				\$ _____
<input checked="" type="checkbox"/> All case #s are assigned				\$ _____
<input checked="" type="checkbox"/> AGIS copy has been sent				\$ _____
<input checked="" type="checkbox"/> Case history #s are listed				\$ _____
<input type="checkbox"/> Site is within 1000ft of a landfill				\$ _____
<input type="checkbox"/> F.H.D.P. density bonus				\$ _____
<input type="checkbox"/> F.H.D.P. fee rebate				\$ _____
				<b>Total</b>
				<u>\$ 0</u>

Hearing date September 4, 2013

[Signature]

8-27-13  
Staff signature & Date

Project # 1009811

**FORM P(3): SITE PLAN REVIEW - D.R.B. MEETING (UNADVERTISED)**

- SKETCH PLAT REVIEW AND COMMENT (DRB22)** **Maximum Size: 24" x 36"**
  - \_\_\_ Scaled site sketch and related drawings showing proposed land use including structures, parking, Bldg. setbacks, adjacent rights-of-way and street improvements, etc. (folded to fit into an 8.5" by 14" pocket) **6 copies.**
  - \_\_\_ Zone Atlas map with the entire property(ies) clearly outlined
  - \_\_\_ Letter briefly describing, explaining, and justifying the request
  - \_\_\_ List any original and/or related file numbers on the cover application

Meetings are approximately 8 DAYS after the Tuesday noon filing deadline. **Your attendance is required.**

- SITE DEVELOPMENT PLAN FOR SUBDIVISION (DRB18)** **Maximum Size: 24" x 36"**
  - \_\_\_ 5 Acres or more & zoned SU-1, IP, SU-2, PC, or Shopping Center: Certificate of No Effect or Approval
  - \_\_\_ Scaled site plan and related drawings (folded to fit into an 8.5" by 14" pocket) **6 copies**
  - \_\_\_ Zone Atlas map with the entire property(ies) clearly outlined
  - \_\_\_ Letter briefly describing, explaining, and justifying the request
  - \_\_\_ Letter of authorization from the property owner if application is submitted by an agent
  - \_\_\_ Copy of the document delegating approval authority to the DRB
  - \_\_\_ Completed Site Plan for Subdivision Checklist
  - \_\_\_ Infrastructure List, if relevant to the site plan
  - \_\_\_ Fee (see schedule)
  - \_\_\_ List any original and/or related file numbers on the cover application

Meetings are approximately 8 DAYS after the Tuesday noon filing deadline. **Bring the original to the meeting. Your attendance is required.**

- SITE DEVELOPMENT PLAN FOR BUILDING PERMIT (DRB17)** **Maximum Size: 24" x 36"**
  - \_\_\_ 5 Acres or more & zoned SU-1, IP, SU-2, PC, or Shopping Center: Certificate of No Effect or Approval
  - \_\_\_ Site plan and related drawings (folded to fit into an 8.5" by 14" pocket) **6 copies**
  - \_\_\_ Site Plan for Subdivision, if applicable, previously approved or simultaneously submitted. **6 copies.**
  - \_\_\_ Solid Waste Management Department signature on Site Plan
  - \_\_\_ Zone Atlas map with the entire property(ies) clearly outlined
  - \_\_\_ Letter briefly describing, explaining, and justifying the request
  - \_\_\_ Letter of authorization from the property owner if application is submitted by an agent
  - \_\_\_ Copy of the document delegating approval authority to the DRB
  - \_\_\_ Infrastructure List, if relevant to the site plan
  - \_\_\_ Completed Site Plan for Building Permit Checklist
  - \_\_\_ Copy of Site Plan with Fire Marshal's stamp
  - \_\_\_ Fee (see schedule)
  - \_\_\_ List any original and/or related file numbers on the cover application

Meetings are approximately 8 DAYS after the Tuesday noon filing deadline. **Bring the original to the meeting. Your attendance is required.**

- AMENDED SITE DEVELOPMENT PLAN FOR BUILDING PERMIT (DRB01)** **Maximum Size: 24" x 36"**
- AMENDED SITE DEVELOPMENT PLAN FOR SUBDIVISION (DRB02)** **Maximum Size: 24" x 36"**
  - \_\_\_ Proposed amended Site Plan (folded to fit into an 8.5" by 14" pocket) **6 copies**
  - \_\_\_ DRB signed Site Plan being amended (folded to fit into an 8.5" by 14" pocket) **6 copies**
  - \_\_\_ Zone Atlas map with the entire property(ies) clearly outlined
  - \_\_\_ Letter briefly describing, explaining, and justifying the request
  - \_\_\_ Letter of authorization from the property owner if application is submitted by an agent
  - \_\_\_ Infrastructure List, if relevant to the site plan
  - \_\_\_ Completed Site Plan for Building Permit Checklist (not required for amendment of SDP for Subdivision)
  - \_\_\_ Fee (see schedule)
  - \_\_\_ List any original and/or related file numbers on the cover application

Meetings are approximately 8 DAYS after the Tuesday noon filing deadline. **Bring the original to the meeting. Your attendance is required.**

- FINAL SIGN-OFF FOR EPC APPROVED SDP FOR BUILDING PERMIT (DRB05)**
- FINAL SIGN-OFF FOR EPC APPROVED SDP FOR SUBDIVISION (DRB06)**
  - \_\_\_ Site plan and related drawings (folded to fit into an 8.5" by 14" pocket) **6 copies**
  - \_\_\_ Approved Grading and Drainage Plan (folded to fit into an 8.5" by 14" pocket) **6 copies**
  - \_\_\_ Solid Waste Management Department signature on Site Plan for Building Permit
  - \_\_\_ Zone Atlas map with the entire property(ies) clearly outlined
  - \_\_\_ Letter carefully explaining how each EPC condition has been met and a copy of the EPC Notification of Decision
  - \_\_\_ Infrastructure List, if relevant to the site plan
  - \_\_\_ Copy of Site Plan with Fire Marshal's stamp (not required for SDP for Subdivision)
  - \_\_\_ List any original and/or related file numbers on the cover application

Meetings are approximately 8 DAYS after the Tuesday noon filing deadline. **Bring the original to the meeting. Your attendance is required.**

I, the applicant, acknowledge that any information required but not submitted with this application will likely result in deferral of actions.

Ron Hensley -THE Group  
 \_\_\_\_\_  
 Applicant name (print)  
*Ron Hensley* 8/26/13  
 \_\_\_\_\_  
 Applicant signature / date



- Checklists complete
  - Fees collected
  - Case #s assigned
  - Related #s listed
- Application case numbers  
 13DRB - \_\_\_\_\_ - 701664

Form revised October 2007  
 \_\_\_\_\_  
 Planner signature / date  
 Project # 1009811



Supplemental Form (SF)

**SUBDIVISION**

- Major subdivision action
- Minor subdivision action
- Vacation
- Variance (Non-Zoning)

**SITE DEVELOPMENT PLAN**

- for Subdivision
- for Building Permit
- Administrative Amendment/Approval (AA)
- IP Master Development Plan
- Cert. of Appropriateness (LUCC)

**STORM DRAINAGE (Form D)**

- Storm Drainage Cost Allocation Plan

**S Z ZONING & PLANNING**

- Annexation
- Zone Map Amendment (Establish or Change Zoning, includes Zoning within Sector Development Plans)
- Adoption of Rank 2 or 3 Plan or similar
- Text Amendment to Adopted Rank 1, 2 or 3 Plan(s), Zoning Code, or Subd. Regulations
- Street Name Change (Local & Collector)
- APPEAL / PROTEST of...**
- Decision by: DRB, EPC, LUCC, Planning Director, ZEO, ZHE, Board of Appeals, other

PRINT OR TYPE IN BLACK INK ONLY. The applicant or agent must submit the completed application in person to the Planning Department Development Services Center, 600 2<sup>nd</sup> Street NW, Albuquerque, NM 87102. Fees must be paid at the time of application. Refer to supplemental forms for submittal requirements.

**APPLICATION INFORMATION:**

Professional/Agent (if any): THE Group PHONE: 505-514-0995  
 ADDRESS: 300 Branding Iron Rd. SE FAX: \_\_\_\_\_  
 CITY: Rio Rancho STATE NM ZIP 87124 E-MAIL: ron@thegroup.cc

APPLICANT: Randy Drury PHONE: 505-315-6563  
 ADDRESS: 8504 Waterford Pl. N.E. FAX: \_\_\_\_\_  
 CITY: Albuquerque STATE NM ZIP 87122 E-MAIL: \_\_\_\_\_  
 Proprietary interest in site: Owner List all owners: \_\_\_\_\_

DESCRIPTION OF REQUEST: Minor subdivision creation of three lots.

Is the applicant seeking incentives pursuant to the Family Housing Development Program?  Yes.  No.

**SITE INFORMATION: ACCURACY OF THE EXISTING LEGAL DESCRIPTION IS CRUCIAL! ATTACH A SEPARATE SHEET IF NECESSARY.**

Lot or Tract No. 17 Block: 4 Unit: 3 Tract 2  
 Subdiv/Addn/TBKA: North Albuquerque Acres  
 Existing Zoning: RD Proposed zoning: RD MRGCD Map No \_\_\_\_\_  
 Zone Atlas page(s): C-19 UPC Code: 101906425433420216

**CASE HISTORY:**

List any current or prior case number that may be relevant to your application (Proj., App., DRB-, AX, Z, V, S, etc.): \_\_\_\_\_

**CASE INFORMATION:**

Within city limits?  Yes Within 1000FT of a landfill?  NO  
 No. of existing lots: 1 No. of proposed lots: 2 Total site area (acres): 0.6148  
 LOCATION OF PROPERTY BY STREETS: On or Near Signal Ave.  
 Between Desert Eagle Rd. and Wyoming Blvd.  
 Check if project was previously reviewed by Sketch Plat/Plan  or Pre-application Review Team(PRT)  Review Date: \_\_\_\_\_

SIGNATURE Ron E. Hensley DATE 8/26/2013  
 (Print Name) Ron E. Hensley Applicant:  Agent:

**FOR OFFICIAL USE ONLY**

Revised: 4/2012

	Application case numbers	Action	S.F.	Fees
<input checked="" type="checkbox"/> INTERNAL ROUTING	<u>13DRB - 70664</u>	<u>SK</u>		\$ <u>0</u>
<input checked="" type="checkbox"/> All checklists are complete				\$ _____
<input checked="" type="checkbox"/> All fees have been collected				\$ _____
<input checked="" type="checkbox"/> All case #s are assigned				\$ _____
<input checked="" type="checkbox"/> AGIS copy has been sent				\$ _____
<input checked="" type="checkbox"/> Case history #s are listed				\$ _____
<input type="checkbox"/> Site is within 1000ft of a landfill				\$ _____
<input type="checkbox"/> F.H.D.P. density bonus				Total
<input type="checkbox"/> F.H.D.P. fee rebate				\$ <u>0</u>

Hearing date September 4, 2013

Project # 1009811

8-27-13  
 Staff signature & Date

**FORM P(3): SITE PLAN REVIEW - D.F MEETING (UNADVERTISED)**

- SKETCH PLAT REVIEW AND COMMENT (DRB22)** **Maximum Size: 24" x 36"**
  - \_\_\_ Scaled site sketch and related drawings showing proposed land use including structures, parking, Bldg. setbacks, adjacent rights-of-way and street improvements, etc. (folded to fit into an 8.5" by 14" pocket) **6 copies.**
  - \_\_\_ Zone Atlas map with the entire property(ies) clearly outlined
  - \_\_\_ Letter briefly describing, explaining, and justifying the request
  - \_\_\_ List any original and/or related file numbers on the cover application

Meetings are approximately 8 DAYS after the Tuesday noon filing deadline. **Your attendance is required.**

- SITE DEVELOPMENT PLAN FOR SUBDIVISION (DRB18)** **Maximum Size: 24" x 36"**
  - \_\_\_ 5 Acres or more & zoned SU-1, IP, SU-2, PC, or Shopping Center: Certificate of No Effect or Approval
  - \_\_\_ Scaled site plan and related drawings (folded to fit into an 8.5" by 14" pocket) **6 copies**
  - \_\_\_ Zone Atlas map with the entire property(ies) clearly outlined
  - \_\_\_ Letter briefly describing, explaining, and justifying the request
  - \_\_\_ Letter of authorization from the property owner if application is submitted by an agent
  - \_\_\_ Copy of the document delegating approval authority to the DRB
  - \_\_\_ Completed Site Plan for Subdivision Checklist
  - \_\_\_ Infrastructure List, if relevant to the site plan
  - \_\_\_ Fee (see schedule)
  - \_\_\_ List any original and/or related file numbers on the cover application

Meetings are approximately 8 DAYS after the Tuesday noon filing deadline. **Bring the original to the meeting. Your attendance is required.**

- SITE DEVELOPMENT PLAN FOR BUILDING PERMIT (DRB17)** **Maximum Size: 24" x 36"**
  - \_\_\_ 5 Acres or more & zoned SU-1, IP, SU-2, PC, or Shopping Center: Certificate of No Effect or Approval
  - \_\_\_ Site plan and related drawings (folded to fit into an 8.5" by 14" pocket) **6 copies**
  - \_\_\_ Site Plan for Subdivision, if applicable, previously approved or simultaneously submitted. **6 copies.**
  - \_\_\_ Solid Waste Management Department signature on Site Plan
  - \_\_\_ Zone Atlas map with the entire property(ies) clearly outlined
  - \_\_\_ Letter briefly describing, explaining, and justifying the request
  - \_\_\_ Letter of authorization from the property owner if application is submitted by an agent
  - \_\_\_ Copy of the document delegating approval authority to the DRB
  - \_\_\_ Infrastructure List, if relevant to the site plan
  - \_\_\_ Completed Site Plan for Building Permit Checklist
  - \_\_\_ Copy of Site Plan with Fire Marshal's stamp
  - \_\_\_ Fee (see schedule)
  - \_\_\_ List any original and/or related file numbers on the cover application

Meetings are approximately 8 DAYS after the Tuesday noon filing deadline. **Bring the original to the meeting. Your attendance is required.**

- AMENDED SITE DEVELOPMENT PLAN FOR BUILDING PERMIT (DRB01)** **Maximum Size: 24" x 36"**
- AMENDED SITE DEVELOPMENT PLAN FOR SUBDIVISION (DRB02)** **Maximum Size: 24" x 36"**
  - \_\_\_ Proposed amended Site Plan (folded to fit into an 8.5" by 14" pocket) **6 copies**
  - \_\_\_ DRB signed Site Plan being amended (folded to fit into an 8.5" by 14" pocket) **6 copies**
  - \_\_\_ Zone Atlas map with the entire property(ies) clearly outlined
  - \_\_\_ Letter briefly describing, explaining, and justifying the request
  - \_\_\_ Letter of authorization from the property owner if application is submitted by an agent
  - \_\_\_ Infrastructure List, if relevant to the site plan
  - \_\_\_ Completed Site Plan for Building Permit Checklist (not required for amendment of SDP for Subdivision)
  - \_\_\_ Fee (see schedule)
  - \_\_\_ List any original and/or related file numbers on the cover application

Meetings are approximately 8 DAYS after the Tuesday noon filing deadline. **Bring the original to the meeting. Your attendance is required.**

- FINAL SIGN-OFF FOR EPC APPROVED SDP FOR BUILDING PERMIT (DRB05)**
- FINAL SIGN-OFF FOR EPC APPROVED SDP FOR SUBDIVISION (DRB06)**
  - \_\_\_ Site plan and related drawings (folded to fit into an 8.5" by 14" pocket) **6 copies**
  - \_\_\_ Approved Grading and Drainage Plan (folded to fit into an 8.5" by 14" pocket) **6 copies**
  - \_\_\_ Solid Waste Management Department signature on Site Plan for Building Permit
  - \_\_\_ Zone Atlas map with the entire property(ies) clearly outlined
  - \_\_\_ Letter carefully explaining how each EPC condition has been met and a copy of the EPC Notification of Decision
  - \_\_\_ Infrastructure List, if relevant to the site plan
  - \_\_\_ Copy of Site Plan with Fire Marshal's stamp (not required for SDP for Subdivision)
  - \_\_\_ List any original and/or related file numbers on the cover application

Meetings are approximately 8 DAYS after the Tuesday noon filing deadline. **Bring the original to the meeting. Your attendance is required.**

I, the applicant, acknowledge that any information required but not submitted with this application will likely result in deferral of actions.

Ron Hensley -THE Group

\_\_\_\_\_  
Applicant name (print)  
*Ron Hensley* 8/26/13  
\_\_\_\_\_  
Applicant signature / date



Form revised October 2007

- Checklists complete
  - Fees collected
  - Case #s assigned
  - Related #s listed
- Application case numbers  
13DRB - \_\_\_\_\_ - 701664

\_\_\_\_\_  
Planner signature / date  
8-27-13  
Project # 1009811



**The HENSLEY ENGINEERING GROUP**

August 21, 2013

Mr. Jack Cloud  
DRB Chair  
City of Albuquerque  
PO Box 1293  
Albuquerque, NM 87103

Re: Sketch Plat Review

Attached is a sketch plat submission for a subdivision located within zone atlas page C-19. The subdivision is a replat of "Lot 17 Block 4 Unit 3 Tract 2 of North Albuquerque Acres" and is located at the intersection of Wyoming Boulevard and Signal Avenue. The plat would create two lots from the existing site with additional right of way dedication.

As agent for the owners, we are requesting a review of the lot configuration, private access, infrastructure requirements and any additional comments on the development of the proposed subdivision. Please contact me at 410-1622 or via email if you have any questions or comments.

Sincerely,

A handwritten signature in cursive script that reads "Ron E. Hensley".

Ron E. Hensley  
[ron@thegroup.cc](mailto:ron@thegroup.cc)

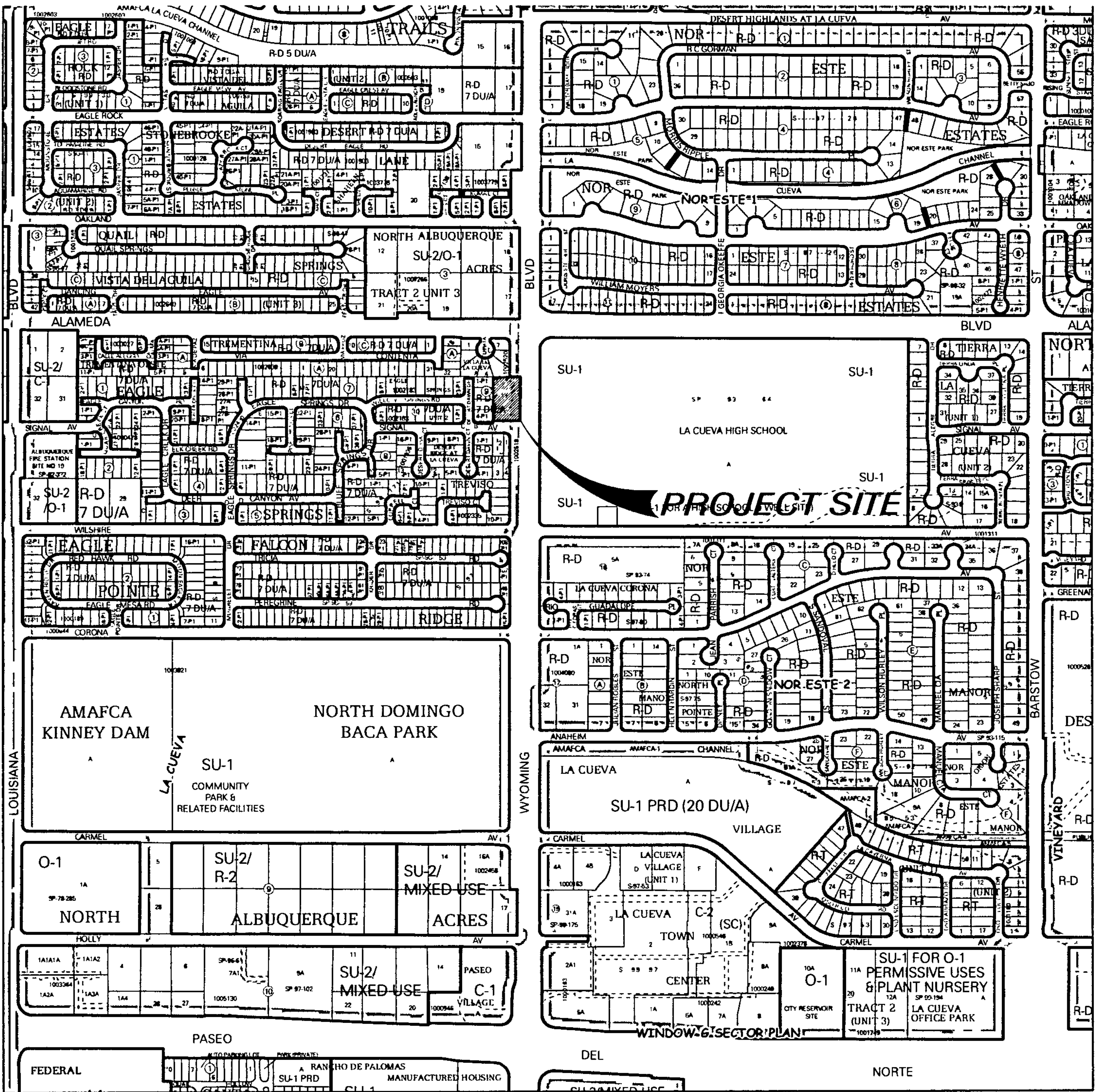

For more current information and more details visit: <http://www.cabq.gov/gis>

Map amended through: 6/5/2009

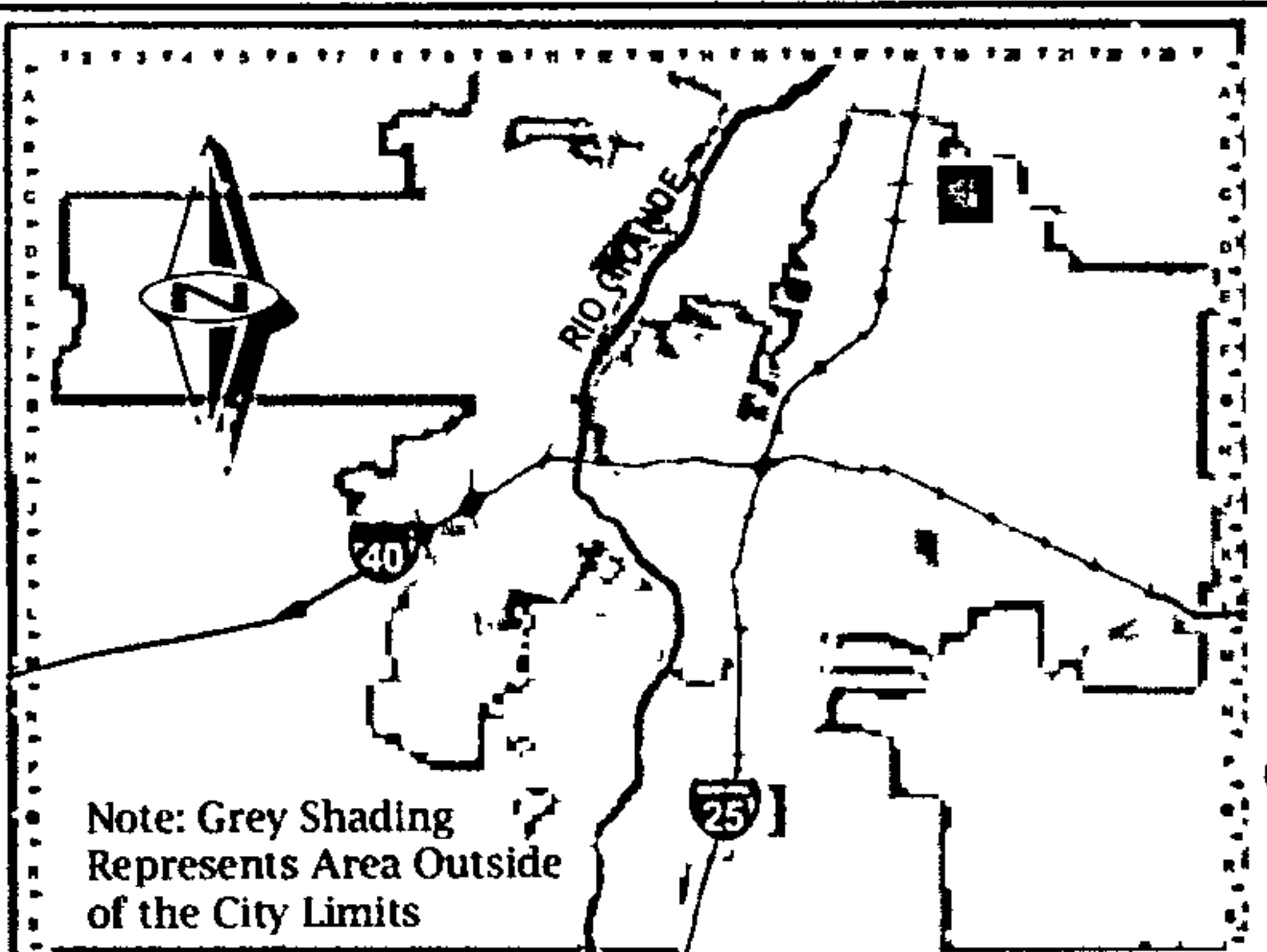

Zone Atlas Page:  
**C-19-Z**

Selected Symbols

SECTOR PLANS	Escarpment
Design Overlay Zones	2 Mile Airport Zone
City Historic Zones	Airport Noise Contours
H-1 Buffer Zone	Wall Overlay Zone
Petroglyph Mon.	



September 21, 2013