

LOCATION MAP
ZONE ATLAS D-16-2
SCALE NONE

EXISTING EASEMENTS

- 1 PUBLIC SANITARY SEWER EASEMENT (09/19/02 2002C-311)
- 2 PUBLIC ORDNANCE EASEMENT (09/19/02 2002C-311)
- 3 30' PUBLIC SANITARY SEWER EASEMENT (03-18-99, 98C-57)
- 4 40' GAS LINE RIGHT-OF-WAY AND EASEMENT 10/10/95 BK. D-329, PG. 519-540
- 5 SANITARY SEWER EASEMENT 9/7/88 BK. MISC. 119, PG. 644-651, PARCEL NO. 4.
- 6 70' SEWER LINE & PUBLIC UTILITY EASEMENT 11/23/89 BK. MISC. 157, PG. 17-19
- 7 EXISTING 10' PHM TRANSMISSION LINE EASEMENT (03-18-99, 98C-57)
- 8 EXISTING 5.75' PHM ANCHOR EASEMENT (03-18-99, 98C-57)
- 9 EXISTING 30' AMAFCA ACCESS EASEMENT (12-10-99, 99C-331)
- 10 EXISTING 100' PHM RAILROAD EASEMENT (03-11-57, BK. D-379, PG. 383)
- 11 EXISTING 100' PHM RAILROAD EASEMENT (03-28-57, BK. D-387, PGS. 394-398)

SETBACKS

- VEHICULAR ACCESS
 - PEDESTRIAN ACCESS
 - PEDESTRIAN/BIKE TRAIL
- ALL LOTS FAR = 1.0 MAX W/MULTI-LEVEL 1

LEGEND

- △ PID. CITY OF ALBUQUERQUE CONTROL SURVEY MONUMENT
- TYP. REBAR W/ 2 1/2" ALUM. CAP
- SET 5/8" REBAR W/ CAP
- SET 1/2" REBAR W/ CAP
- SET 1/4" REBAR W/ CAP
- SET 1/8" REBAR W/ CAP
- SET 1/16" REBAR W/ CAP

LEGAL
A Tract of Land Situate Within The Dona Cologos Grant, Projected Section 22, Township 11 North, Range 3 East, New Mexico Principal Meridian, City of Albuquerque, Bernalillo County, New Mexico Being Tract U-1, Tract U-2, Tract U-3, Tract U-4 and Tract U-5, 1818 Dm. Map as the same is shown and designated on said plat filed for record in the Office of the County Clerk of Bernalillo County, New Mexico on September 18, 2002 in Book 2002C, Page 311 and containing 30.0220 acres more or less.

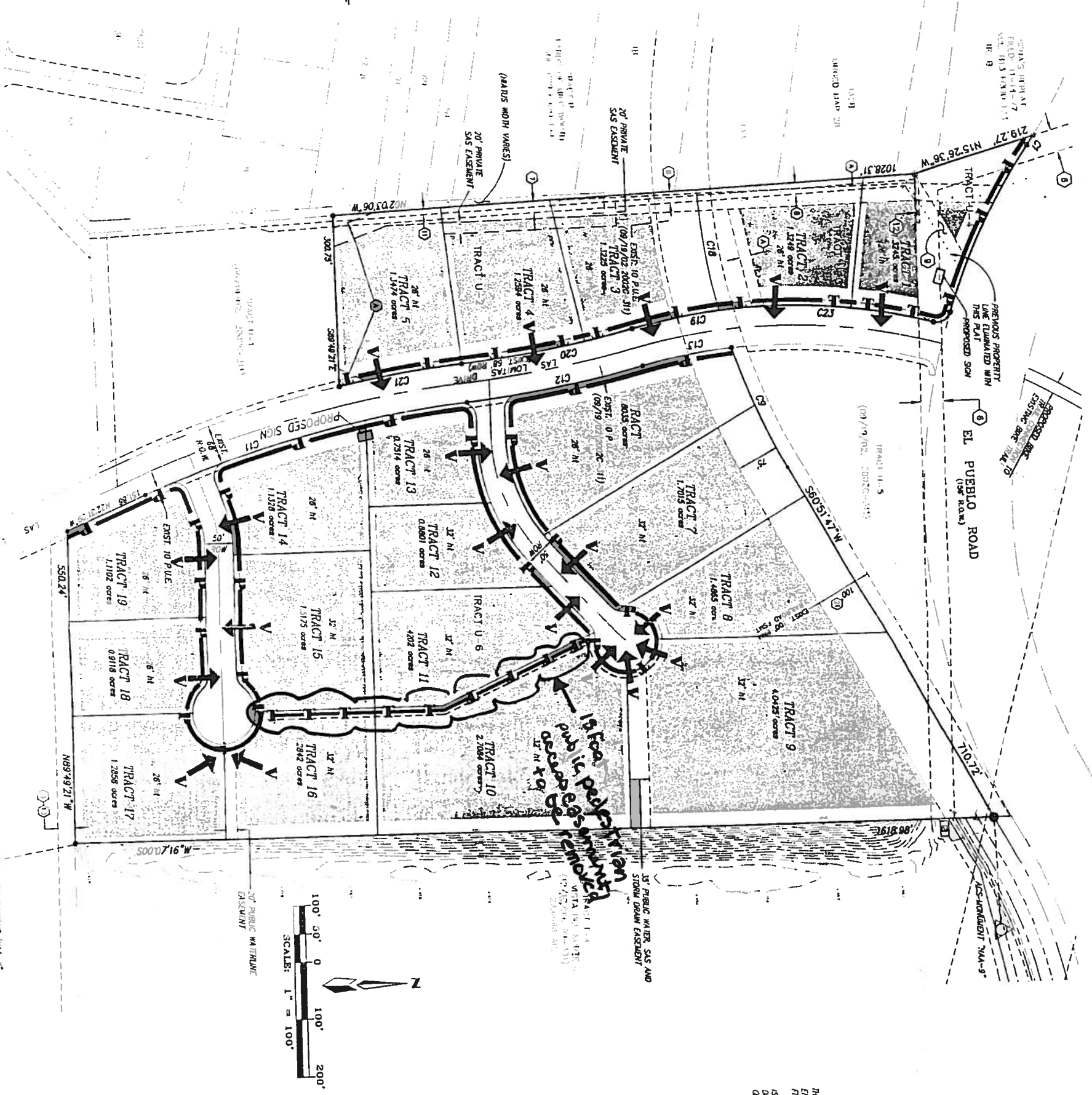

15' for pedestrian access easement

SITE PLAN FOR SUBDIVISION
TRACTS 1 THRU 19
VISTA DEL NORTE

WITHIN THE
ELENA CALLEGOS GRANT
PROJECTED SECTIONS 22 AND 27
TOWNSHIP 11 NORTH, RANGE 3 EAST, N14PM
CITY OF ALBUQUERQUE
BERNALILLO COUNTY, NEW MEXICO
JUNE, 2004

SUBDIVISION DATA

NO. OF EXISTING TRACTS	19 TRACTS
NO. OF TRACTS CREATED	20 TRACTS
DATE OF SURVEY	NOVEMBER, 1999
AREA	30.0220 AC

PROJECT NUMBER: 100 2184
APPLICATION NUMBER: 04 DRB-01804

THIS PLAN IS CONSIDERED WITH THE SPECIFIC SITE DEVELOPMENT PLAN APPROVED BY THE ENVIRONMENTAL PLANNING COMMISSION (EPC) DATED JULY 15, 2004. FINANCING AND CONDITIONS IN THE OFFICIAL NOTIFICATION OF DECISION ARE SALES. IF AN IMPROVEMENT LIST REQUIRED (YES) NO IF YES THEN A SET OF APPROVED EPC PLANS WITH A WORK ORDER IS REQUIRED FOR ANY CONSTRUCTION WITHIN PUBLIC RIGHT-OF-WAY OR FOR CONSTRUCTION OF PUBLIC IMPROVEMENTS.

City Approvals:

- Traffic Engineering, Transportation Division
Roger A. Rios Date 2/2/05
- Utilities Development
Shoshie Gonzalez Date 2/2/05
- Parks and Recreation Department
Vita Date 2/2/05
- AMAFCA
Buddie D. Bynum Date 2/2/05
- CIVIL ENGINEER
DRB Chapman, Planning Department Date 2/2/05

DEVELOPER
VISTA DEL NORTE DEVELOPMENT LLC
3804 Cordille NE 87107
P.O. Box 3871
Albuquerque, NM 87190
505-1674

ENGINEERS
D. MARK GOODMAN & ASSOCIATES, P.A.
CONSULTING ENGINEERS
P.O. BOX 36506
ALBUQUERQUE, NEW MEXICO 87199
(505) 828-2200

SURVEYOR
NORCH LAND SURVEYING
P.O. BOX 30701,
ALBUQUERQUE, N.M. 87190
(505) 884-1990

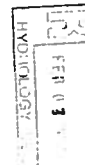

SITE PLAN FOR SUBDIVISION
Las Lomitas Industrial Park

MARK GOODMAN & ASSOCIATES, P.A.
CONSULTING ENGINEERS
P.O. BOX 30606
ALBUQUERQUE, NEW MEXICO 87199

LAS LOMITAS INDUSTRIAL PARK

VISTA DEL NORTE COMMUNITY
ALBUQUERQUE, NEW MEXICO
DEVELOPMENT DESIGN GUIDELINES

The purpose of these Design Guidelines is to provide a framework to assist developers and designers to understand the Owner's goals and objectives to create a high quality industrial park development. These standards address the issues of landscape, setbacks, pedestrian amenities, screening, lighting, signage, and architecture that will create the visual image desired for the Vista del Norte community. These standards are to be used as a supplement to the City of Albuquerque, Zone Code and other pertinent city ordinances. These standards shall apply to all properties within the Las Lomitas Industrial Park.

1. LANDSCAPE PLAN

Development of an overall landscape concept will establish a framework that unifies the individual sites within the Las Lomitas Industrial Park. To achieve a totally unified development, all areas of design need to be coordinated and responsive to existing environmental conditions and local building practices. The landscape concept and the selection of the proper plant materials are extremely important as strong unifying elements for the project and fall within the existing constraints imposed by the numerous power lines, drainage, and utility assessments that cross the site.

The following are minimum standards for the development of specific site landscape plans:

- 1-A A mix of evergreen (coniferous and deciduous trees) shall be used within parking areas. Buffer areas shall include a mix of evergreen and deciduous trees. Parking and outdoor storage areas beneath the existing overhead power lines or over underground water and sewer lines shall not be permitted to have trees.
- 1-B A landscape strip of no less than 10 feet shall be maintained between a parking area and the street right-of-way.
- 1-C Seventy-five percent of the required parking area lines shall be deciduous and have a mature height and canopy of at least twenty-five feet.
- 1-D A minimum of 15 percent of the site area (minus the building square footage) shall be devoted to landscape materials with an emphasis placed on areas with street-side exposure and / or adjacent to residential properties.
- 1-E A 10-foot landscaped buffer is required between commercial / industrial uses and residential properties. The buffer shall consist primarily of evergreen trees which must be at least 10 feet tall when planted and be capable of reaching a mature height of twenty-five feet. The trees shall be spaced at an average of 25 feet on center.
- 1-F Appropriate landscape hardware shall be used to separate the turf and groundcover areas. Header cuts shall be either 6" x 6" concrete, brick (set by side), or 1/8" x 4" steel construction.
- 1-G Landscaping regulations require that 75% of landscaped areas over 36 square feet in size must be covered with living vegetable material. Xeriscape plant material is strongly encouraged.
- 1-H One tree is required for each twenty-five linear feet of main public access roadway. The required trees should be thoroughly clustered with not more than a fifty-foot gap between groupings and shall have a 60/40 mix of deciduous to evergreen trees.
- 1-I Off-Street parking areas shall have one tree for every ten (10) parking spaces except in those areas beneath the existing power lines (within the easement). In the parking areas within the existing power line easements shall include parking islands planted with shrubs and ground cover for every ten (10) parking spaces.
- 1-J Maximum plant sizes at time of installation shall be as follows: Trees shall have a 7" caliper, or be 10 to 12 in height; shrubs and ground-covers shall be a one gallon container; and turf grasses shall be capable of providing complete ground coverage within one growing season after installation.
- 1-K An automatic underground irrigation system is required to support all required landscaping. Irrigation components should be checked periodically to ensure maximum efficiency.
- 1-L All planting areas not covered with turf shall have a ground topping of crushed rock, river rock, or similar materials, which extends completely under the plant material. All plant material, including trees, shrubs, ground-covers, turf, walk-overs, etc. shall be maintained by the owner in a living, attractive condition. All areas shall be maintained free of weeds.
- 1-M The landscape treatment at prominent entries and intersections should change in terms of intensity, pattern, texture, scale, or form to highlight these areas.
- 1-N Xeriscape principles shall be applied to all landscape areas including the use of drought tolerant plant materials and water harvesting areas where practical.
- 1-O A landscape / screening buffer shall be provided along areas where the subject property abuts a residential zone in order to minimize noise and sight impact of the non-residential activities. This is pursuant to Landscaping/Screening Requirements (Section 14-16-3-10).
- 1-P High-water turf is prohibited as a landscaping element for the entire Industrial park area.

1-Q Exotic/Invasive Plant Varieties:

Trees - Arizona Sycamore, Desert Willow, Silver Maple, Purple Leaf Plum, Austrian Pine, Ponderosa, Desert Oak and Blue Spruce;
Acacia & Shrubs - New Mexico Yucca, Mexican Evening Primrose, Pampas Grass, Blue Maid Shrub, Cholla, Apache Plume & Spanish Broom. All plants listed on the City's Xeriscape Plant List are permitted.

1-R Spray type sprinklers are prohibited. All drip irrigation systems to be used in landscape areas within the industrial park shall be in compliance with the City Water Conservation Ordinance.

2. Lot Size and Setbacks

The use of building and parking area setbacks is required to provide space for the creation of visually attractive streetscapes. Required within these setbacks will be pedestrian walkways, screening devices and landscape improvements (refer to Landscape Standards). These measures are taken to ensure the aesthetic appeal of the Las Lomitas Industrial Park.

2-A Lot Size and FAR

2-A-1 Lot size requirements not specified by the plan shall conform to the IP zone designation of the Zoning Code.

2-A-2 The typical floor area ratio (FAR) will be 1.0 or less on each lot. However, due to required setbacks and other site features the FAR may be less than the 1.0 value.

2-B Building Setbacks

Buildings shall be located on each site according to the following setback dimensions:

2-B-1 35 feet from the Las Lomitas Drive and El Pueblo Road rights-of-way and 20' for internal roadways rights-of-way.

2-B-2 50 feet from the property line of a residential zone.

2-B-3 10 feet from internal lot lines.

2-C Pathways/Circulation

To allow for an appropriately sized landscape buffer adjacent to roadways, parking areas shall be setback as follows:

2-C-1 15 feet from the Las Lomitas Drive and El Pueblo Road rights-of-way, and 10 feet for internal roadways, and 10 feet from internal lot lines.

2-C-2 The maximum allowed off-street parking shall be equal to the required parking plus 10% unless approved by the Planning Director.

2-C-3 ADA compliant parking shall be located adjacent to the building entry.

2-C-4 For office buildings, pedestrian crossings shall be a minimum width of 6 feet. They should be clearly delineated with special surfacing and shall be provided where pedestrian paths cross vehicular entrances and internal drive aisles.

2-C-5 Standard pedestrian access shall be provided including a clear 6-foot-wide path with adjacent trees spaced approximately 25 feet on center with planters that have a minimum interior dimension of 36 square feet and a minimum width of four feet.

2-C-6 Long term truck parking is not permitted on the interior streets within the Las Lomitas Industrial Park.

2-C-7 For office buildings, a shaded sidewalk that is a minimum of 15 feet wide shall be provided along the entrance side of the building.

2-C-8 For all non-office buildings, a standard sidewalk that is a minimum of 10 feet wide shall be provided along the entrance side of the building. Shade trees can be provided at intervals of approximately 25 feet on center in planters with a minimum interior dimension of 36 square feet and a minimum width of four feet.

2-C-9 All tree planters shall have an interior minimum dimension of 36 square feet and a minimum width of four feet.

3. Sidewalks/Bikeways

To encourage and enhance the pedestrian activity within the Las Lomitas Industrial Park, sidewalks and/or bikeways are required in certain areas as an integral element of the streetscape. All streets within the Industrial Park area are required to have sidewalks or pedestrian trails. Pedestrian connections shall be provided to physically connect the Industrial Park area to adjacent recreational trails, and neighborhoods.

3-A Sidewalks shall be provided along public rights-of-way at a minimum of 4 foot width and shaded by trees planted 25 feet on center. Pedestrian trails must be a minimum of 10 feet in width.

3-B Convenient pedestrian connections shall be provided from each building to the internal circulation system and to adjacent roadways.

3-C Bicycle racks shall be conveniently located near building entrances but not within pedestrian pathways or landscaped areas.

3-D Pedestrian features must meet the requirements for Pedestrian Connections pursuant to Off-Street Parking regulations of the Zoning Code (Section 14-16-3-1) and the regulations for sidewalks pursuant to the General Building and Site Design Regulations (Section 14-16-3-16) for all sites within the proposed industrial park.

3-E Pedestrian connections shall be provided to connect the industrial park area to the adjacent recreational trails along the North Division Channel and along El Pueblo Road.

4. Screening Walls and Fences

The effective use of screening devices for parking lots, loading areas, refuse collection, and delivery / storage areas is essential to limit their adverse visual impact on surrounding developments. The site orientation of the above service functions shall be away from any street or pedestrian area, whenever practical. The guidelines established in the landscape and setback sections will provide the main element to screening objectionable views and activities. Walls and fences will also serve a major screening and architectural function within the landscape element of the Las Lomitas Industrial Park. The following are standards to ensure effective screening of negative walls, and earth berm elements:

4-A All parking areas shall be screened from adjacent streets with a combination of plant material, walls, and earth berms. Such screening shall have a minimum height of 3 feet. Employee and customer / client parking areas shall be screened from adjacent properties. Appropriate signage and/or highlighted landscaping should be used to direct visitors.

4-B Areas for the storage of high profile delivery / transport vehicles shall be screened from adjacent streets and properties with a masonry wall of no less than 6 feet in height above adjacent grade and have a maximum height of 10 feet.

4-C All outdoor refuse containers shall be screened within a minimum 6 foot tall masonry enclosure, which is large enough to contain all refuse generated between collections.

4-D The design and materials for refuse collection enclosures shall be compatible with the architectural theme of the building with compatible materials and colors utilized. Refuse enclosures shall include gates if they are located adjacent to public rights-of-way.

4-E Refuse collection areas should not be allowed between the street and building front whenever practical.

4-F When security fencing is required, it should be a combination of masonry/pillar or short solid wall segments combined with decorative wrought iron or similar decorative fencing. The use of chain link fencing or any kind of wood fencing is not permitted between the building and any street right-of-way. Security fencing shall be compatible with the architectural theme of the building.

4-G Outdoor storage areas are permitted provided they shall be fenced and screened from adjacent public rights-of-way with vinyl, steel fencing, and / or shrubs. Outdoor storage shall not be permitted on any lot adjacent to Las Lomitas Drive and El Pueblo Road.

4-H Barbed or concertina wire is not allowed in the Las Lomitas Industrial Park.

4-I Chain link fencing shall be permitted on Tracts 9, 10, 11, and 16, which are lots located in the interior of the industrial park.

4-J Loading docks visible from residential areas shall be screened by walls which match building architecture, material, and color.

5. Lighting Standards

In order to enhance the safety, security and visual aesthetics of the Las Lomitas Industrial Park, careful consideration must be given to lighting design and features. To ensure a quality development, it is important to consider the daytime appearance of lighting fixtures. The lighting element is another site feature which contributes to the overall character of the development.

The maximum height for lighting fixtures shall be:

5-A 16-foot height for all walkways and entry areas lighting fixtures.

5-B 20 foot height for street lights and parking area lights (restricted to 16 feet within 150 feet of residential). The height of street lights and parking area lights shall be kept to a minimum necessary to meet safety requirements.

5-C Exterior elevations of any building fronting a street are encouraged to be feature light to enhance the identity of the building and the appealing ambience of the total community.

5-D The use of spread lighting fixtures are required to accent landscapes and walkways. Up-lighting fixtures are not permitted.

5-E Required Street Light specifications per DPM standards.

5-F All site lighting fixtures, shall be fully shielded. The color of fixtures must complement the architecture.

SITE PLAN FOR SUBDIVISION

TRACTS 1 THRU 19
VISTA DEL NORTE

WITHIN THE
ELENA GALLEGOS GRANT
PROJECT SECTIONS 22 AND 27
TOWNSHIP 11 NORTH, RANGE 3 EAST, NMPM
CITY OF ALBUQUERQUE
BERNALILLO COUNTY, NEW MEXICO
JUNE, 2004

SITE PLAN FOR SUBDIVISION

Las Lomitas Industrial Park

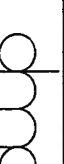

MARK GOODWIN & ASSOCIATES, P. A.
CONSULTING ENGINEERS

P. O. BOX 90606
ALBUQUERQUE, NEW MEXICO 87199
(505) 828-2200, FAX (505) 797-9539

F:\0305\13102\NIP\ITEM\ANSHTZ.dwg SKETCH (2) (01-31-05) 3P

Dwg: ITEM\ANSHTZ.dwg	Drawn: STEPHEN	Checked: DMG	Sheet: 2 of 3
Scale: 1"=100'	Date: 07/02/05	Joh: A03102	

6. Signage Standards

The signage standards were developed as reasonable criteria to regulate the size, location, type, and quality of sign elements within the Las Lomas Industrial Park area. A properly implemented signage program will serve four very important functions: to direct and inform employees and visitors; provide circulation requirements and restrictions; to provide for public safety; and to complement the visual character of the development.

The following are general guidelines for signage design and placement:

- 6-A No off-premise signs are allowed.
- 6-B Signs shall be limited to wall signs and free-standing monument signs.
- 6-C All elements of a sign shall be maintained in a visually appealing manner.
- 6-D One wall sign shall be permitted per facade per business.
- 6-E One free-standing business monument sign shall be permitted for each street frontage of each premises or joint sign premises which has at least 200 feet of street frontage, except on a premises of less than five acres, pursuant to the Industrial Park Zone (Section 14-16-2-19A)(2)(b).
- 6-F The height of a business monument sign shall not exceed 4 feet and the sign face shall not exceed 32 square feet.
- 6-G Individual buildings are allowed facade mounted signs whose area shall not exceed 6% of the area of the facade to which it is applied.
- 6-H Free-standing signs shall be designed that do not require any external bracing, angle-iron supports, guy wires or similar devices.
- 6-I The height of a wall sign shall not exceed the height of the wall to which it is attached.
- 6-J The project is allowed two Project entry signs at the access points on Las Lomas Drive and El Pueblo Road. The height of the free-standing Project entry signs shall not exceed 12 feet. The size of the sign face shall not exceed 75 square feet. Project entry signs area shall not exceed 1.5 square feet per business in the Industrial park pursuant to Section 14-16-3-5, General Sign Regulations.
- 6-K No signage is allowed that uses moving parts, makes audible sounds, or has blinking or flashing lights (including searchlights used for promotional events).
- 6-L Signs that are portable, based on a moveable stand, self-supporting without being firmly embedded in the ground, supported by other objects, mounted on wheels or moveable vehicles, or easily moveable in any manner are not permitted.
- 6-M Signs located on rocks, trees, or other natural features are not permitted.
- 6-N Vinyl banner signs, vehicles used as sign mediums, roof mounted signs, and limotemperature signs are not permitted.
- 6-O All signage shall be designed to be consistent with and complement the materials, color, and architectural style of the building or site location.
- 6-P No sign shall overhang into the public right-of-way or extend above the building roof line.
- 6-Q No illuminated signage shall face any residential area, except along Las Lomas Drive.

7. Site/Architectural Objectives

7.A Site

The creation of an active pedestrian environment in the Las Lomas Industrial Park is dependent upon creative site and architectural design. It is the Owner's desire to have the individual sites within the subdivision linked together as well as the surrounding neighborhoods. Important to the formation of a pedestrian-oriented development is the relationship between the buildings and the street.

7-A-1 Parking areas shall be designed so that pedestrians walk parallel to moving cars. Site layout should minimize the need for pedestrians to cross parking aisles and landscaped islands.

7-A-2 Pedestrian linkages shall be clearly visible and highlighted with enhanced paving.

7-A-3 Parking areas shall be designed to include a pedestrian link to the street sidewalk network.

7-A-4 All parking facilities adjacent to the streets shall be screened with low walls under landscaping. Such screening shall have a minimum height of 3 feet.

7-A-5 All pedestrian paths shall be designed to be accessible to the handicapped (See Attachments with Disabilities Act criteria for barrier free design).

7-A-6 Pedestrian access and circulation shall provide direct connections from sidewalks to building entrances that minimize pedestrian/vehicle conflict. All pedestrian ways and paths shall be at least 6 feet clear and lined with shade trees placed in planters with an interior minimum dimension of 36 square feet and a minimum width of four feet.

7-A-7 All sites shall provide public spaces in compliance with Section 14-16-3-18 of the Zoning Code.

7-A-8 For office or retail buildings over 10,000 square feet or groups of buildings on the same lot whose total floor area is over 10,000 square feet, an outdoor patio space that is a minimum of 500 square feet in size with tables and seating shall be provided. The patio shall have adequate shading provided by trees and/or shade structures that integrate with building architecture.

7.B Architectural

The architectural objective is to create a site that is visually integrated through the use of a few select architectural styles. The recommended styles have many similarities of scale, proportion, massing, and color. Stone, stacked stone, split face or masonry textured block shall be used as the primary surface treatment. Metal siding is not allowed as a primary surface but is allowed as an accent feature.

Additionally, all buildings shall conform to the following requirements:

7-B-1 Pueblo, Territorial, New Mexico traditional or contemporary building styles.

7-B-2 The maximum building height shall be 32 feet, which includes a parapet screening. All buildings along Las Lomas Drive and El Pueblo Road shall be restricted to a height of 26 feet (including parapets).

7-B-3 Buildings and structures erected within the site shall comply with all applicable zoning and building code requirements as well as other local applicable codes.

7-B-4 Building design and construction shall be used to create a structure with attractive sides of high quality, rather than placing all emphasis on the front elevation of the structure and neglecting or downgrading the aesthetic appeal of the side and rear elevations.

7-B-5 Finished building materials must be applied to all exterior sides of buildings and structures.

7-B-6 Any accessory buildings and enclosures, whether attached or detached from the main building, shall be of similar compatible design and materials.

7-B-7 Entries to structures should portray an aesthetically pleasing appearance while being architecturally tied into the overall site mass and building composition.

7-B-8 Windows and doors are key elements of any structure's form and should relate to the scale of the elevation on which they appear. The use of recessed openings help to provide depth and contrast on elevation planes.

7-B-9 The primary building colors shall be limited to variations of Yellow Ochre, Brown, Dull Red, Blue-gray, and Gray-Greens however, sensitive alteration of colors and materials can produce diversity and enhance architectural forms. The middle range of reflectance is intended to avoid very light and very dark colors.

7-B-10 The siting of planes and/or distinct articulation of building facades is required along an exterior wall elevation to create pockets of light and shadow, providing relief from monotonous expanses of individual facades.

7-B-11 Highly reflective surfaces (other than windows), exposed, untreated precision block walls, and materials with high maintenance requirements are undesirable and shall be avoided.

7-B-12 Earthen textures in conjunction with landscaping can be used at the building edge to reduce structure mass and height along facades.

7-B-13 The roofline at the top of the structure shall incorporate offsets to prevent a continuous plane from occurring.

7-B-14 All rooftop and ground mounted equipment shall be screened from the public view by materials of the same nature as the building's basic materials.

7-B-15 The top of all rooftop equipment shall be below the top of parapet or screened from view from the public rights-of-way.

7-B-16 Screen walls shall conceal all ground mounted equipment with the top of equipment below the top of screen wall.

7-B-17 All accessory buildings and canopies shall be architecturally integrated and compatible in material and design with the main structure.

7-B-18 No overhanging eave lowers or antennas shall be permitted unless they are integrated into the building architecture.

7-B-19 No plastic or vinyl building panels, awnings, or canopies are permitted (metal panels are permitted as an accent feature only).

7-B-20 Parapets and/or architectural details shall be used to screen mechanical equipment and junctures from the development into adjacent properties.

7-B-21 No generic franchise architecture shall be allowed.

7-B-22 Wall materials should be chosen that will withstand abuse by vandals, easily repaired, or accidental damage by machinery.

7-B-23 ATVs shall be architecturally integrated with building design.

7-B-24 Outdoor storage is permitted within the industrial park and shall be screened from view from public rights-of-way with a solid fence or wall that is a minimum of 6 feet and a maximum of 10 feet in height. No outdoor storage is permitted on adjacent to Las Lomas Drive and El Pueblo Road.

9. Utilities

To mitigate the negative visual image presented by some utility equipment and to ensure the overall aesthetic quality of the Las Lomas Industrial Park:

9-A All new electric distribution lines within the area shall be placed underground.

9-B When an above-ground back-flow prevention device is required, the heated enclosure should be constructed of materials compatible with the architectural materials used as the main elements of the building. If pre-fabricated fiberglass enclosures are used they shall be appropriately screened from view by walls and/or landscaping.

9-C Transformers, utility poles, and telephones boxes shall be appropriately screened with walls and vegetation when viewed from the public right-of-way.

SITE PLAN FOR SUBDIVISION

TRACTS 1 THRU 19
VISTA DEL NORTE

WITHIN THE
ELENA GALLEGOS GRANT
PROJECTED SECTIONS 22 AND 27
TOWNSHIP 11 NORTH, RANGE 3 EAST, NMPM
CITY OF ALBUQUERQUE
BENAVILLO COUNTY, NEW MEXICO
JUNE, 2004

SITE PLAN FOR SUBDIVISION

Las Lomas Industrial Park

MARK GOODWIN & ASSOCIATES, P.A.
CONSULTING ENGINEERS

P.O. BOX 90606
ALBUQUERQUE, NEW MEXICO 87199
(505) 828-2200, FAX (505) 797-9539

Dwg: SITE PLAN/STAGING Drawn: STZ/PHN Checked: DMG Sheet 3 of