

**NOTES:**

- 1) BEARINGS SHOWN ARE NEW MEXICO COORDINATE SYSTEM, CENTRAL ZONE (NAD83), GRID BEARINGS AND ARE REFERENCED TO THE ALBUQUERQUE GEODETIC REFERENCE SYSTEM AS DETERMINED BY GPS OBSERVATIONS OBTAINED UTILIZING THE CITY OF ALBUQUERQUE REAL TIME GNSS NETWORK (ARTGN); DISTANCES SHOWN ARE GROUND.
- 2) EXCEPT AS SHOWN, NO OTHER EASEMENTS OR RIGHTS OF WAY ARE CREATED BY THIS PLAT. ALL EASEMENTS OF RECORD ARE SHOWN.
- 3) RECORD DATA ARE SHOWN IN PARENTHESES.
- 4) PRIOR TO DEVELOPMENT, THE OWNER/DEVELOPER SHALL OBTAIN FROM THE ALBUQUERQUE BERNALILLO COUNTY WATER AUTHORITY (ABCWUA) A LETTER OF WATER AVAILABILITY; ABCWUA WATER AND SEWER SERVICE IS CURRENTLY AVAILABLE TO THE SUBJECT PROPERTY.
- 5) THIS PROPERTY IS CURRENTLY ZONED R-D (CITY).
- 6) ALL DOCUMENTS OF RECORD USED IN THE PREPARATION OF THIS PLAT ARE CITED HEREON.
- 7) OPEN SPACE OF 2400 SQUARE FEET OR MORE PER DWELLING SHALL BE PRESERVED ON EACH LOT PER THE PROVISIONS OF SECTION 14-16-3-8(a)(3).
- 8) THE PROPERTY ON THIS PLAT IS SUBJECT TO A PRE-DEVELOPMENT FEE AGREEMENT WITH THE ALBUQUERQUE PUBLIC SCHOOLS RECORDED \_\_\_\_\_  
BERNALILLO COUNTY DOCUMENT # \_\_\_\_\_

**PLAT OF**  
**ALEESA SUBDIVISION**  
 SITUATE WITHIN  
**PROJECTED SECTION 18**  
**T.11N., R.4E., N.M.P.M.**  
**ELENA GALLEGOS LAND GRANT**  
**CITY OF ALBUQUERQUE**  
**BERNALILLO COUNTY, NEW MEXICO**  
 JANUARY 2014

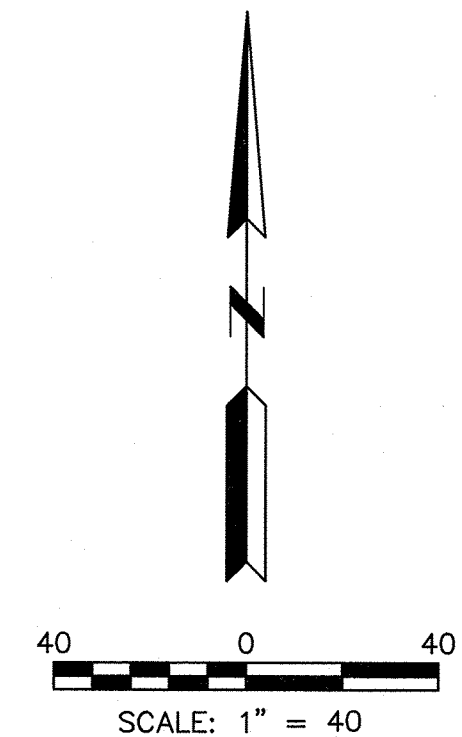
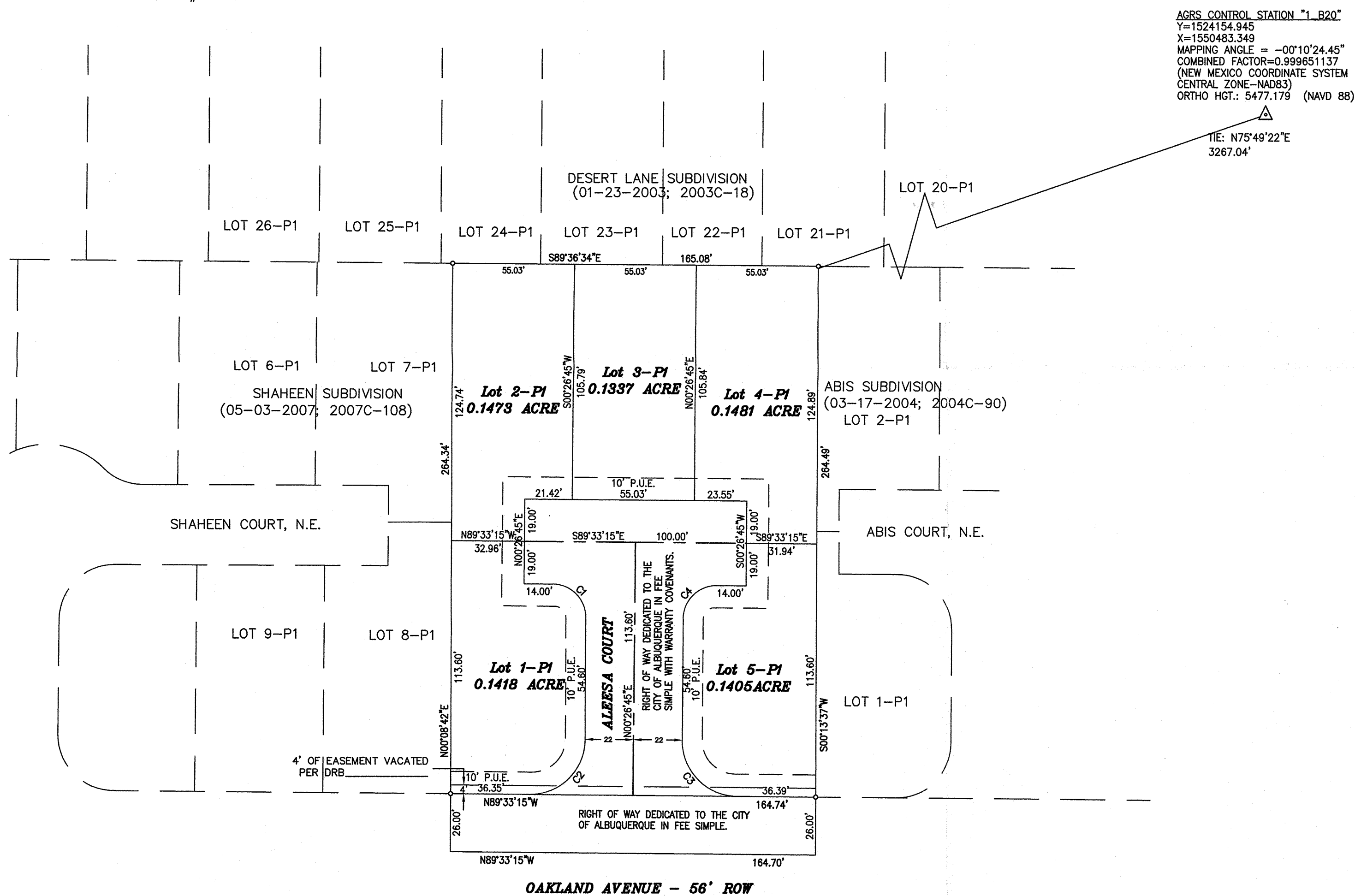

- LEGEND**
- FOUND SURVEY MARKER AS DESCRIBED
  - #5 REBAR WITH CAP "PWT 10204"
  - △ CITY CENTERLINE MONUMENT
  - P.U.E. PUBLIC UTILITY EASEMENT

No property within the area of requested final action plat shall at any time be subject to deed restriction, covenant or building agreement prohibiting solar collectors from being installed on buildings or erected on the lots or parcels within the area of proposed plat. The foregoing requirement shall be a condition to approval of this plat or site development plan for subdivision. (Section 14-14-4-7(B))

CURVE TABLE					
CURVE	LENGTH	RADIUS	DELTA	CHORD	DISTANCE
C1	23.56'	15.00'	90°00'00"	N44°33'15"W	21.21'
C2	39.27'	25.00'	90°00'00"	N45°26'45"E	35.36'
C3	39.27'	25.00'	90°00'00"	S44°33'15"E	35.36'
C4	23.56'	15.00'	90°00'00"	S45°26'45"W	21.21'

PLAT AND SURVEY BY:  
**TERRAMETRICS NM**  
 4175 MONTGOMERY BLVD., NE  
 ALBUQUERQUE, NEW MEXICO 87109  
 PHONE: (505) 881-2903