

EGSDP REQUIRED GALAZING:

A: FOR ALL BUILDING TYPES EXCEPT RESIDENTIAL, INDUSTRIAL, AND INSTITUTIONAL/CIVIC, A MIN. OF 40% OF THE AREA OF THE GROUND STORY BETWEEN THE SIDEWALK ELEVATION AND 9 FEET IN HEIGHT ABOVE IT SHALL BE WINDOWS THAT ARE CLEAR AND ALLOW LIGHT TRANSMISSION BETWEEN EXTERIOR AND INTERIOR.

FACADE S.F. = 510 S.F.
 $510 \times .40 = 204$ S.F. REQUIRED GLAZING
 TOTAL S.F. PROVIDED = 205 S.F. (SHOWN DASHED)

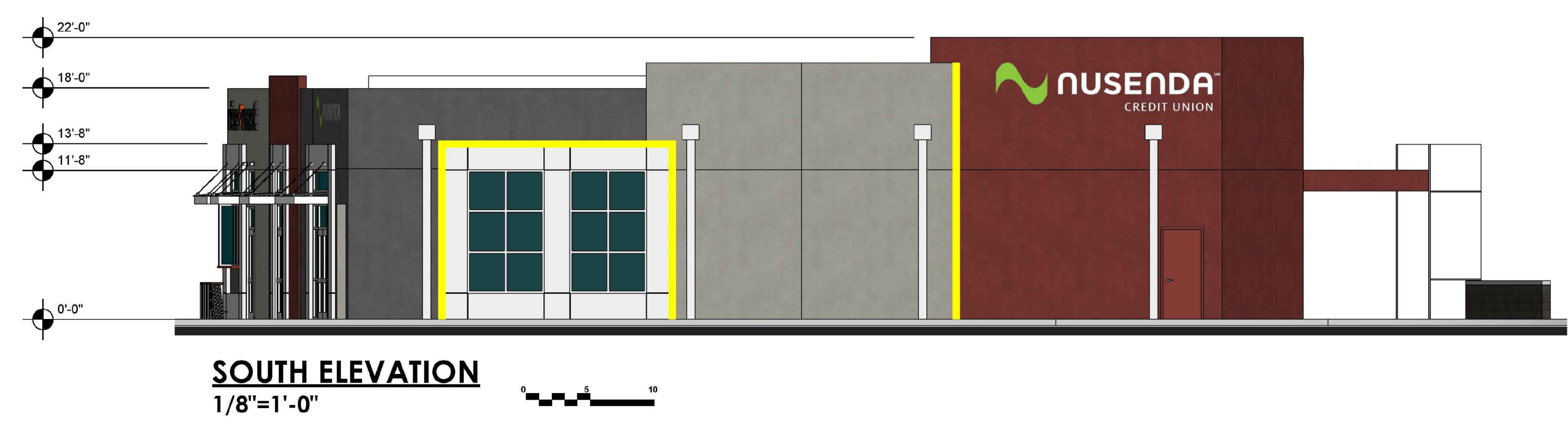
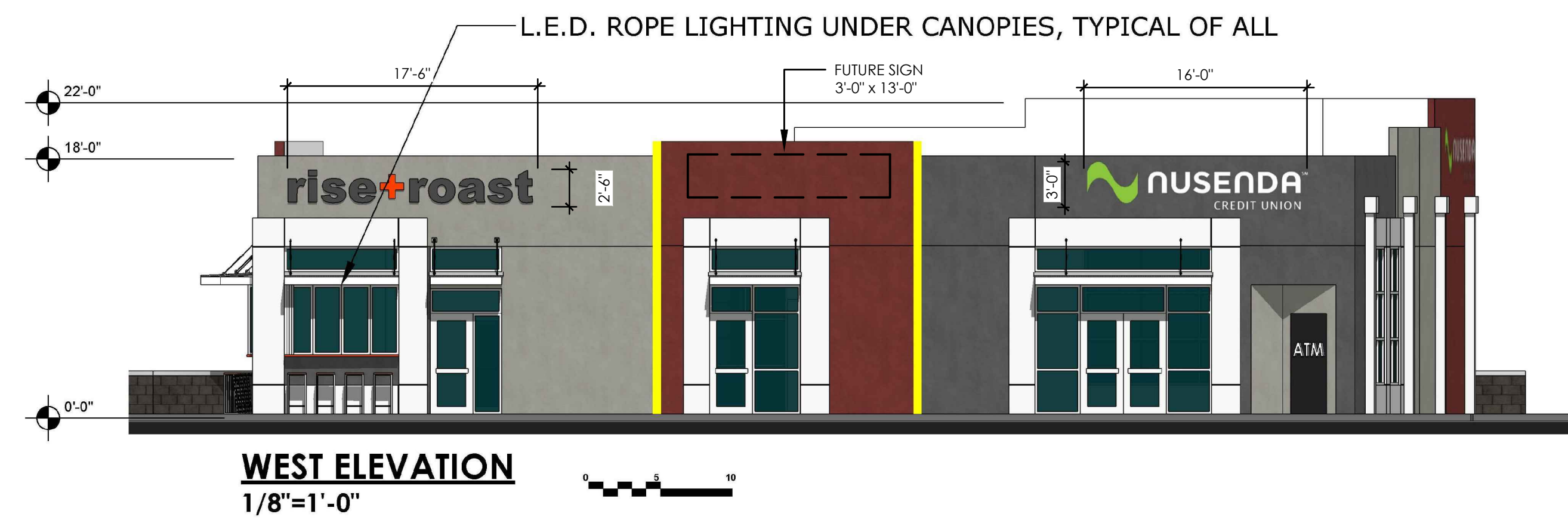
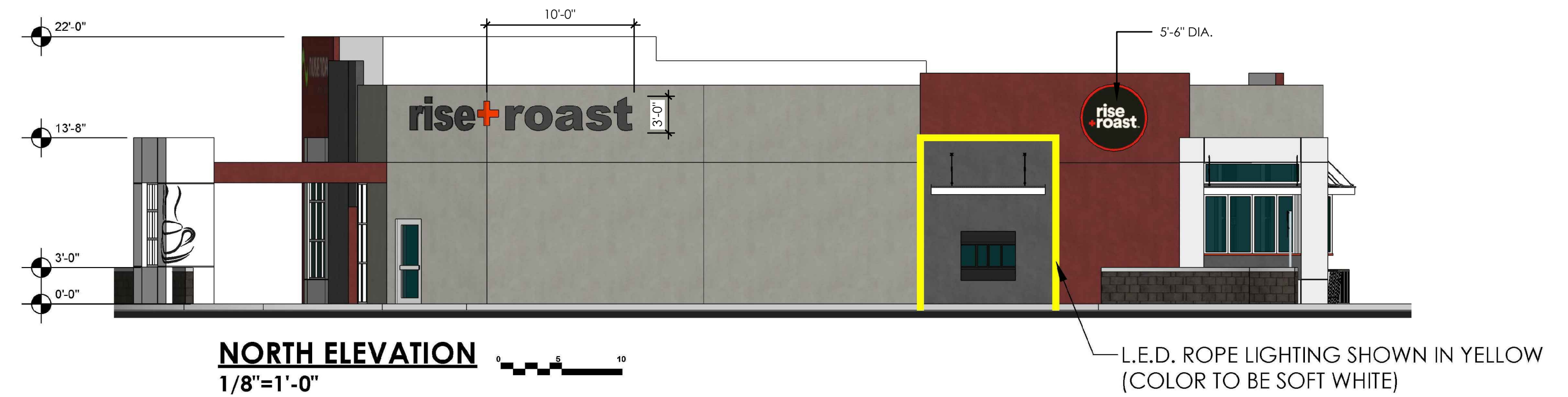
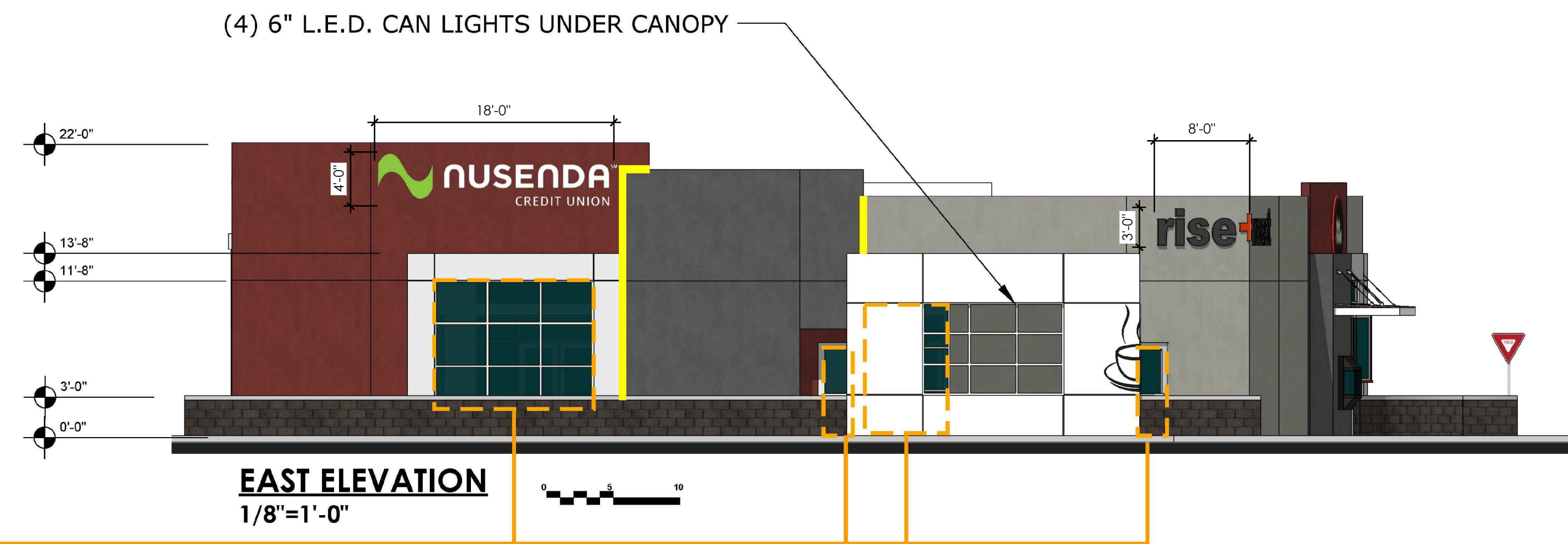

NORTHEAST PERSPECTIVE



SOUTHEAST PERSPECTIVE

INNOVA PLAZA
 EXTERIOR ELEVATIONS
 401 EUBANK SE, ALBUQUERQUE, NM 87123
 PROJECT # 1609

REVISION DATE
DATE
01-29-18
SHEET NUMBER
A-1