

LOT 19-A
BLOCK 4, TRACT 3, UNIT 3
NORTH ALBUQUERQUE ACRES
PROJECTED SECTION 17
T. 11 N., R. 4 E., N.M.P.M.
ELENA GALLEGOS LAND GRANT
ALBUQUERQUE, BERNALILLO COUNTY,
NEW MEXICO

MAY 2015
 PAGE 1 OF 2

BLOCK 4, TRACT 3, UNIT 3
 NORTH ALBUQUERQUE ACRES
 09-10-31; D-131

LOT 12

LOT 13

LOT 14

LOT 15

LOT 21

LOT 18

LOT 19-A
1.8192 AC.

TIE:
 S84°25'29"W
 2026.18'

AGRS CONTROL STATION "7_C19"
 Y=1522068.520
 X=1550417.138
 MAPPING ANGLE = -00°10'24.78"
 COMBINED FACTOR=0.999650745
 (NEW MEXICO COORDINATE SYSTEM
 CENTRAL ZONE-NAD83)
 ORTHO HGT.: 5485.723 (NAVD 88)

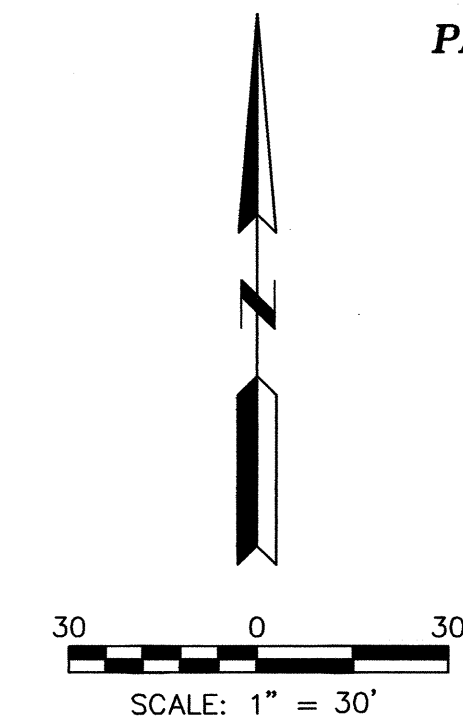
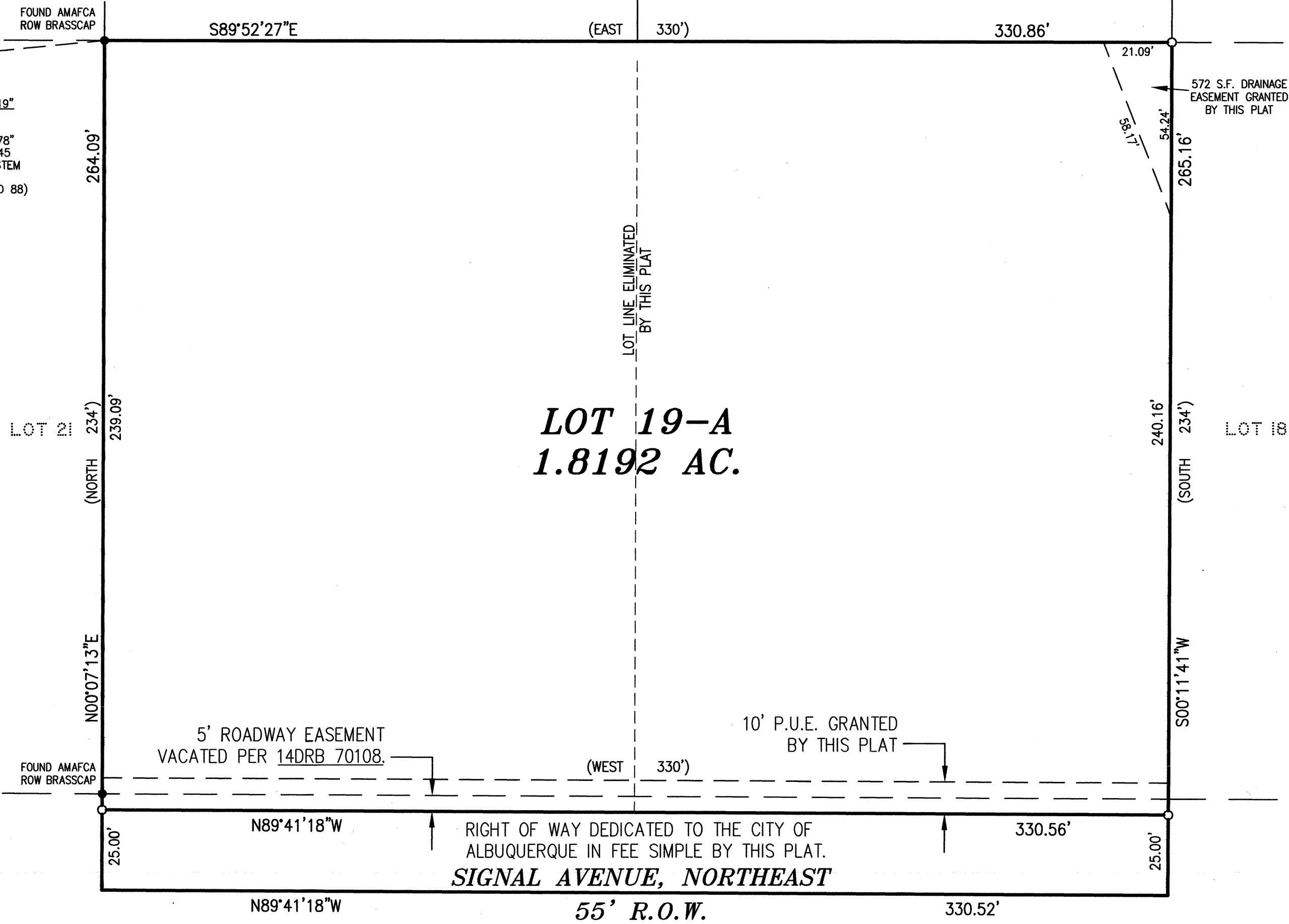

- LEGEND**
- FOUND SURVEY MARKER AS DESCRIBED
 - #5 REBAR WITH CAP "PWT 10204"
 - △ CITY CENTERLINE MONUMENT
 - P.U.E. PUBLIC UTILITY EASEMENT

- NOTES:**
- 1) BEARINGS SHOWN ARE NEW MEXICO COORDINATE SYSTEM, CENTRAL ZONE (NAD83), GRID BEARINGS AND ARE REFERENCED TO THE ALBUQUERQUE GEODETIC REFERENCE SYSTEM AS DETERMINED BY GPS OBSERVATIONS OBTAINED UTILIZING THE CITY OF ALBUQUERQUE REAL TIME GNSS NETWORK (ARTGN); DISTANCES SHOWN ARE GROUND.
 - 2) ALL PROPERTIES SHOWN HEREON ARE ZONED R-D (5DUA CITY).
 - 3) THESE PROPERTIES ARE DEPICTED ON ZONE ATLAS PAGE "C-20".
 - 4) THIS PROPERTY LIES IN FLOOD HAZARD ZONE "AO", AN AREA OF WITH FLOOD DEPTHS OF 1-2 FEET OF SHEET FLOW ON SLOPING TERRAIN REFERENCE: F.I.R.M. MAP NUMBER 35001C03141G WITH AN EFFECTIVE DATE OF SEPTEMBER 26, 2008.
 - 5) ALL OF THESE PROPERTIES LIE WITHIN THE CORPORATE LIMITS OF THE CITY OF ALBUQUERQUE, NEW MEXICO.
 - 6) LEGAL ACCESS TO THESE PROPERTIES IS GAINED DIRECTLY VIA SIGNAL AVENUE NORTHEAST.
 - 7) OPEN SPACE OF 2400 SQUARE FEET OR MORE PER DWELLING SHALL BE PRESERVED ON EACH LOT PER THE PROVISIONS OF SECTION 14-16-3-8(a)(3).
 - 8) THE PROPERTY ON THIS PLAT IS SUBJECT TO A PRE-DEVELOPMENT FEE AGREEMENT WITH THE ALBUQUERQUE PUBLIC SCHOOLS RECORDED 04-16-14, BERNALILLO COUNTY DOCUMENT #2014030174.
 - 8) ALL EASEMENTS OF RECORD ARE SHOWN HEREON.
 - 9) FIELD SURVEYS PERFORMED AUGUST 27, 2013.
 - 10) RECORD DATA SHOWN IN PARENTHESES ().

PLAT PREPARED BY
TERRAMETRICS NM
 4175 MONTGOMERY BOULEVARD, N.E.
 ALBUQUERQUE, NEW MEXICO 87109
 PHONE: (505) 881-2903