

LEGAL DESCRIPTION:

LOTS TWENTY-ONE (21) AND TWENTY TWO (22) IN BLOCK SIXTEEN (16) OF THE RAYNOLDS ADDITION, AS THE SAME IS SHOWN AND DESIGNATED ON THE PLAT FILED IN THE OFFICE OF THE COUNTY CLERK OF BERNALILLO COUNTY, NEW MEXICO, ON NOVEMBER 24, 1924, IN PLAT BOOK D1, FOLIO 33.

PUBLIC UTILITY EASEMENTS SHOWN ON THIS PLAT ARE GRANTED FOR THE COMMON AND JOINT USE OF:

PUBLIC SERVICE COMPANY OF NEW MEXICO ("PNM"), A NEW MEXICO CORPORATION, (PNM ELECTRIC) FOR THE INSTALLATION, MAINTENANCE, AND SERVICE OF OVERHEAD AND UNDERGROUND ELECTRICAL LINES, TRANSFORMER, AND OTHER EQUIPMENT RELATED FACILITIES REASONABLY NECESSARY TO PROVIDE ELECTRICAL SERVICES.

NEW MEXICO GAS COMPANY FOR INSTALLATION, MAINTENANCE, AND SERVICE OF NATURAL GAS LINES, VALVES AND OTHER EQUIPMENT AND FACILITIES REASONABLY NECESSARY TO PROVIDE NATURAL GAS SERVICES.

QWEST FOR THE INSTALLATION, MAINTENANCE, AND SERVICE OF SUCH LINES, CABLE, AND OTHER RELATED EQUIPMENT AND FACILITIES RESPONSIBLY NECESSARY TO PROVIDE COMMUNICATION SERVICES.

COMCAST FOR THE INSTALLATION, MAINTENANCE, AND SERVICE OF SUCH LINES, CABLE, AND OTHER RELATED EQUIPMENT AND FACILITIES RESPONSIBLY NECESSARY TO PROVIDE CABLE SERVICES.

INCLUDED, IS THE RIGHT TO REBUILD, CONSTRUCT, RECONSTRUCT, LOCATE, RELOCATE, CHANGE, REMOVE, REPLACE, MODIFY, RENEW, OPERATE AND MAINTAIN FACILITIES FOR PURPOSES DESCRIBED ABOVE, TOGETHER WITH FREE ACCESS TO, FROM, AND OVER SAID EASEMENT, WITH THE RIGHT AND PRIVILEGED OF GOING UPON, OVER AND ACROSS ADJOINING LANDS OF "GRANTOR" FOR PURPOSES SET FORTH HEREIN AND WITH THE RIGHT TO UTILIZE THE RIGHT OF WAY AND EASEMENT TO EXTEND SERVICES TO CUSTOMERS OF "GRANTEE", INCLUDING SUFFICIENT WORKING SPACE FOR ELECTRICAL TRANSFORMERS, WITHIN THE RIGHT AND PRIVILEGE TO TRIM AND REMOVE TREES, SHRUBS OR BUSHES WHICH INTERFERE WITH THE PURPOSES SET FORTH HEREIN. NO BUILDING, SIGN, POOL (ABOVEGROUND OR SUBSURFACE), HOT TUB, CONCRETE OR WOOD DECKING, OR OTHER STRUCTURE SHALL BE ERRECTED OR CONSTRUCTED ON SAID EASEMENTS, NOR SHALL ANY WELL BE DRILLED OR OPERATED THEREON. PROPERTY OWNERS SHALL BE SOLELY RESPONSIBLE FOR CORRECTING ANY VIOLATIONS OF NATIONAL ELECTRICAL SAFETY CODE BY CONSTRUCTION OF POOLS, DECKING, OR ANY STRUCTURES ADJACENT TO OR NEAR EASEMENTS SHOWN ON PLAT.

DISCLAIMER

IN APPROVING THIS PLAT, PUBLIC SERVICE COMPANY (PNM), NEW MEXICO GAS COMPANY (NMGC), CENTURY LINK AND COMCAST DID NOT CONDUCT A TITLE SEARCH OF THE PROPERTIES SHOWN HEREON. CONSEQUENTLY PUBLIC SERVICE COMPANY (PNM), NEW MEXICO GAS COMPANY (NMGC), CENTURY LINK AND COMCAST DO NOT WAIVE OR RELEASE ANY EASEMENTS OR ANY EASEMENTS RIGHTS WHICH MAY HAVE BEEN GRANTED BY A PRIOR PLAT, RE-PLAT, OR ANY OTHER DOCUMENT AND WHICH ARE NOT SHOWN ON THIS PLAT

FREE CONSENT:

THE UNDERSIGNED OWNER(S) AND PROPRIETOR(S) OF THAT CERTAIN TRACT OF LAND HEREIN DESCRIBED AND BEING COMPRISED OF LOTS 21 & 22, BLOCK 16 RAYNOLDS ADDITION, CITY OF ALBUQUERQUE, BERNALILLO COUNTY, NEW MEXICO, DO HEREBY CONSENT TO THE SUBDIVISION OF THE PROPERTY AS SHOWN AND THE SAME IS WITH THE FREE CONSENT AND IN ACCORDANCE WITH THE DESIRES OF THE UNDERSIGNED OWNER(S) AND/OR PROPRIETOR(S) AND SAID OWNER(S) AND/OR PROPRIETOR(S) WARRANT THAT THEY HOLD AMONG THEM COMPLETE AND INDEFEASIBLE TITLE IN FEE SIMPLE TO THE PARCEL(S) HEREIN DESCRIBED AND HEREBY GRANT ALL EASEMENTS AS SHOWN HEREON. SAID OWNER(S) AND/OR PROPRIETOR(S) DO HEREBY REPRESENT THAT THEY ARE SO AUTHORIZED TO ACT.

BY: GAH/A 9/7/14
OWNER/DATE

ACKNOWLEDGMENT

STATE OF New Mexico)
COUNTY OF Bernalillo)

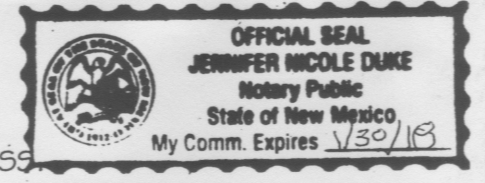

THIS INSTRUMENT WAS ACKNOWLEDGED BEFORE ME ON THIS 7 DAY OF September, 2014, BY Geoffrey Klise

NOTARY PUBLIC: Jennifer Nicole Duke
MY COMMISSION EXPIRES: 1/30/18

THIS IS TO CERTIFY THAT TAXES ARE CURRENT AND PAID ON

UNIFORM PROPERTY CODE #:

BERNALILLO COUNTY TREASURE'S OFFICE:

SHEET INDEX

PAGE 1. COVER
PAGE 2. SUBDIVISION PLAT

PROJECT: 1010230
DATE: 9-24-14
APP: K1-70319 (P&F)

SUBDIVISION PLAT OF
LOT 21-A
BEING A RE-PLAT OF LOTS 21 & 22
BLOCK 16, RAYNOLDS ADDITION
PROJECTED SECTION 20, T 10 N, R 3 E, N.M.P.M.
TOWN OF ALBUQUERQUE GRANT
ALBUQUERQUE, BERNALILLO COUNTY, NEW MEXICO
SEPTEMBER, 2014

PROJECT NUMBER: _____

CITY APPROVALS:

Tom N. Brinkman
Acting CITY SURVEYOR

9/8/14
DATE

TRAFFIC ENGINEERING, TRANSPORTATION DIVISION

DATE

UTILITIES DEVELOPMENT

DATE

PARKS AND RECREATION DEPARTMENT

DATE

A.M.A.F.C.A.

DATE

ABCWA

DATE

CITY ENGINEER

DATE

DRB CHAIRPERSON, PLANNING DEPARTMENT

DATE

REAL PROPERTY DIVISION

DATE

UTILITY APPROVALS:

PNM ELECTRIC SERVICES

DATE

NEW MEXICO GAS

DATE

CENTURY LINK

DATE

COMCAST

DATE

SURVEYOR'S CERTIFICATE:

I, DAVID P ACOSTA, NEW MEXICO PROFESSIONAL SURVEYOR NO. 21082, DO HEREBY CERTIFY THAT THIS PLAT AND THE ACTUAL SURVEY ON THE GROUND UPON WHICH IT IS BASED WAS PERFORMED BY ME OR UNDER MY DIRECT SUPERVISION; MEETS THE MINIMUM REQUIREMENTS FOR MONUMENTATION AND SURVEYS OF THE CITY OF ALBUQUERQUE SUBDIVISION ORDINANCE; SHOWS ALL EASEMENTS ON SUBJECT TRACT(S) AS SHOWN ON THE PLAT OF RECORD OR MADE KNOWN TO ME BY THE OWNER(S), UTILITY COMPANIES OR OTHER PARTIES EXPRESSING AN INTEREST; MEETS THE MINIMUM STANDARDS FOR SURVEYING IN NEW MEXICO AS ADOPTED BY THE NEW MEXICO BOARD OF REGISTRATION FOR PROFESSIONAL ENGINEERS AND SURVEYORS EFFECTIVE MAY 1, 2007; AND THAT IT IS TRUE AND CORRECT TO THE BEST OF MY KNOWLEDGE AND BELIEF.

David P. Acosta 9-8-14
DAVID P. ACOSTA, PROFESSIONAL SURVEYOR NO. 21082 DATE

PURPOSE OF PLAT:

THE PURPOSE OF THIS PLAT IS TO CREATE ONE (1) LOT (LOT 21-A) FROM TWO EXISTING LOTS (LOTS 21 & 22) AND GRANT ANY EASEMENTS AS SHOWN HEREON

NOTES:

1. BEARINGS ARE GRID BASED---NEW MEXICO STATE PLANE CENTRAL ZONE (NAD 1983)
2. ALL DISTANCES SHOWN ARE GROUND DISTANCES.
3. CORNERS IDENTIFIED AS "SET", ARE 5/8" REBAR WITH CAP STAMPED "PS 21082", AND DEPICTED AS NOTED UNLESS OTHERWISE INDICATED.
4. BEARINGS AND DISTANCES IN () ARE RECORD

SUBDIVISION DATA:

DRB#
ZONE ATLAS INDEX NO. K-13-Z
DATE OF FIELD SURVEY: JULY, 2014
TOTAL NO. OF LOTS EXISTING 2
TOTAL NO. OF LOTS CREATED 1
GROSS SUBDIVISION ACREAGE 0.1636

DOCUMENTS USED:

RAYNOLDS ADDITION FILED NOVEMBER 24, 1924, IN PLAT BOOK D1, FOLIO 33

SOLAR COLLECTION NOTE:

PER SECTION 14-14-4-7 OF THE SUBDIVISION ORDINANCE

NO PROPERTY WITHIN THE AREA OF THIS PLAT SHALL AT ANY TIME BE SUBJECT TO DEED RESTRICTION, COVENANT OR BUILDING AGREEMENT PROHIBITING SOLAR COLLECTORS FROM BEING INSTALLED ON BUILDING OR BEING ERRECTED ON THE LOTS OR PARCELS WITHIN THE AREA OF THIS PLAT. THE FOREGOING REQUIREMENT SHALL BE A CONDITION TO THE APPROVAL OF THIS PLAT.



CONSTRUCTION SURVEY TECHNOLOGIES, INC

MAILING: PO BOX 65395, ALBUQUERQUE, NM 87193 505-917-8921
OFFICE: 1606 CENTRAL AVE SE, SUITE 101, ALBUQUERQUE, NM 87106
NMSURVEYOR@GMAIL.COM

SUBDIVISION PLAT OF
LOT 21-A
 BEING A RE-PLAT OF LOTS 21 & 22
 BLOCK 16, RAYNOLDS ADDITION
 PROJECTED SECTION 20, T 10 N, R 3 E, N.M.P.M.
 TOWN OF ALBUQUERQUE GRANT
 ALBUQUERQUE, BERNALILLO COUNTY, NEW MEXICO
 SEPTEMBER, 2014

NOTE: DISTANCES IN () ARE
 RECORD AND HAVE NO BEARING
 REFERENCES SHOWN ON ORIGINAL PLAT

10TH ST. S.W.
 60.00 R-W

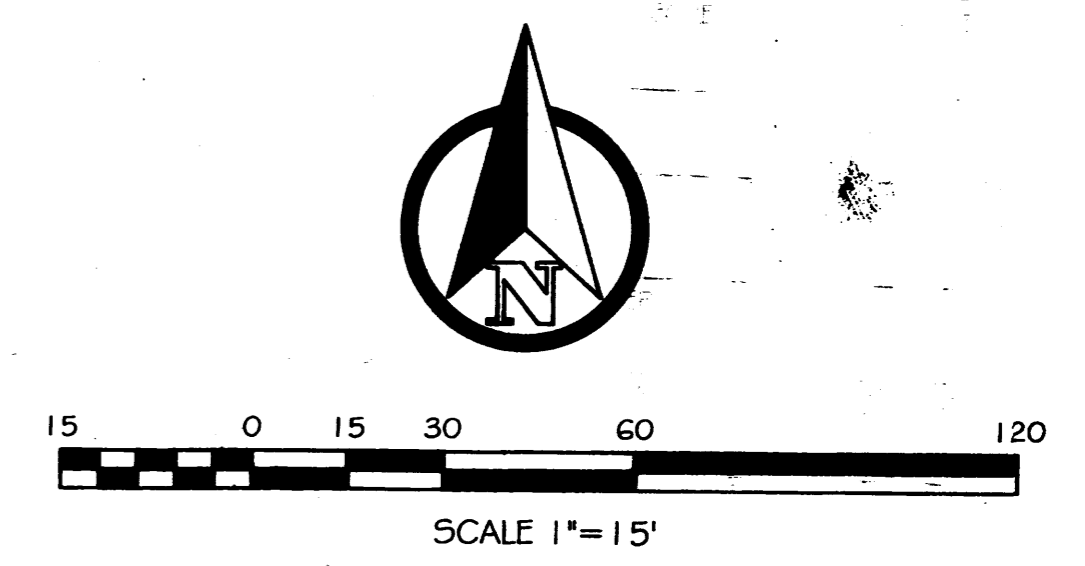
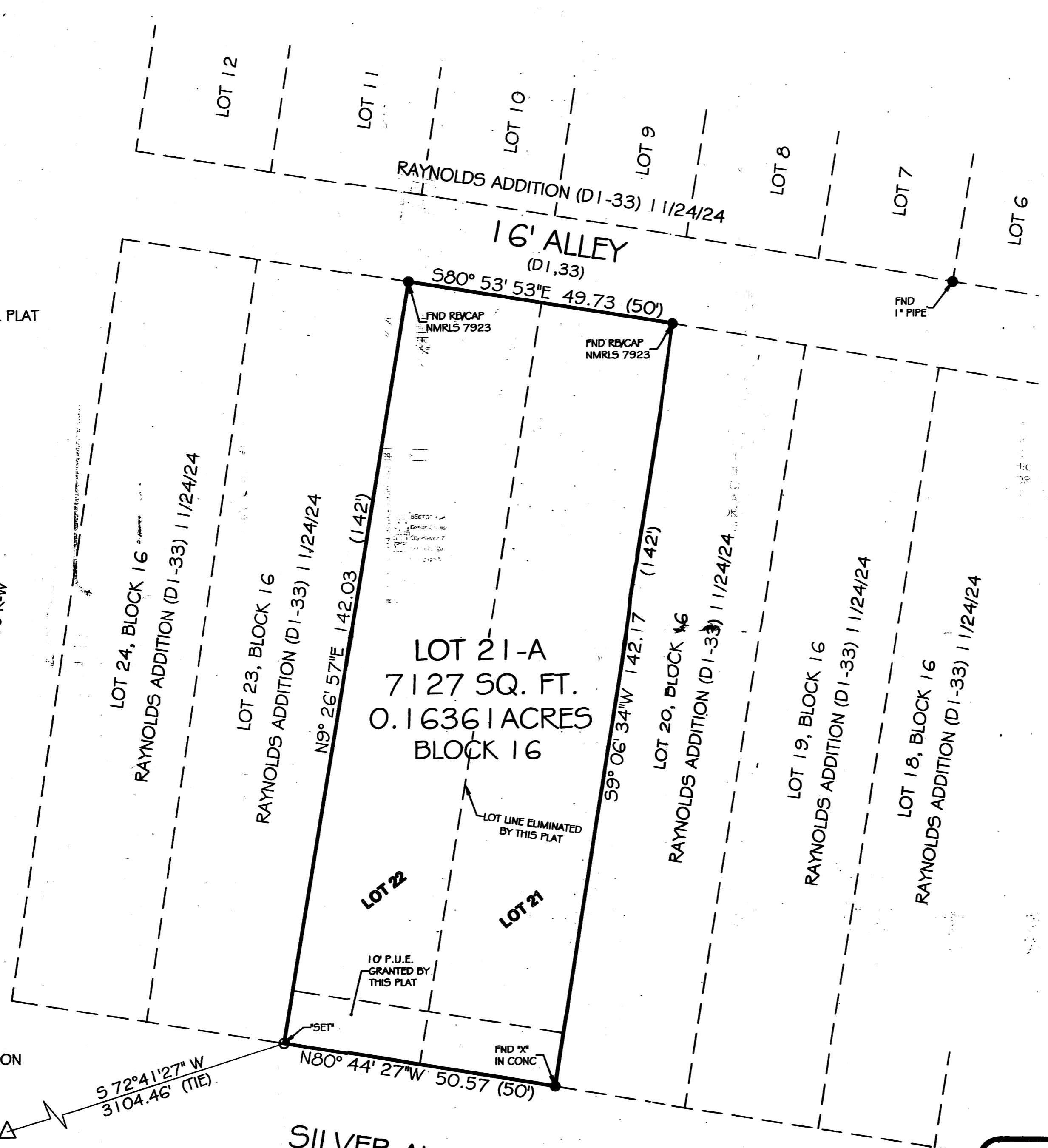

- LEGEND OF SYMBOLS**
- FOUND MONUMENT AS NOTED
 - SET 5/8" REBAR WITH " MORASSE CAP "LS 21082" OR PK NAIL WITH SHINER "21082"

ACS CONTROL STATION
 6 K13
 N 1485023.666
 E 1515142.466
 Z 4959.622
 NAD 1983
 NAVD 1988
 NEW MEXICO STATE PLANE
 CENTRAL ZONE
 G-G= 0.999684647
 DELTA-ALPHA= -00° 14' 26.38"

572° 41' 27" W
 3104.46' (11E)

SILVER AVE S.W.
 60.00 R-W



CONSTRUCTION SURVEY TECHNOLOGIES, INC
 MAILING: PO BOX 65395, ALBUQUERQUE, NM 87193 505-917-8921
 OFFICE: 1606 CENTRAL AVE SE, SUITE 101, ALBUQUERQUE, NM 87106
 NMSURVEYOR@GMAIL.COM